

**From:** [Bruce Richardson](#)  
**To:** [Water Permits](#)  
**Cc:** [Tricia Swaney](#); [John Gahring](#); [Kyle Brown](#); [Michael Dietz](#)  
**Subject:** [EXTERNAL] RE: TDEC-DWR - Notice of Application Due  
**Date:** Tuesday, September 19, 2023 3:25:54 PM  
**Attachments:** [image001.png](#)

---

**\*\*\* This is an EXTERNAL email. Please exercise caution. DO NOT open attachments or click links from unknown senders or unexpected email - STS-Security. \*\*\***

Good afternoon,

Please find attached to this email an Application for a State Operation Permit (SOP) along with supporting documentation for the renewal of our existing permit - SOP-88061.

If you have any questions or need additional information, please let me know.

Thank you,

**Bruce E. Richardson, CMFO, CMC**  
City Administrator / City Recorder

**City of La Vergne**

5093 Murfreesboro Road  
La Vergne, TN 37086  
Phone: (615) 287-8634  
Email: [brichardson@laverghnetn.gov](mailto:brichardson@laverghnetn.gov)



-----Original Message-----

From: Water.Permits@tn.gov <Water.Permits@tn.gov>  
Sent: Tuesday, September 19, 2023 8:10 AM  
To: Bruce Richardson <brichardson@laverghnetn.gov>  
Cc: tricia.swaney@tn.gov  
Subject: TDEC-DWR - Notice of Application Due

Caution: This email originated from outside the organization. Do not click links or open attachments unless you recognize the sender and know the content is safe.

State of Tennessee  
Department of Environment and Conservation Division of Water Resources

---

Permit Number      SOP-88061  
Permittee Name      City of La Vergne  
Project Name      City of La Vergne Collection System

---

Our records indicate that the above referenced permit will expire on 31-MAR-24.

Rules of the Tennessee Department of Environment and Conservation, Division of Water Resources, Chapter 0400-40-05-.05(4): Permit Application, Issuance, state, in part: "All permittees with currently effective permits shall submit a new application 180 days before the existing permit expires, except that the Commissioner may grant permission to submit an application later than the deadline for submission otherwise applicable, but no later than the permit expiration date."

If you have recently submitted your application, you may disregard this notice.

Details regarding this permit application and associated documents can be viewed at:

[https://dataviewers.tdec.tn.gov/dataviewers/f?p=2005:34051:::34051:P34051\\_PERMIT\\_NUMBER:SOP-88061](https://dataviewers.tdec.tn.gov/dataviewers/f?p=2005:34051:::34051:P34051_PERMIT_NUMBER:SOP-88061)

Application forms available at:

<https://www.tn.gov/environment/permit-permits/water-permits1/npdes-permits1/national-pollutant-discharge-elimination-system--npdes--permit.html>

We accept and encourage electronic document submittals.

The completed and signed copy of application forms should be submitted to [Water.Permits@tn.gov](mailto:Water.Permits@tn.gov).

Alternatively, mail to:

Division of Water Resources  
William R. Snodgrass - Tennessee Tower  
312 Rosa L. Parks Avenue, 11th Floor  
Nashville, TN 37243-1102

All applications shall be signed by a responsible corporate officer for a corporation, a general partner

for a partnership, the proprietor for a sole proprietorship, or a principal executive officer or ranking elected official for a public agency.

For applications requiring analytical results, "Not Detected (N.D.)" is not accepted by the division.

All parameters required for permit reissuance must contain numerical values as reported by analytical methods approved in 40 CFR 136; or must be represented as values less than the detection level (example: chloroform less than 5 micrograms/liter or less than 0.005 mg/L).

For low-level contaminants such as mercury, the method giving the lowest detection level must be used.

If you have questions, please contact Tricia Swaney at 615-946-6803 or by E-mail at [tricia.swaney@tn.gov](mailto:tricia.swaney@tn.gov).

Thank you for helping us protect Tennessee waters.

---

Please tell us how you think we're doing by completing TDEC Customer Satisfaction Survey at: <https://www.surveymonkey.com/r/TDECSurvey>

**NOTICE:**

The City of La Vergne is subject to Tennessee statutes relating to public records. Email sent or received by City employees are subject to these laws. Unless otherwise exempted from the public records law, senders and receivers of City email should presume that the email are subject to release upon request, and to state record retention requirements.

This email and any files transmitted with it are confidential and are intended solely for the use of the individual or entity to which they are addressed. The recipient should check this email and any attachments for the presence of viruses. The City of La Vergne accepts no liability for any damage that may be caused by a virus that may be inadvertently transmitted by this email.

If you have received this email in error, please destroy it and notify the sender immediately.



Tennessee Department of Environment and Conservation  
 Division of Water Resources  
 William R. Snodgrass - Tennessee Tower  
 312 Rosa L. Parks Avenue, 11th Floor  
 Nashville, Tennessee 37243-1102  
 (615) 532-0625

**APPLICATION FOR A STATE OPERATION PERMIT (SOP)**

Type of application:  New Permit  Permit Reissuance  Permit Modification

**Permittee Identification:** (Name of city, town, industry, corporation, individual, etc., applying, according to the provisions of Tennessee Code Annotated Section 69-3-108 and Regulations of the Tennessee Water Quality Control Board.)

Permittee Name: City of La Vergne, Tennessee  
 (applicant):

Permittee Address: 5093 Murfreesboro Road  
 La Vergne, TN 37086

Official Contact: Jason Cole	Title or Position: Mayor		
Mailing Address: 5093 Murfreesboro Road	City: La Vergne	State: TN	Zip: 37086
Phone number(s): 615-793-6295	E-mail: jcole@lavergnen.gov		

Optional Contact: Bruce Richardson	Title or Position: City Administrator		
Address: 5093 Murfreesboro Road	City: La Vergne	State: TN	Zip: 37086
Phone number(s): 615-793-6295	E-mail: brichardson@lavergnen.gov		

**Application Certification** (must be signed in accordance with the requirements of Rule 0400-40-05-.05)

I certify under penalty of law that this document and all attachments were prepared under my direction or supervision in accordance with a system designed to assure that qualified personnel properly gathered and evaluated the information submitted. Based on my inquiry of the person or persons who manage the system, or those persons directly responsible for gathering the information, the information submitted is, to the best of my knowledge and belief, true, accurate, and complete. I am aware that there are significant penalties for submitting false information, including the possibility of fine and imprisonment for knowing violations. As specified in Tennessee Code Annotated Section 39-16-702(a)(4), this declaration is made under penalty of perjury.

Name and title; print or type Jason Cole, Mayor	Signature <i>Jason Cole</i>	Date 9/19/23
--	--------------------------------	-----------------

<b>Facility Identification:</b>		<b>Existing Permit No.</b> <span style="border: 1px solid black; padding: 2px;">SOP- 88061</span>	
Facility Name: City of La Vergne Collection System		County: Rutherford	
Facility Address or Location: La Vergne, TN		Latitude: 36.02	
		Longitude: 86.57	
Name and distance to nearest receiving waters: N/A			
If any other State or Federal Water/Wastewater Permits have been obtained for this site, list their permit numbers: N/A			
Name of company or governmental entity that will operate the permitted system: La Vergne, TN			
Operator address: 5093 Murfreesboro Road, La Vergne, TN 37086			
Has the owner/operator filed for a Certificate of Convenience & Necessity (CCN), or an amended CCN, with the Tennessee Regulatory Authority (TRA) (may be required for collection systems and land application treatment systems)? <input type="checkbox"/> Yes <input type="checkbox"/> No <input checked="" type="checkbox"/> N/A			
If the applicant listed above does not yet own the facility/site or if the applicant will not be the operator, explain how and when the ownership will be transferred or describe the contractual arrangement and renewal terms of the contract for operations. <p style="text-align: center;">N/A</p>			
<b>Complete the following information explaining the entity type, number of design units, and daily design wastewater flow:</b>			
<u>Entity Type</u>	<u>Number of Design Units</u>		<u>Flow (gpd)</u>
<input checked="" type="checkbox"/> City, town or county	No. of connections: 12,876		3,150,000
<input type="checkbox"/> Subdivision	No. of homes:	Avg. No. bedrooms per home:	
<input type="checkbox"/> School	No. of students:	Size of cafeteria(s): No. of showers:	
<input type="checkbox"/> Apartment	No. of units:	No. units with Washer/Dryer hookups: No. units without W/D hookups:	
<input type="checkbox"/> Commercial Business	No. of employees:	Type of business:	
<input type="checkbox"/> Industry	No. of employees:	Product(s) manufactured:	
<input type="checkbox"/> Resort	No. of units:		
<input type="checkbox"/> Camp	No. of hookups:		
<input type="checkbox"/> RV Park	No. of hookups:	No. of dump stations:	
<input type="checkbox"/> Car Wash	No. of bays:		
<input type="checkbox"/> Other			
Describe the type and frequency of activities that result in wastewater generation. A majority of the sources of wastewater are domestic sanitary flow. Other sources include commercial and industrial facilities. Facilities requiring industrial pre-treatment are done through Metro Water Services (MWS). MWS is responsible for all pre-treatment administration, fees, sampling, and industrial compliance.			

<b>Engineering Report (required for collection systems and/or land application treatment systems):</b>	<input checked="" type="checkbox"/> N/A
<input type="checkbox"/> Prepared in accordance with Rule 0400-40-05-.03 and Section 1.2 of the State of Tennessee <a href="#">Design Criteria for Sewage Works</a>	
<input type="checkbox"/> Attached, or	
<input type="checkbox"/> Previously submitted and entitled:	Approved? <input type="checkbox"/> Yes. Date: <input type="checkbox"/> No
Operation and Maintenance Inspection Schedule Submitted:	Approved? <input type="checkbox"/> Yes. Date: <input type="checkbox"/> No

<b>Wastewater Collection System:</b>	<input type="checkbox"/> N/A	
System type (i.e., gravity, low pressure, vacuum, combination, etc.): Gravity and low pressure		
System Description: Collection System Only		
Describe methods to prevent and respond to any bypass of treatment or discharges (i.e., power failures, equipment failures, heavy rains, etc.): Backup generators are available in the event of power failures		
In the event of a system failure describe means of operator notification: The telemetry alarm calls operators' home/cell phones and continues calling down call list.		
List the <b>emergency</b> contact(s) (name/phone): Michael Dietz/ 615-971-4044		
For low-pressure systems, who is responsible for maintenance of STEP/STEG tanks and pumps or grinder pumps (list all contact information)? City is responsible for grinder pump maintenance. Michael Dietz 615-971-4044 mdietz@lavergnetrn.gov		
Approximate length of sewer (excluding private service lateral): 852,200, 73,520 force main		
Number/hp of lift stations: See attached / Number/hp of lift pumps 1,070 / 1 hp simplex		
Number/volume of low pressure and or grinder pump tanks N/A /		
Number/volume septic tanks 535 /		
Attach a schematic of the collection system. <input checked="" type="checkbox"/> Attached		
If this is a satellite sewer and you are tying in to another sewer system complete the following section, listing tie-in points to the sewer system and their location (attach additional sheets as necessary):		
<u>Tie-in Point</u>	<u>Latitude (xx.xxxx°)</u>	<u>Longitude (xx.xxxx°)</u>
MWS via Hurricane Creek Flow Meter	36.03	86.58
MWS via Bridgestone Flow Meter	36.01	86.61
MWS via International Blvd Meter	36.01	86.60
MWS via Builders Transport Meter	36.01	86.61

<b>Land Application Treatment System:</b>	<input checked="" type="checkbox"/> N/A
Type of Land Application Treatment System: <input type="checkbox"/> Drip <input type="checkbox"/> Spray <input type="checkbox"/> Other, explain:	
Type of treatment facility preceding land application (recirculating media filters, lagoons, other, etc.):	
Attach a treatment schematic. <input type="checkbox"/> Attached	
Describe methods to prevent and respond to any bypass of treatment or discharges (i.e., power failures, equipment failures, heavy rains, etc.):	
For New or Modified Projects: Name of Developer for the project:	
Developer address and phone number:	
For land application, list: Proposed acreage involved: Inches/week gpd/sq.ft loading rate to be applied:	
Is wastewater disinfection proposed?	
<input type="checkbox"/> Yes Describe land application area access:	
<input type="checkbox"/> No Describe how access to the land application area will be restricted:	
<b>Attach required additional Engineering Report Information (see <a href="#">website</a> for more information)</b>	
<input type="checkbox"/> Topographic map (1:24,000 scale presented at a six inch by six inch minimum size) showing the location of the project including quadrangle(s) name(s) GPS coordinates, and latitude and longitude in decimal degrees should also be included.	
<input type="checkbox"/> Scaled layout of facility showing the following: lots, buildings, etc. being served, the wastewater collection system routes, the pretreatment system location, the proposed land application area(s), roads, property boundaries, and sensitive areas such as streams, lakes, springs, wells, wellhead protection areas, sinkholes and wetlands.	
<input type="checkbox"/> Soils information for the proposed land disposal area in the form of a Water Resources Soils Map per Chapter 16 and 17 State of Tennessee Design Criteria for Sewage Work. The soils information should include soil depth (borings to a minimum of 4 feet or refusal) and soil profile description for each soil mapped.	
<input type="checkbox"/> Topographic map of the area where the wastewater is to be land applied with no greater than ten foot contours presented at a minimum size of 24 inches by 24 inches.	
<input type="checkbox"/> Describe alternative application methods based on the following priority rating: (1) connection to a municipal/public sewer system, (2) connection to a conventional subsurface disposal system as regulated by the Division of Groundwater Protection, and/or (3) land application.	

<p><b>For Drip Dispersal Systems Only: Unless otherwise determined by the Department, sewage treatment effluent wells, i.e, large capacity treatment/drip dispersal systems after approval of the SOP Application, will be issued an UIC tracking number and will be authorized as Permit by Rule per UIC Rule 0400-45-06-.14(2) and upon issue of a State Operating Permit and Sewage System Construction Approval by the Department. Describe the following:</b></p>	<input checked="" type="checkbox"/> N/A
--	---

The area of review (AOR) for each Drip Dispersal System shall, unless otherwise specified by the Department, consist of the area lying within a one mile radius or an area defined by using calculations under 0400-45-06-.09 of the Drip Dispersal System site or facility, and shall include, but not be limited to general surface geographic features, general subsurface geology, and general demographic and cultural features within the area. Attach to this part of the application a general characterization of the AOR, including the following: (This can be in narrative form)

- A general description of all past and present groundwater uses as well as the general groundwater flow direction and general water quality.
- A general description of the population and cultural development within the AOR (i.e. agricultural, commercial, residential or mixed)
- Nature of injected fluid to include physical, chemical, biological or radiological characteristics.
- If groundwater is used for drinking water within the area of review, then identify and locate on a topographic map all groundwater withdrawal points within the AOR, which supply public or private drinking water systems. Or supply map showing general location of publicly supplied water for the area (this can be obtained from the water provider)
- If the proposed system is located within a wellhead protection area or source water protection area designated by Rule 0400-45-01-.34, show the boundary of the protection area on the facility site plan.
- Description of system, Volume of injected fluid in gallons per day based upon design flow, including any monitoring wells
- Nature and type of system, including installed dimensions of wells and construction materials

<p><b>Pump and Haul:</b></p>	<input checked="" type="checkbox"/> N/A
------------------------------	---

Reason system cannot be served by public sewer:

Distance to the nearest manhole where public sewer service is available:

When sewer service will be available:

Volume of holding tank:                      gal.

Tennessee licensed septage hauler (attach copy of agreement):

Facility accepting the septage (attach copy of acceptance letter):

Latitude and Longitude (in decimal degrees) of approved manhole for discharge of septage:

Describe methods to prevent and respond to any bypass of treatment or discharges (i.e., power failures, equipment failures, heavy rains, etc.):



<b>Holding Ponds (for non-domestic wastewater only):</b>		<input checked="" type="checkbox"/> N/A
Pond use: <input type="checkbox"/> Recirculation <input type="checkbox"/> Sedimentation <input type="checkbox"/> Cooling <input type="checkbox"/> Other (describe):		
Describe pond use and operation:		
If the pond(s) are existing pond(s), what was the previous use?		
Have you prepared a plan to dispose of rainfall in excess of evaporation? <input type="checkbox"/> Yes <input type="checkbox"/> No		
If so, describe disposal plan:		
Is the pond ever dewatered? <input type="checkbox"/> Yes <input type="checkbox"/> No		
If so, describe the purpose for dewatering and procedures for disposal of wastewater and/or sludge:		
Is(are) the pond(s) aerated? <input type="checkbox"/> Yes <input type="checkbox"/> No		
Volume of pond(s):                      gal.                      Dimensions:		
Is the pond lined (Note if this is a new pond system it must be lined for SOP coverage. Otherwise, you must apply for an Underground Injection Control permit.)? <input type="checkbox"/> Yes <input type="checkbox"/> No		
Describe the liner material (if soil liner is used give the compaction specifications):		
Is there an emergency overflow structure? <input type="checkbox"/> Yes <input type="checkbox"/> No		
<i>If so, provide a design drawing of structure.</i>		
Are monitoring wells or lysimeters installed near or around the pond(s)? <input type="checkbox"/> Yes <input type="checkbox"/> No		
<i>If so, provide location information and describe monitoring protocols (attach additional sheets as necessary):</i>		

<b>Mobile Wash Operations:</b>		<input checked="" type="checkbox"/> N/A
<input type="checkbox"/> Individual Operator	<input type="checkbox"/> Fleet Operation Operator	
<b>Indicate the type of equipment, vehicle, or structure to be washed during normal operations (check all that apply):</b>		
<input type="checkbox"/> Cars	<input type="checkbox"/> Parking Lot(s):	sq. ft.
<input type="checkbox"/> Trucks	<input type="checkbox"/> Windows:	sq. ft.
<input type="checkbox"/> Trailers (Interior washing of dump-trailers, or tanks, is prohibited.)	<input type="checkbox"/> Structures (describe):	
<input type="checkbox"/> Other (describe):		
<b>Wash operations take place at (check all that apply):</b>		
<input type="checkbox"/> Car sales lot(s)	<input type="checkbox"/> Public parking lot(s)	
<input type="checkbox"/> Private industry lot(s)	<input type="checkbox"/> Private property(ies)	
<input type="checkbox"/> County(ies), list:	<input type="checkbox"/> Statewide	
<b>Wash equipment description:</b>		
<input type="checkbox"/> Truck mounted	<input type="checkbox"/> Trailer mounted	
<input type="checkbox"/> Rinse tank size(s) (gal.):	<input type="checkbox"/> Mixed tanks size(s) (gal.):	
<input type="checkbox"/> Collection tank size(s) (gal.):	Number of tanks per vehicle:	
Pressure washer:	psi (rated)	gpm (rated)
<input type="checkbox"/> gas powered	<input type="checkbox"/> electric	
Vacuum system manufacturer/model:	Vacuum system capacity:	inches Hg
Describe any other method or system used to contain and collect wastewater:		
List the public sewer system where you are permitted or have written permission to discharge waste wash water (include a copy of the permit or permission letter):		
Are chemicals pre-mixed, prior to arriving at wash location? <input type="checkbox"/> Yes <input type="checkbox"/> No		
<b>Describe all soaps, detergents, or other chemicals used in the wash operation (attach additional sheets as necessary):</b>		
Chemical name:	Manufacturer:	Primary CAS No. or Product No.

*City of La Vergne  
Wastewater Collection System  
2023 Summary of Pump Stations*

<b>Facility</b>	<b>No. of Pumps</b>	<b>Horsepower</b>
Cedar Ridge	2	20
Chaney Woods	2	20
Fergus Road	2	70
Glen	2	5
Hickory Springs	4	1
Holland Ridge	2	3
Hollandale Road	2	105
Interstate	2	7.5
Interstate Blvd	2	15
Ivy Point	4	25
James	2	5
Johnny	2	5
Madison Square	2	10
Morgan's Retreat	2	2
Martin's Bend	2	7.5
McFarlin Point*	2	25
Osburn Hesse <del>y</del> *	2	5
Ridgemont	2	10
Stonehenge	2	10
Stones River	2	60
Waldron Road	2	25
Waters Edge	2	20
Willowview (formerly Driftwood)	2	20
Woodsong	2	5

\* No longer in service.

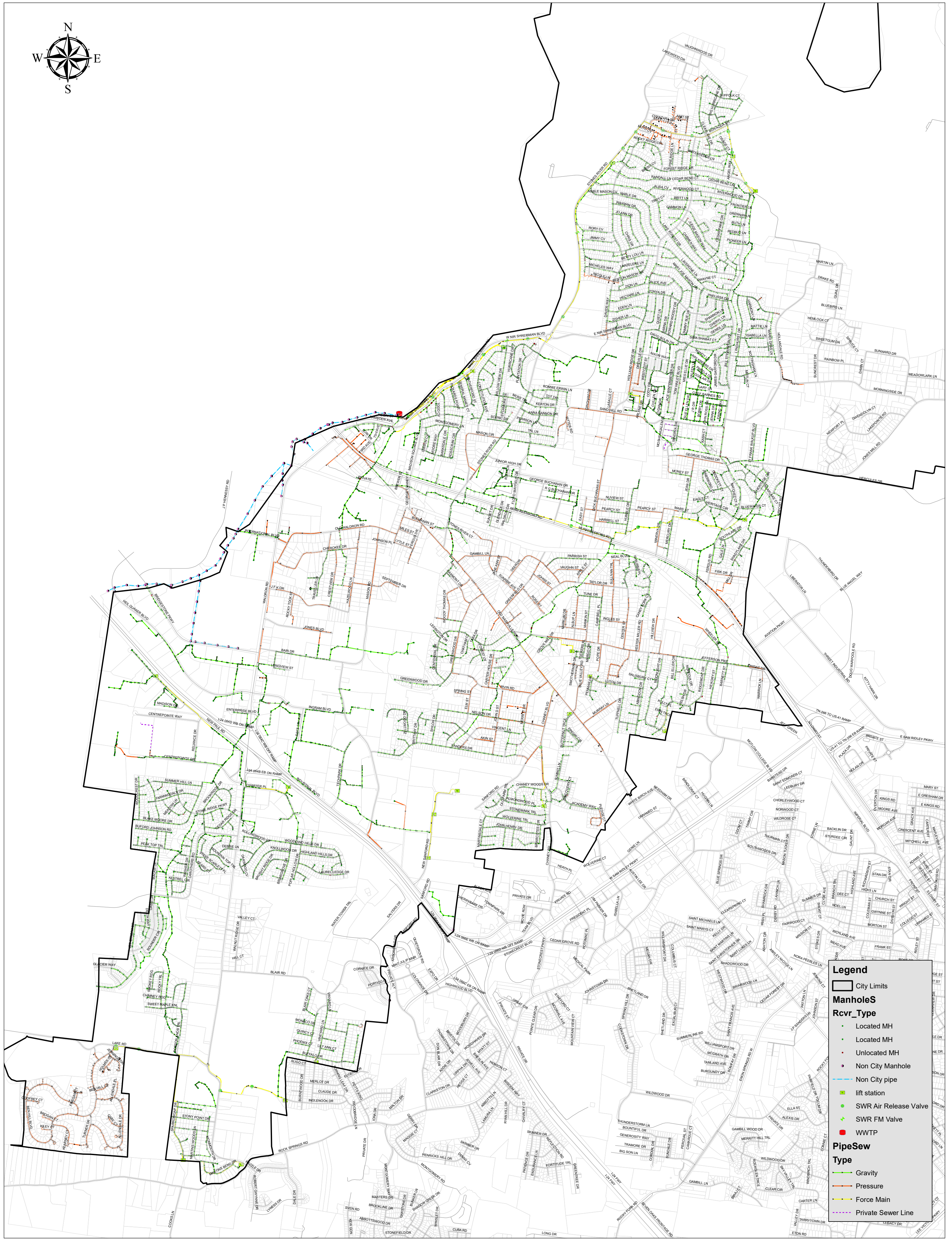
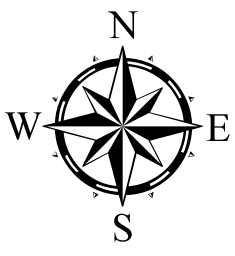

**Legend**

- City Limits
- Manholes
- Rcvr\_Type
  - Located MH
  - Located MH
  - Unlocated MH
  - Non City Manhole
- Non City pipe
- lift station
- SWR Air Release Valve
- SWR FM Valve
- WWTP
- PipeSew Type
  - Gravity
  - Pressure
  - Force Main
  - Private Sewer Line