

### **2.2.1 Project/Site Supplemental Information**

Following the submittal of the SWPPP on January 22, 2019, the Tennessee Department of Environment and Conservation (TDEC) requested that a wetlands delineation and hydrologic determination be conducted for the site. This work was performed by EnSafe and submitted to TDEC on May 13, 2019. The report accompanies this supplemental information and is identified as Ensafe BC.142.013.02 Hydrologic Determination BCCX WWTP May2019 red.

Three (3) streams, sixteen (16) wet weather conveyances, and ten (10) wetland areas were identified across the entire site. These features are in the general area proposed for the spray fields or between the spray fields and the wastewater treatment plant. Design layout of the spray fields had incorporated full avoidance of these areas; however, the access driveway with its drainage structures and the effluent header piping to the spray fields must cross the three (3) identified streams and four (4) of the identified wetland areas.

The Erosion Prevention and Sediment Control (EPSC) Plans for the Initial, Interim, and Final Conditions (Drawings C-026 through C-037) have been revised to remove all proposed EPSC measures from the three (3) identified streams and to place additional controls adjacent to the streams. The revised EPSC plans accompany this supplemental information.

In addition to the revisions to the EPSC plans, it is proposed to add the following requirements to the construction contractor:

#### ***Work in Delineated Wetlands***

*A portion of this project encroaches upon delineated wetland areas. The Contractor shall limit its activities to minimize construction impacts within the wetland area. In no case will construction activities encroach beyond the disturbance line shown on the Contract Drawings. The Contractor shall build temporary berms as required to isolate the construction area from the wetland. Special care shall be taken to install erosion control measures and to control runoff from the disturbed area to minimize wetland impacts. The Contractor shall protect significant trees (trunk diameter greater than 12 inches at 3 feet above ground surface) located in the disturbance area but outside the facility limits. Subsoil and topsoil removed from the disturbance area shall be carefully replaced during final grading activities.*

CTI PROJECT: N16003-01 (TN Dept. General Services TDEC) Bledsoe County Correctional Complex, DRAWING: CTI - C-026.1 - EROSION PREVENTION AND SEDIMENT CONTROL SHEET A (INITIAL) REVISED (601228/4/7/26/19 7:57AM), LAYOUT: C-026

DATE OF PRINT: 7/26/2019 9:03 AM

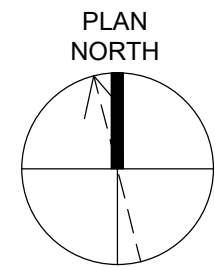

0 50 100 150  
SCALE: 1" = 50' - 0"

EROSION CONTROL PLAN LEGEND

|  |                   |  |   |
|--|-------------------|--|---|
|  | CHECK DAM         |  | CONCRETE WASHOUT                        |
|  | SILT FENCE        |  | STABILIZATION WITH STRAW MULCH          |
|  | TUBES AND WATTLES |  | STABILIZATION WITH PERMANENT VEGETATION |
|  | DISTURBANCE LIMIT |  | DEWATERING TREATMENT PRACTICES          |
|  | CONSTRUCTION EXIT |  | CATCH BASIN PROTECTION (TYPE D)         |

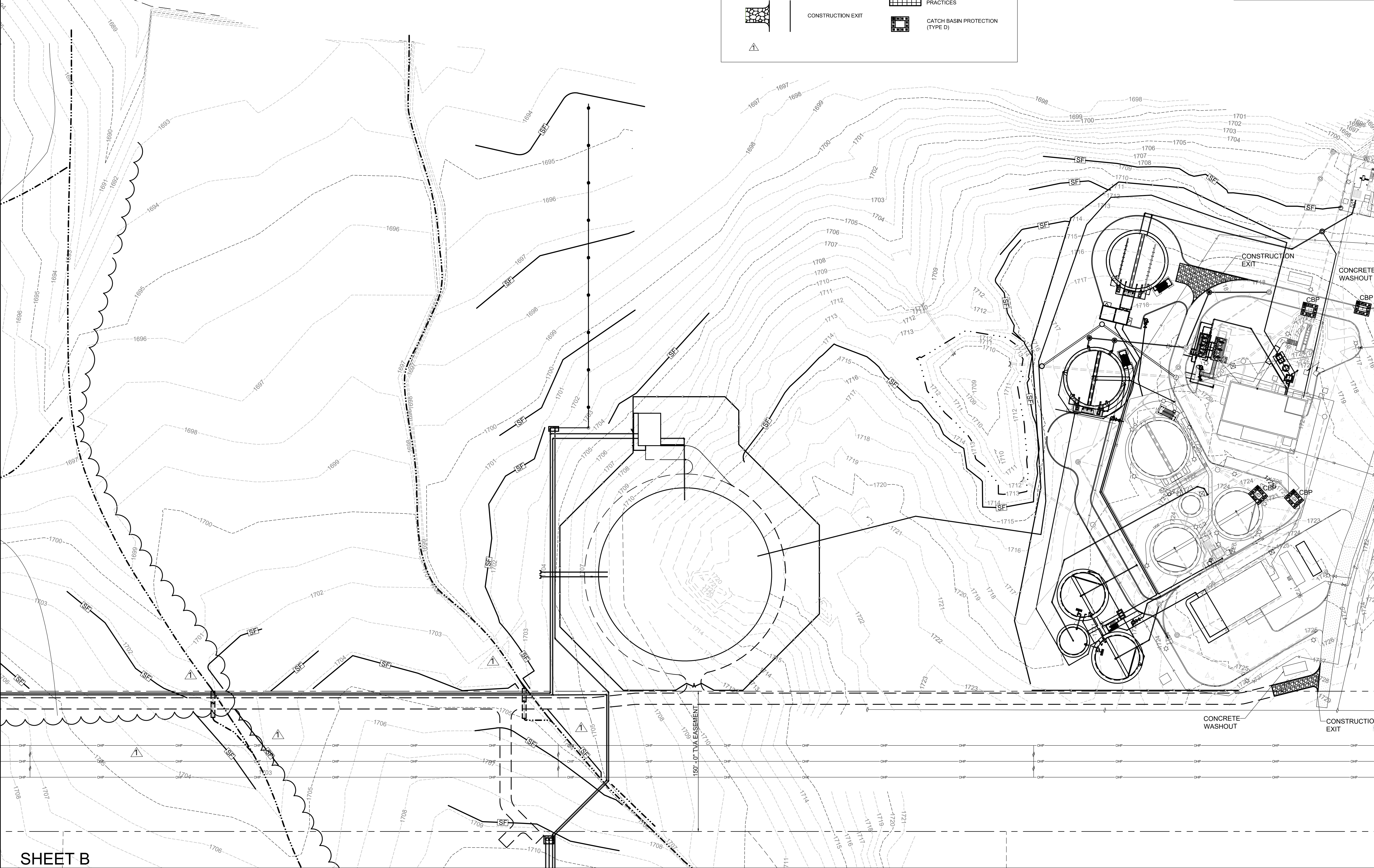
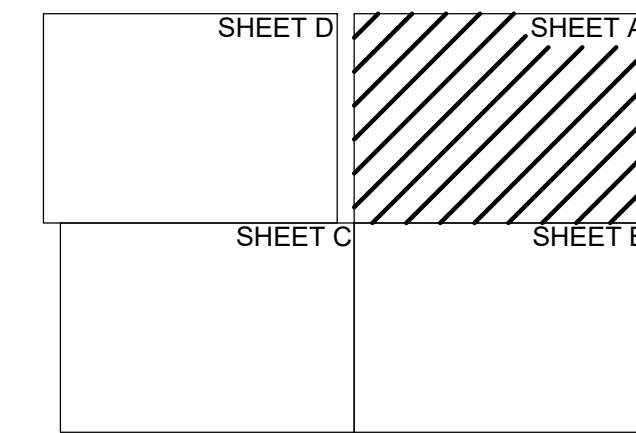

SHEET B

| REVISIONS |  | NO.     | DESCRIPTIONS | DATE | BY | APPD |
|-----------|--|---------|--------------|------|----|------|
| 1         | REMOVED EPSC MEASURES FROM DESIGNATED STREAMS, ADDED EPSC MEASURES ADJACENT. | 7/25/19 | NH           | NH   |    |      |
| 2         | REVISED LEGEND.  |         |              |      |    |      |

DESIGN: NH  
DRAWN: JRH  
CHECKED: NH  
APPROVED: NH

WASTEWATER TREATMENT PLANT EXPANSION  
BLEDSOE COUNTY CORRECTIONAL COMPLEX  
PIKEVILLE, BLEDSOE COUNTY, TENNESSEE SBC PROJECT 142/013-01-2013-06

EROSION PREVENTION AND  
SEDIMENT CONTROL (INITIAL PHASE)  
SHEET A

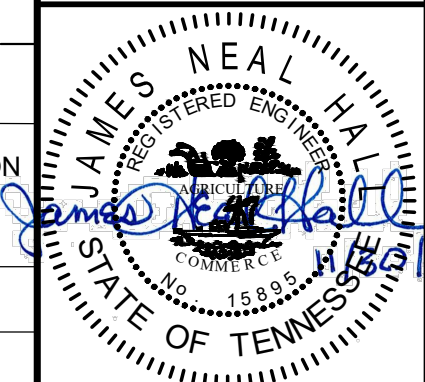
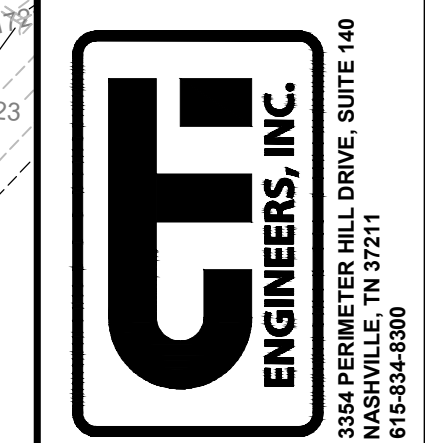

|                                 |
|---------------------------------|
| JOB NO.<br>N16003               |
| ISSUE DATE<br>November 30, 2018 |
| SCALE<br>1" = 50' - 0"          |
| DRAWING NO.<br>C-026.1          |

DATE OF PRINT: 7/25/2019 3:12 PM  
 CTI PROJECT: N16003-01 (TN Dept. General Services TDEC) Bledsoe County Correctional Complex, DRAWING: CTI - C-027.1 - EROSION PREVENTION AND SEDIMENT CONTROL SHEET B (INITIAL) REVISED (6/12/2019 2:54PM), LAYOUT: C-027



SHEET A

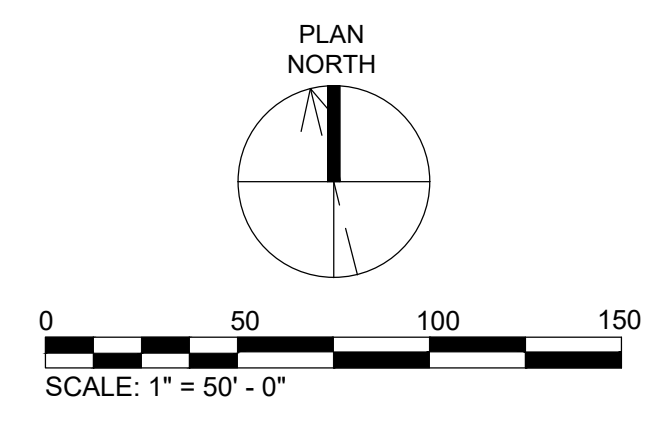

SHEET C

EROSION CONTROL PLAN LEGEND

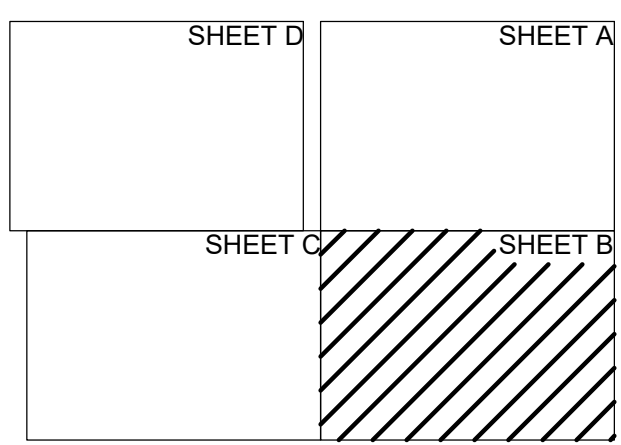
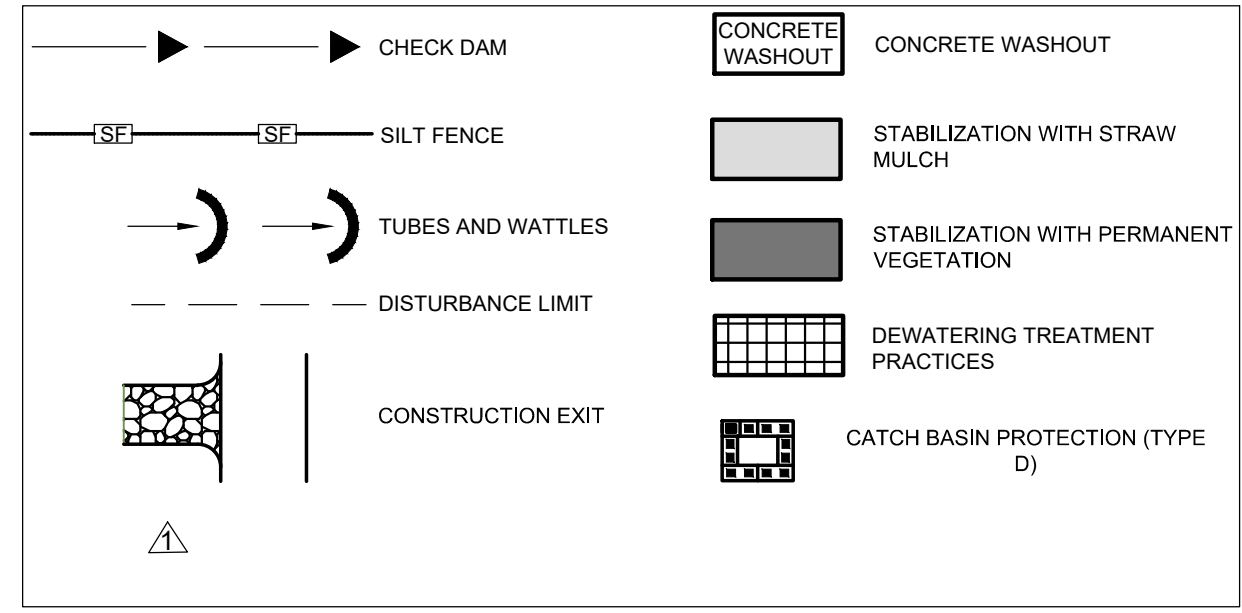

| DESIGN |     | REVISIONS  |         |
|--------|-----|--|---------|
| NH     | NO. | DESCRIPTIONS   | DATE    |
|        | 1   | REMOVED EPSC MEASURES FROM DESIGNATED STREAMS, ADDED EPSC MEASURES ADJACENT. | 7/25/19 |
|        |     | REVISED LEGEND   |         |

WASTEWATER TREATMENT PLANT EXPANSION  
 BLEDSOE COUNTY CORRECTIONAL COMPLEX  
 PIKEVILLE, BLEDSOE COUNTY, TENNESSEE SBC PROJECT 142/013-01-2013-06  
 EROSION PREVENTION AND  
 SEDIMENT CONTROL (INITIAL PHASE)  
 SHEET B

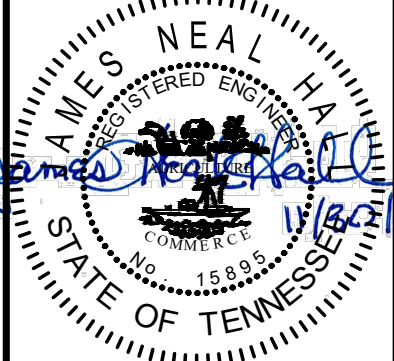
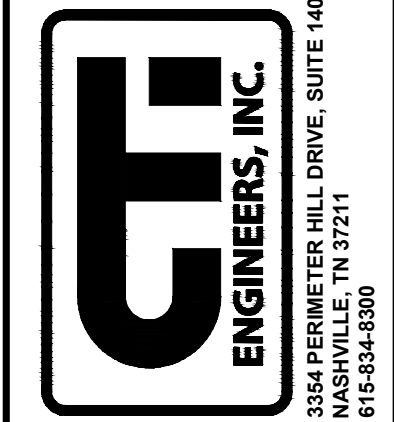

JOB NO.  
 N16003  
 ISSUE DATE  
 November 30, 2018  
 SCALE  
 1" = 50' - 0"  
 DRAWING NO.  
 C-027.1

DATE OF PRINT: 7/25/2019 3:14 PM  
 CTI PROJECT: N16003-01 (TN Dept. General Services TDEC) Bledsoe County Correctional Complex, DRAWING: CTI - C-028.1 - EROSION PREVENTION AND SEDIMENT CONTROL SHEET C (INITIAL REVISED (601231417/25/19 2:56PM), LAYOUT: C-028



**EROSION CONTROL PLAN LEGEND**

|  |                   |  |   |
|--|-------------------|--|---|
|  | CHECK DAM         |  | CONCRETE WASHOUT                        |
|  | SILT FENCE        |  | STABILIZATION WITH STRAW MULCH          |
|  | TUBES AND WATTLES |  | STABILIZATION WITH PERMANENT VEGETATION |
|  | DISTURBANCE LIMIT |  | DEWATERING TREATMENT PRACTICES          |
|  | CONSTRUCTION EXIT |  | CATCH BASIN PROTECTION (TYPE D)         |

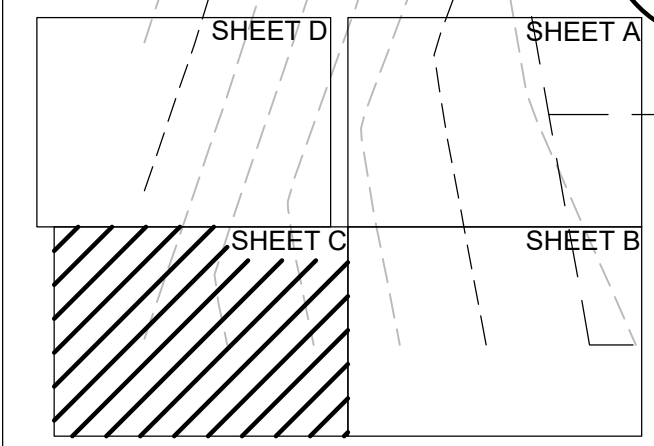

| REVISIONS |  | NO. | DESCRIPTIONS | DATE    | BY | APPD |
|-----------|--|-----|--------------|---------|----|------|
| Δ         | REMOVED EPSC MEASURES FROM DESIGNATED STREAMS, ADDED EPSC MEASURES ADJACENT. |     |              | 7/25/19 | NH | NH   |
|           | REVISED LEGEND   |     |              |         |    |      |

DESIGN: NH  
 DRAWN: JRH  
 CHECKED: NH  
 APPROVED: NH

**WASTEWATER TREATMENT PLANT EXPANSION  
 BLEDSOE COUNTY CORRECTIONAL COMPLEX**  
 PIKEVILLE, BLEDSOE COUNTY, TENNESSEE SBC PROJECT 142/013-01-2013-06

**EROSION PREVENTION AND  
 SEDIMENT CONTROL (INITIAL PHASE)**  
 SHEET C

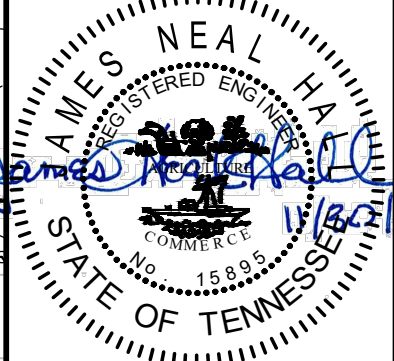
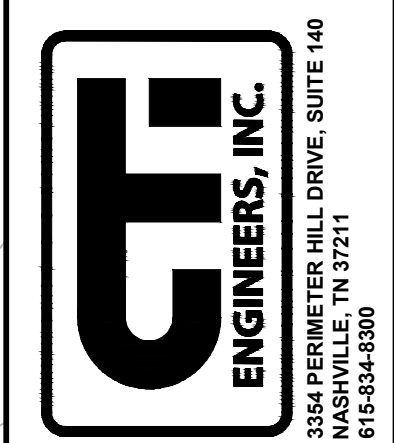

JOB NO.  
N16003

ISSUE DATE  
November 30, 2018

SCALE  
1" = 50' - 0"

DRAWING NO.  
C-028.1

DATE OF PRINT: 7/26/2019 9:19 AM CTI PROJECT: N16003-01 (TN Dept. General Services TDEC) Bledsoe County Correctional Complex, DRAWING: CTI - C-029.1 - EROSION PREVENTION AND SEDIMENT CONTROL SHEET D (INITIAL REVISED (6012329672619 8:20AM), LAYOUT: C-029)

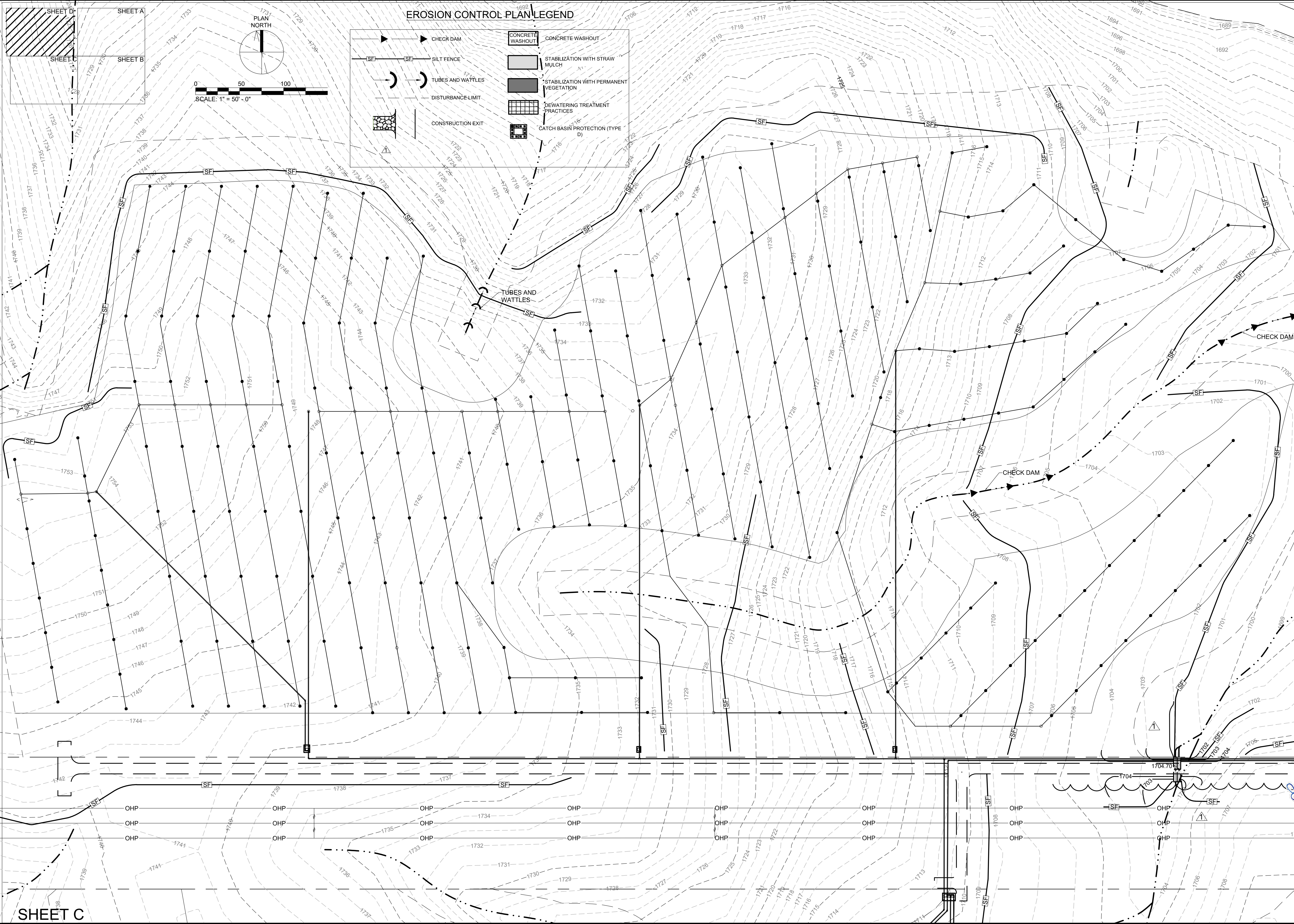

**EROSION CONTROL PLAN LEGEND**

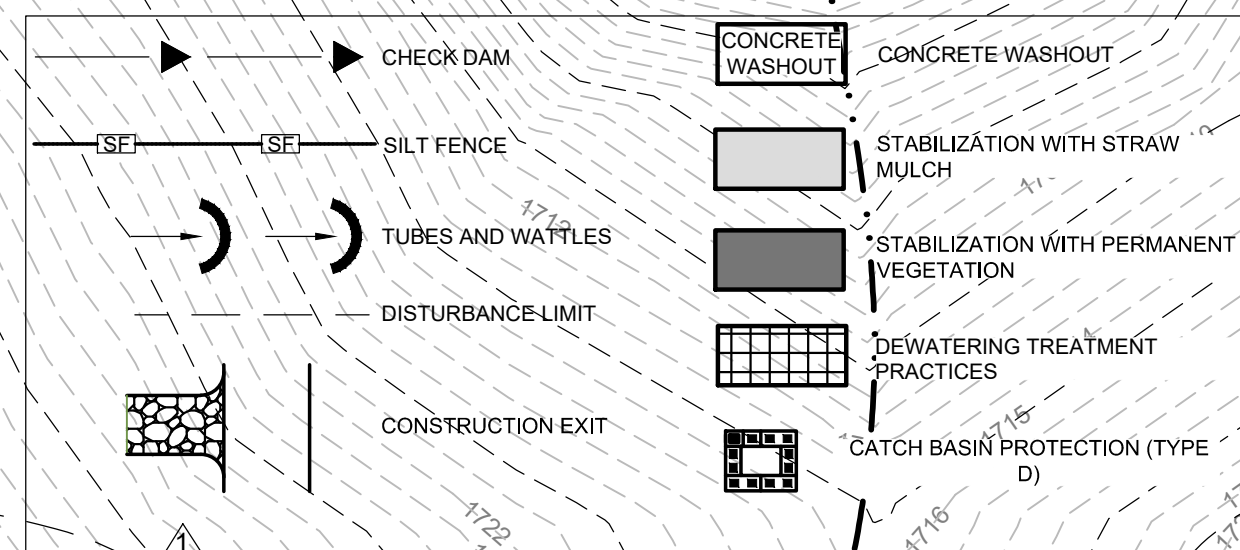

|        |     |  |               |
|--------|-----|--|---------------|
| DESIGN |     | REVISIONS  |               |
| NH     | NR  | NO.  | NO.           |
| JRH    | JRH | DESCRIPTIONS   | DATE BY       |
| NH     | NH  | REMOVED EPC MEASURES FROM DESIGNATED STREAMS, ADDED EPC MEASURES ADJACENT. | 7/25/19 NH NH |
| NH     | NH  | REVISED LEGEND.  |               |
| NH     | NH  |  |               |
| NH     | NH  |  |               |

**WASTEWATER TREATMENT PLANT EXPANSION**  
**BLEDSOE COUNTY CORRECTIONAL COMPLEX**  
 PIKEVILLE, BLEDSOE COUNTY, TENNESSEE SBC PROJECT 142013-01-2013-06  
**EROSION PREVENTION AND SEDIMENT CONTROL (INITIAL PHASE)**  
**SHEET D**

**GFI ENGINEERS, INC.**  
 3354 PERMIER HILL DRIVE, SUITE 140  
 NASHVILLE, TN 37211  
 615-834-8900

|                                 |
|---------------------------------|
|                                 |
| JOB NO.<br>N16003               |
| ISSUE DATE<br>November 30, 2018 |
| SCALE<br>1" = 50' - 0"          |
| DRAWING NO.<br>C-029.1          |

CTI PROJECT: N16003-01 (TN Dept. General Services TDEC) Bledsoe County Correctional Complex. DRAWING: CTI - C-030.1 - EROSION PREVENTION AND SEDIMENT CONTROL SHEET A (INTERIM) REVISED (601233&372519 3:17PM). LAYOUT: C-030

DATE OF PRINT: 7/26/2019 8:32 AM

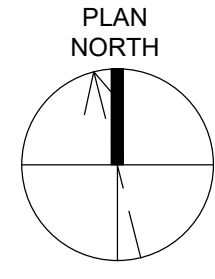

0 50 100 150  
SCALE: 1" = 50' - 0"

EROSION CONTROL PLAN LEGEND

|  |                   |  |   |
|--|-------------------|--|---|
|  | CHECK DAM         |  | CONCRETE WASHOUT                        |
|  | SILT FENCE        |  | STABILIZATION WITH STRAW MULCH          |
|  | TUBES AND WATTLES |  | STABILIZATION WITH PERMANENT VEGETATION |
|  | DISTURBANCE LIMIT |  | DEWATERING TREATMENT PRACTICES          |
|  | CONSTRUCTION EXIT |  | CATCH BASIN PROTECTION (TYPE D)         |

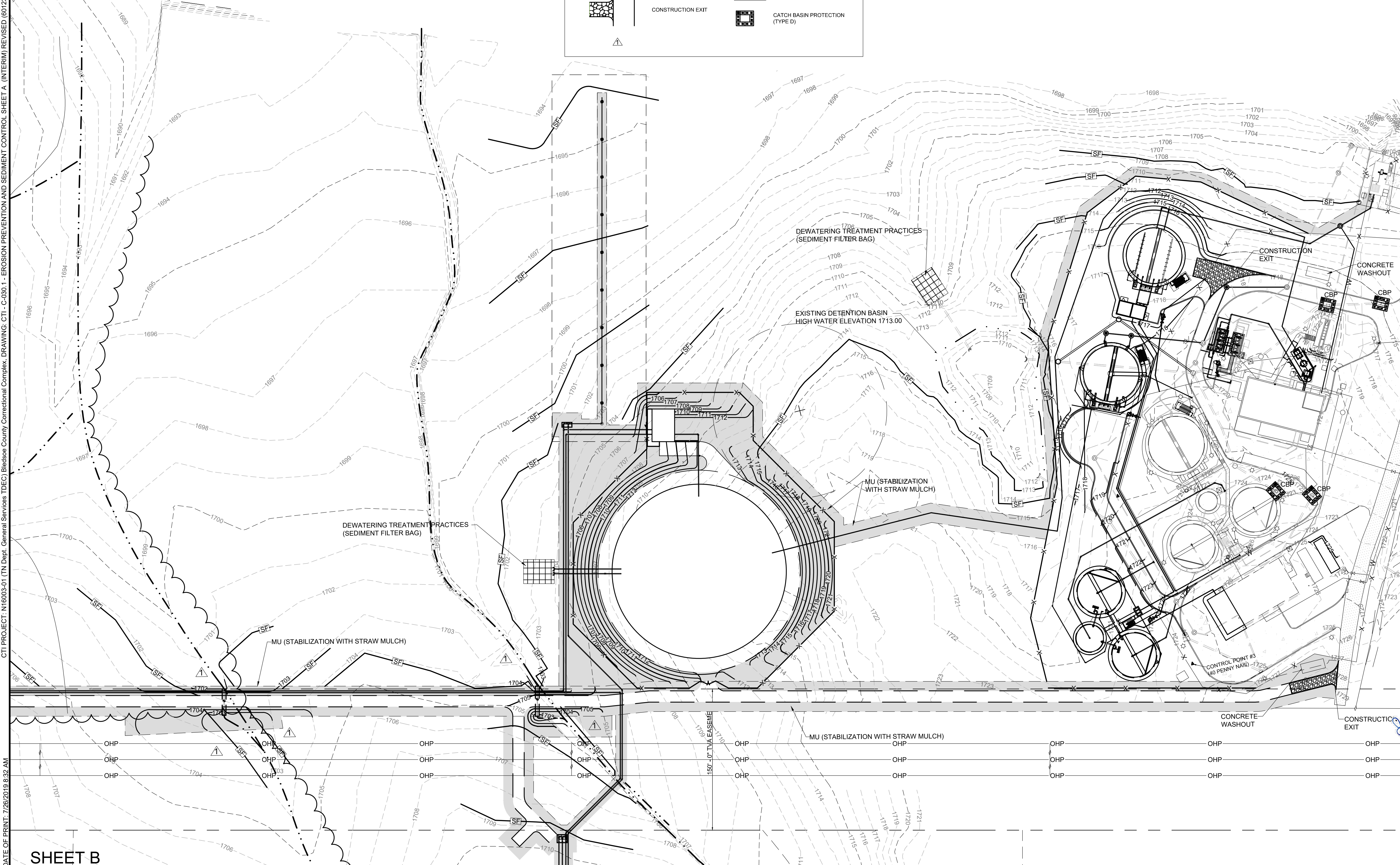
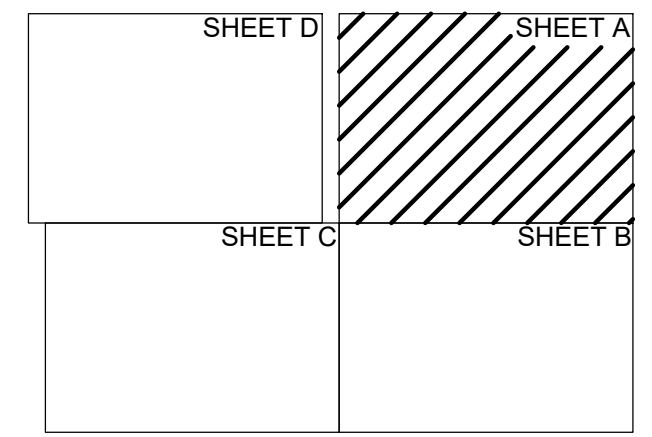

SHEET B

| REVISIONS |  | DESIGN |         |
|-----------|--|--------|---------|
| NO.       | DESCRIPTIONS   | NH     | DATE    |
| 1         | REMOVED EPC MEASURES FROM DESIGNATED STREAMS, ADDED EPC MEASURES ADJACENT. | JRH    | 7/25/19 |
| 2         | REVISED LEGEND.  | NH     | 7/25/19 |

WASTEWATER TREATMENT PLANT EXPANSION  
BLEDSOE COUNTY CORRECTIONAL COMPLEX  
PIKEVILLE, BLEDSOE COUNTY, TENNESSEE SBC PROJECT 142/013-01-2013-06

EROSION PREVENTION AND  
SEDIMENT CONTROL (INTERIM PHASE)  
SHEET A

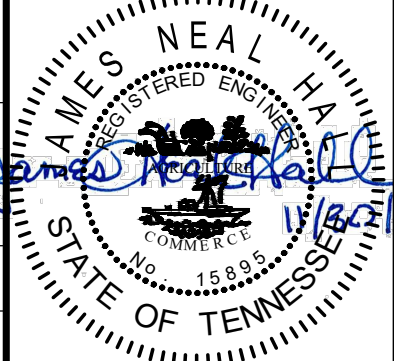
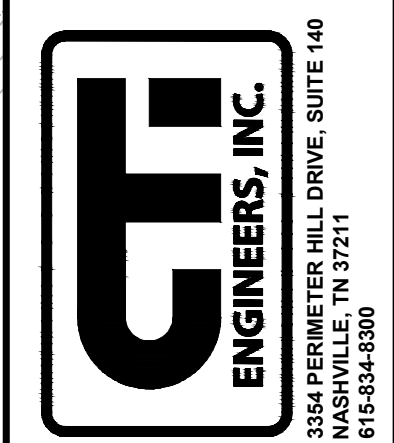

|             |                   |
|-------------|-------------------|
| JOB NO.     | N16003            |
| ISSUE DATE  | November 30, 2018 |
| SCALE       | 1" = 50' - 0"     |
| DRAWING NO. | C-030.1           |

CTI PROJECT: N16003-01 (TN Dept. General Services TDEC) Bledsoe County Correctional Complex, DRAWING: CTI - C-031.1 - EROSION PREVENTION AND SEDIMENT CONTROL SHEET B (INTERIM) REVISED (6/12/24/2/18/19 12:56PM), LAYOUT: C-031



**SHEET A**

PLAN NORTH

0 50 100 150  
SCALE: 1" = 50' - 0"

**SHEET C**

**EROSION CONTROL PLAN LEGEND**

|  |                   |  |   |
|--|-------------------|--|---|
|  | CHECK DAM         |  | CONCRETE WASHOUT                        |
|  | SILT FENCE        |  | STABILIZATION WITH STRAW MULCH          |
|  | TUBES AND WATTLES |  | STABILIZATION WITH PERMANENT VEGETATION |
|  | DISTURBANCE LIMIT |  | DEWATERING TREATMENT PRACTICES          |
|  | CONSTRUCTION EXIT |  | CATCH BASIN PROTECTION (TYPE D)         |

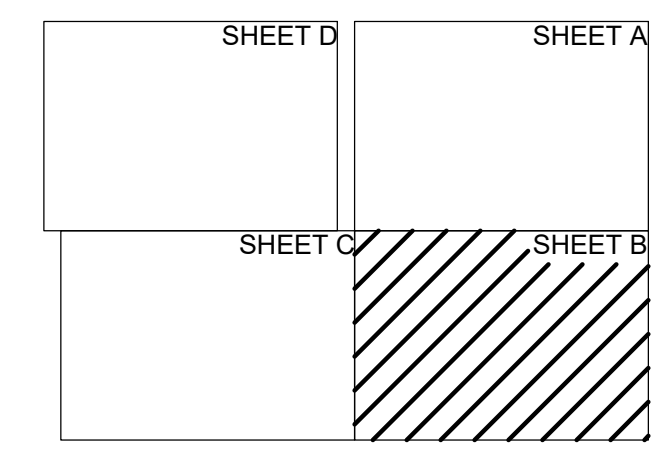

| DESIGN |         | REVISIONS |  |
|--------|---------|-----------|--|
| NH     | DATE    | NO.       | DESCRIPTION  |
| NH     | 7/25/19 | 1         | REMOVED EPSC MEASURES FROM DESIGNATED STREAMS. ADDED EPSC MEASURES ADJACENT. |
| NH     |         |           | REVISED LEGEND.  |

**WASTEWATER TREATMENT PLANT EXPANSION  
BLEDSOE COUNTY CORRECTIONAL COMPLEX**  
PIKEVILLE, BLED SOE COUNTY, TENNESSEE SBC PROJECT 142/013-01-2013-06

**EROSION PREVENTION AND  
SEDIMENT CONTROL (INTERIM PHASE)**  
SHEET B

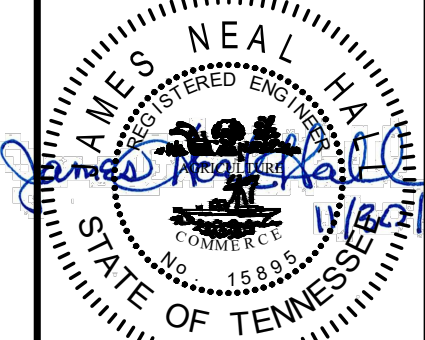

|                                 |
|---------------------------------|
| JOB NO.<br>N16003               |
| ISSUE DATE<br>November 30, 2018 |
| SCALE<br>1" = 50' - 0"          |
| DRAWING NO.<br>C-031.1          |

DATE OF PRINT: 7/25/2019 3:21 PM  
 CTI PROJECT: N16003-01 (TN Dept. General Services TDEC) Bledsoe County Correctional Complex, DRAWING: CTI - C-032.1 - EROSION PREVENTION AND SEDIMENT CONTROL SHEET C (INTERIM) REVISED (6/12/2019 1:02PM), LAYOUT: C-032

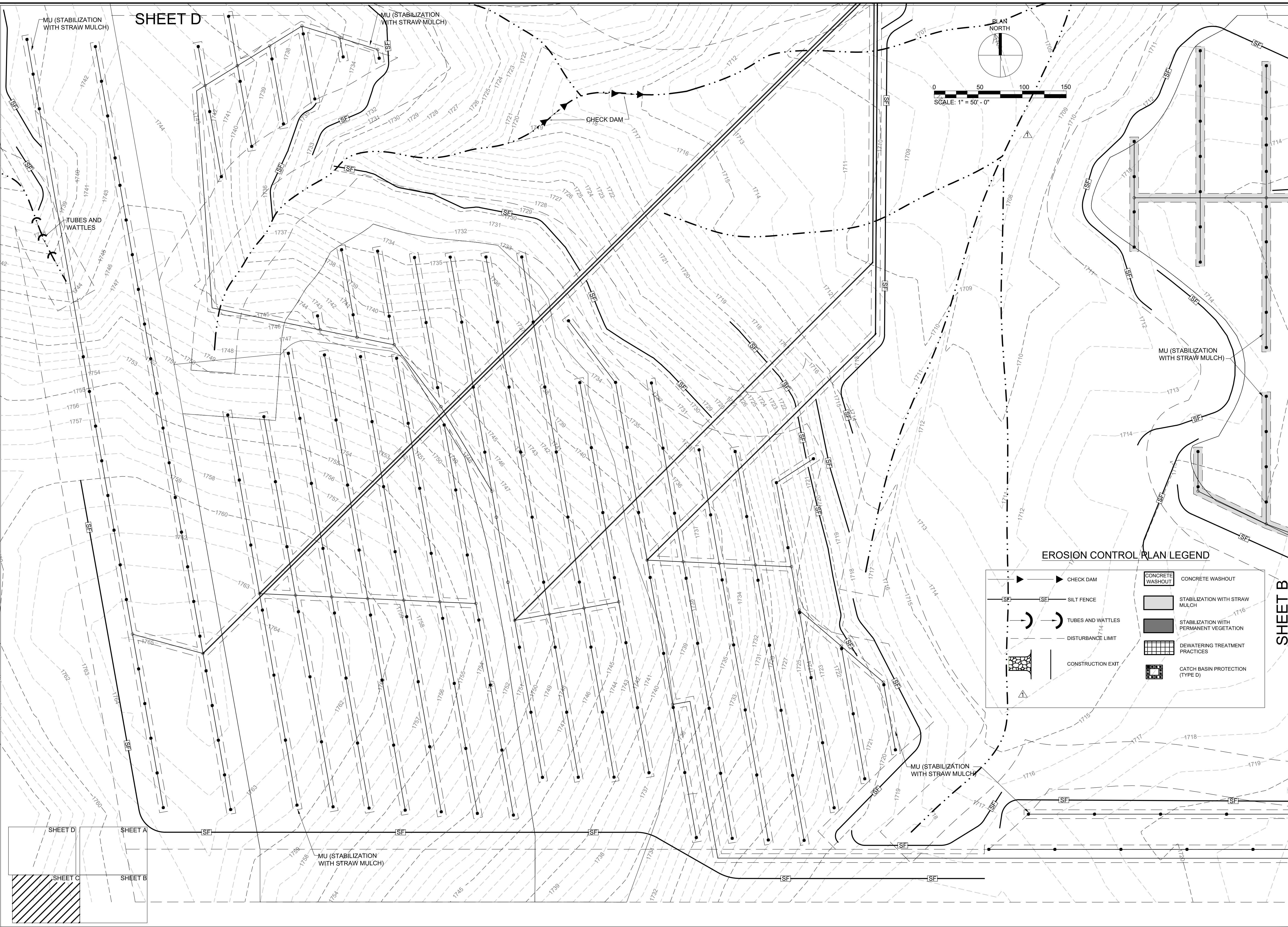

### EROSION CONTROL PLAN LEGEND

|  |                   |  |   |
|--|-------------------|--|---|
|  | CHECK DAM         |  | CONCRETE WASHOUT                        |
|  | SILT FENCE        |  | STABILIZATION WITH STRAW MULCH          |
|  | TUBES AND WATTLES |  | STABILIZATION WITH PERMANENT VEGETATION |
|  | DISTURBANCE LIMIT |  | DEWATERING TREATMENT PRACTICES          |
|  | CONSTRUCTION EXIT |  | CATCH BASIN PROTECTION (TYPE D)         |

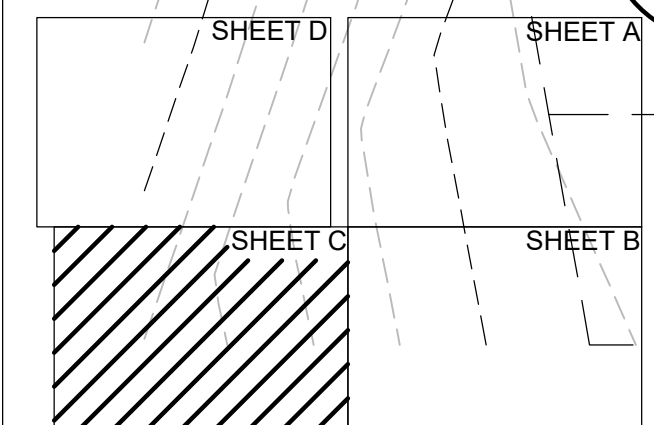

| REVISIONS |  | NO. | DESCRIPTIONS | DATE    | BY | APPD |
|-----------|--|-----|--------------|---------|----|------|
| Δ         | REMOVED EPSC MEASURES FROM DESIGNATED STREAMS, ADDED EPSC MEASURES ADJACENT. | 1   |              | 7/25/19 | NH | NH   |
|           | REVISED LEGEND   |     |              |         |    |      |

| DESIGN | DRAWN | CHECKED | APPROVED |
|--------|-------|---------|----------|
| NH     | JRH   | NH      | NH       |

WASTEWATER TREATMENT PLANT EXPANSION  
 BLEDSOE COUNTY CORRECTIONAL COMPLEX  
 PIKEVILLE, BLEDSOE COUNTY, TENNESSEE SBC PROJECT 142/013-01-2013-06  
 EROSION PREVENTION AND SEDIMENT CONTROL (INTERIM PHASE)  
 SHEET C

ENGINEERS, INC.  
 3334 PERMIER HILL DRIVE, SUITE 140  
 NASHVILLE, TN 37211  
 615-834-8900

STATE OF TENNESSEE  
 REGISTERED ENGINEER  
 JAMES NEAL HARRIS  
 No. 15889

JOB NO. N16003  
 ISSUE DATE November 30, 2018  
 SCALE 1" = 50' - 0"  
 DRAWING NO. C-032.1



CTI PROJECT: N16003-01 (TN Dept. General Services TDEC) Bledsoe County Correctional Complex, DRAWING: CTI - C-033.1 - EROSION PREVENTION AND SEDIMENT CONTROL SHEET D (INTERIM) REVISED (601236/4726/19 8:35AM), LAYOUT: C-033

DATE OF PRINT: 7/26/2019 9:23 AM

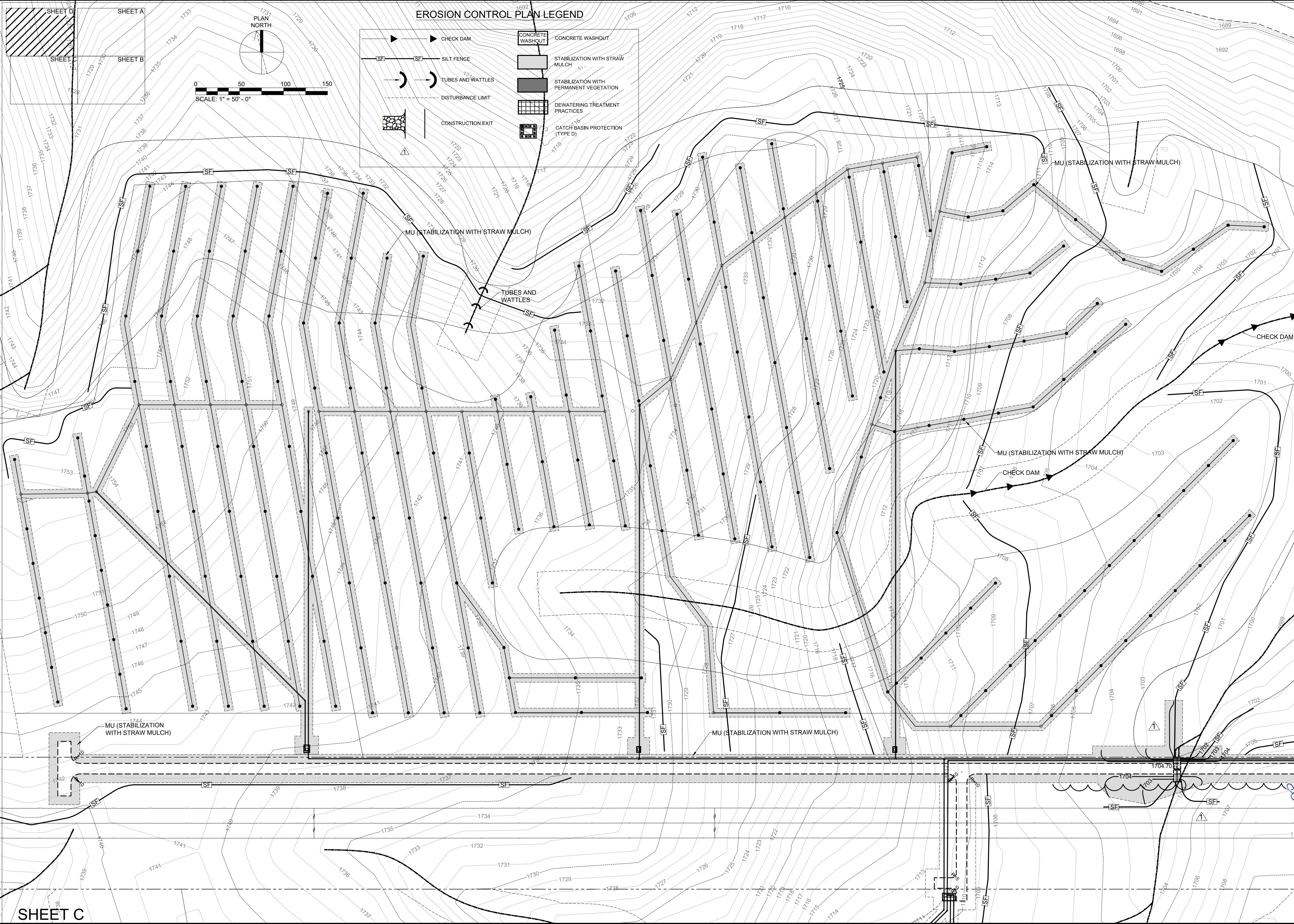

SHEET C

**EROSION CONTROL PLAN LEGEND**

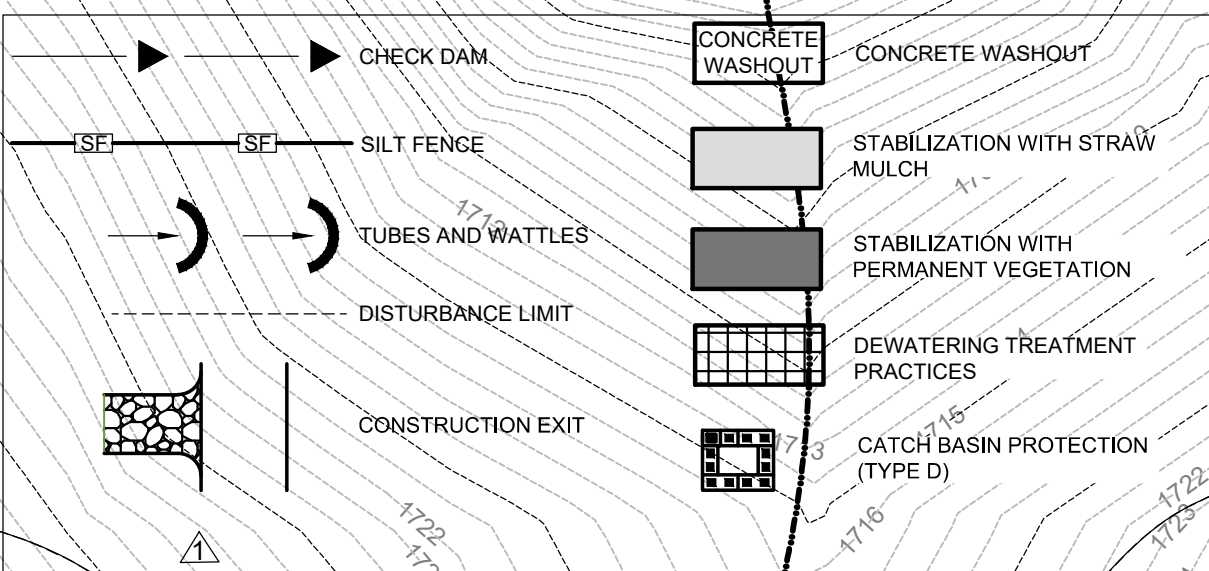

| REVISIONS |  | NO. | DESCRIPTIONS | DATE    | BY | APPD |
|-----------|--|-----|--------------|---------|----|------|
| Δ         | REMOVED EPSC MEASURES FROM DESIGNATED STREAMS. ADDED EPSC MEASURES ADJACENT. | 1   |              | 7/25/19 | NH | NH   |
|           | REVISED LEGEND.  |     |              |         |    |      |

| DESIGN |          | NO. | DESCRIPTIONS | DATE | BY | APPD |
|--------|----------|-----|--------------|------|----|------|
| NH     | DRAWN    | JRH |              |      |    |      |
| NH     | CHECKED  | NH  |              |      |    |      |
| NH     | APPROVED | NH  |              |      |    |      |

**WASTEWATER TREATMENT PLANT EXPANSION**  
**BLEDSOE COUNTY CORRECTIONAL COMPLEX**  
 PIKEVILLE, BLEDSOE COUNTY, TENNESSEE SBC PROJECT 142/013-01-2013-06  
**EROSION PREVENTION AND SEDIMENT CONTROL (INTERIM PHASE)**  
**SHEET D**

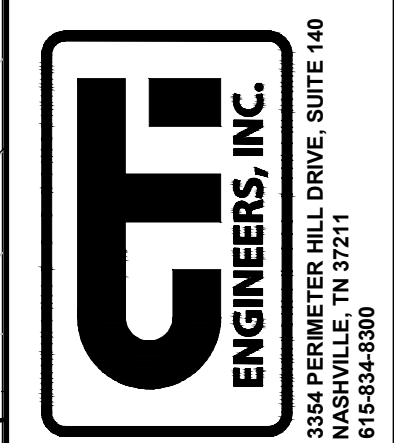

|             |                   |
|-------------|-------------------|
| JOB NO.     | N16003            |
| ISSUE DATE  | November 30, 2018 |
| SCALE       | 1" = 50' - 0"     |
| DRAWING NO. | C-033.1           |

CTI PROJECT: N16003-01 (TN Dept. General Services TDEC) Bledsoe County Correctional Complex, DRAWING: CTI - C-034.1 - EROSION PREVENTION AND SEDIMENT CONTROL SHEET A (FINAL) REVISED (01/23/2019 3:35PM), LAYOUT: C-034

DATE OF PRINT: 7/26/2019 8:46 AM

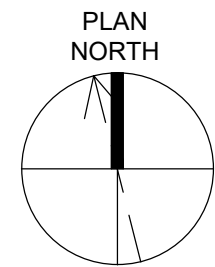

0 50 100 150  
SCALE: 1" = 50' - 0"

**EROSION CONTROL PLAN LEGEND**

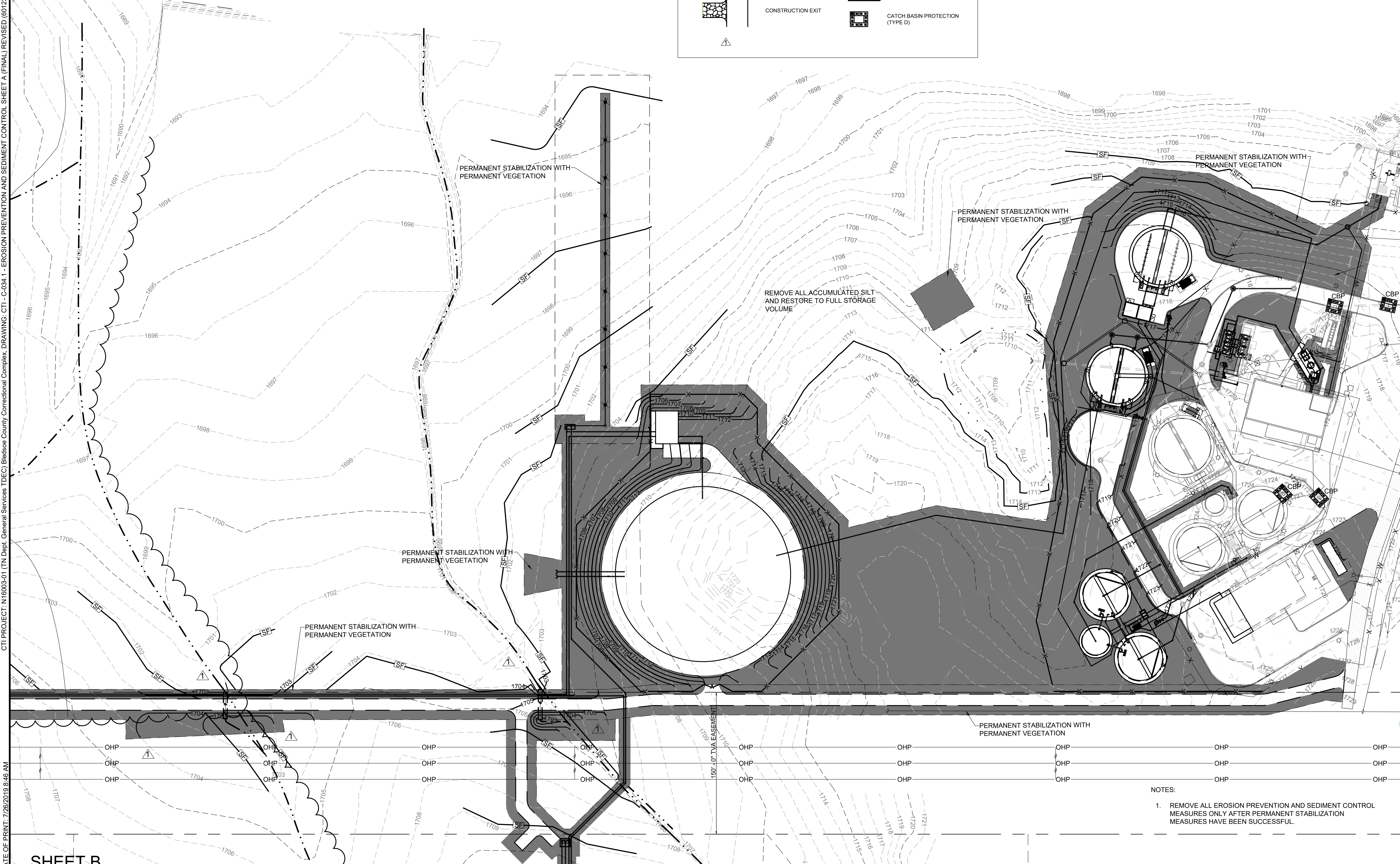
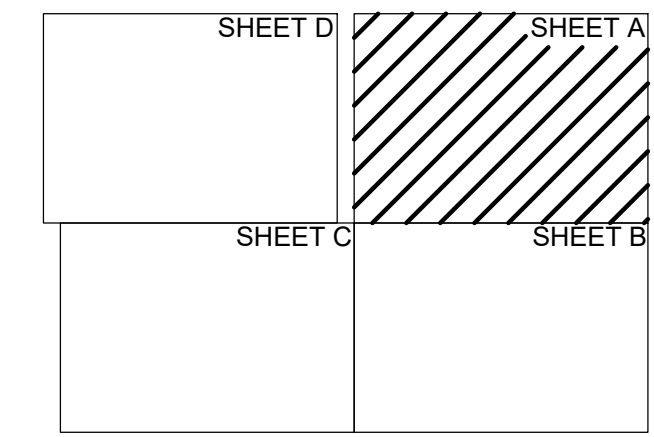
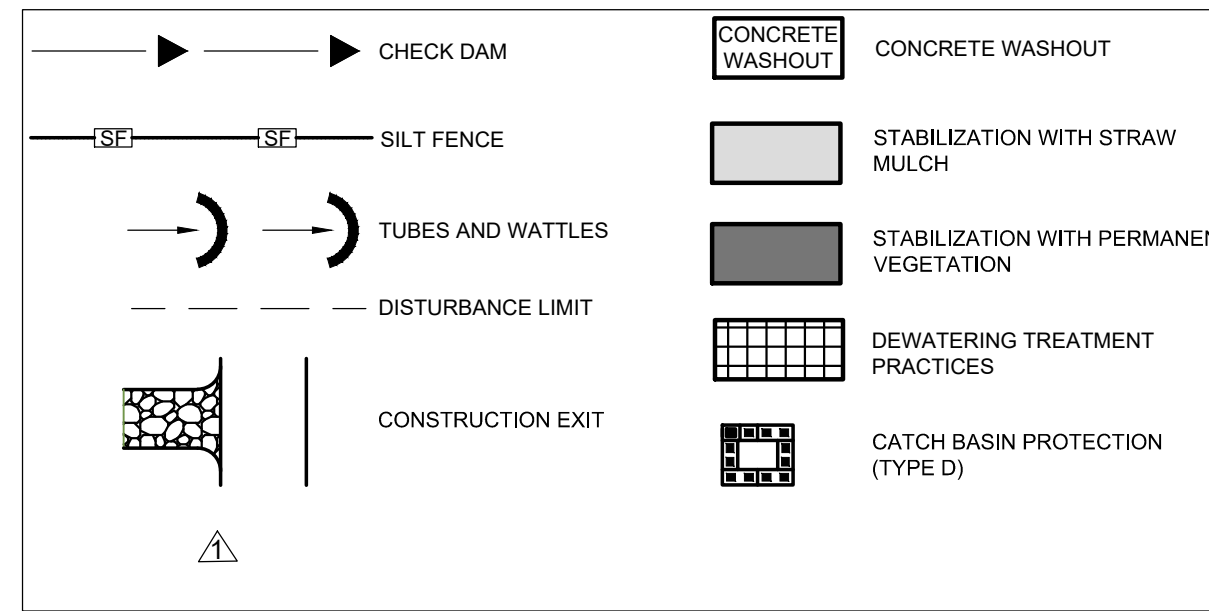

**SHEET B**

| REVISIONS |  | NO. | DESCRIPTIONS | DATE    | BY | APPD |
|-----------|--|-----|--------------|---------|----|------|
| Δ         | REMOVED EPSC MEASURES FROM DESIGNATED STREAMS, ADDED EPSC MEASURES ADJACENT. | 1   |              | 7/25/19 | NH | NH   |
|           | REVISED LEGEND   |     |              |         |    |      |

**DESIGN**  
 NH DRAWN  
 JRH CHECKED  
 NH APPROVED

**WASTEWATER TREATMENT PLANT EXPANSION  
 BLEDSOE COUNTY CORRECTIONAL COMPLEX**  
 PIKEVILLE, BLEDSOE COUNTY, TENNESSEE SBC PROJECT 142/013-01-2013-06

**EROSION PREVENTION AND  
 SEDIMENT CONTROL (FINAL PHASE)**  
 SHEET A

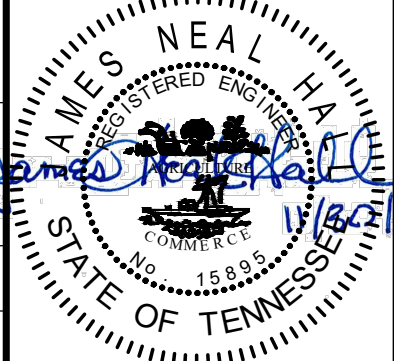
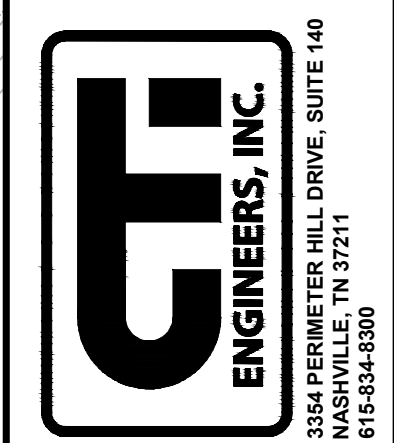

- NOTES:
1. REMOVE ALL EROSION PREVENTION AND SEDIMENT CONTROL MEASURES ONLY AFTER PERMANENT STABILIZATION MEASURES HAVE BEEN SUCCESSFUL.

JOB NO.  
N16003

ISSUE DATE  
November 30, 2018

SCALE  
1" = 50' - 0"

DRAWING NO.  
C-034.1

CTI PROJECT: N16003-01 (TN Dept. General Services TDEC) Bledsoe County Correctional Complex, DRAWING: CTI - C-035.1 - EROSION PREVENTION AND SEDIMENT CONTROL SHEET B (FINAL) REVISED (6/12/2019 1:16PM), LAYOUT: C-035

SHEET C

SHEET A

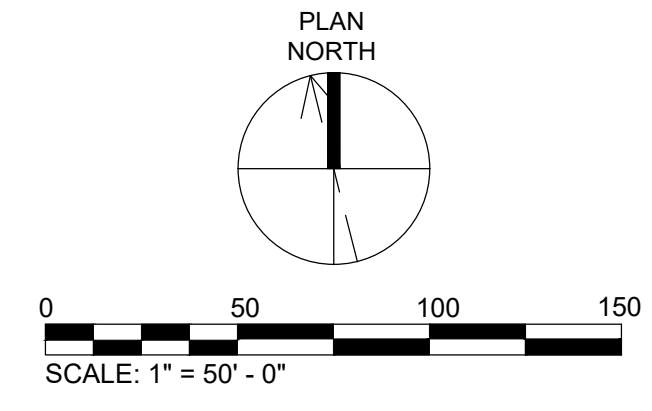

EROSION CONTROL PLAN LEGEND

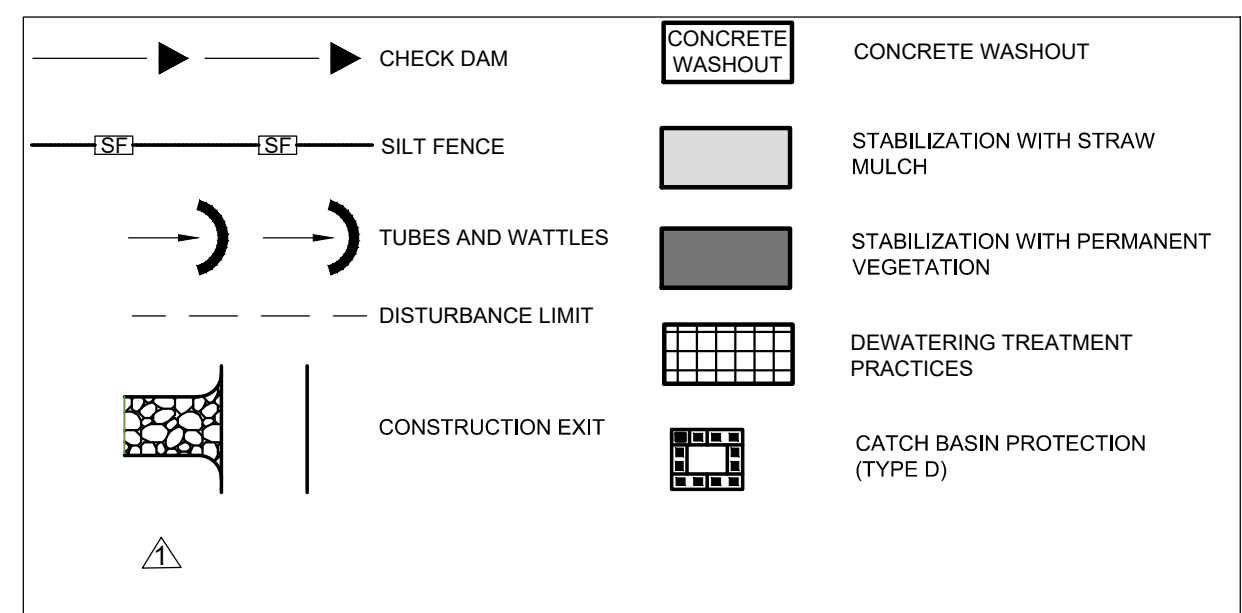

- NOTES:
1. REMOVE ALL EROSION PREVENTION AND SEDIMENT CONTROL MEASURES ONLY AFTER PERMANENT STABILIZATION MEASURES HAVE BEEN SUCCESSFUL.

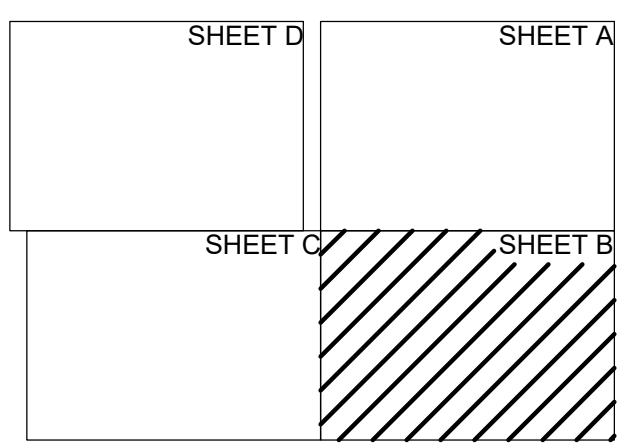

| DESIGN |         | REVISIONS |  |
|--------|---------|-----------|--|
| NH     | DATE    | NO.       | DESCRIPTIONS   |
| JRH    | 7/25/19 | 1         | REMOVED EPSC MEASURES FROM DESIGNATED STREAMS, ADDED EPSC MEASURES ADJACENT. |
| NH     |         |           | REVISED LEGEND.  |

WASTEWATER TREATMENT PLANT EXPANSION  
 BLEDSOE COUNTY CORRECTIONAL COMPLEX  
 PIKEVILLE, BLEDSOE COUNTY, TENNESSEE SBC PROJECT 142/013-01-2013-06  
 EROSION PREVENTION AND  
 SEDIMENT CONTROL (FINAL PHASE)  
 SHEET B

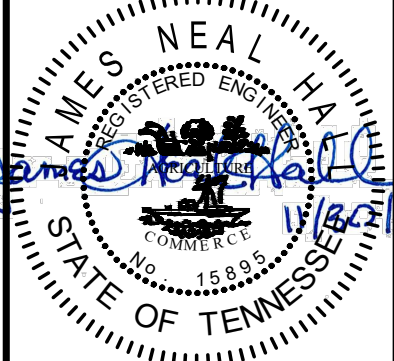
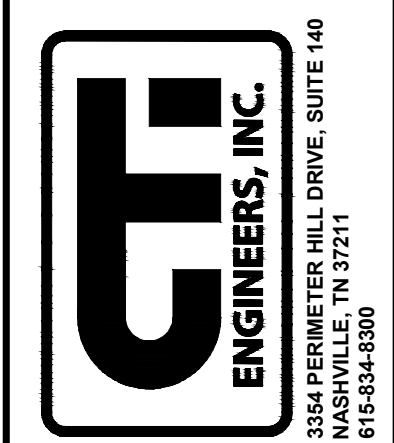

JOB NO.  
N16003  
 ISSUE DATE  
November 30, 2018  
 SCALE  
1" = 50' - 0"  
 DRAWING NO.  
C-035.1

DATE OF PRINT: 7/25/2019 3:38 PM CTI PROJECT: N16003-01 (TN Dept. General Services TDEC) Bledsoe County Correctional Complex, DRAWING: CTI - C-036.1 - EROSION PREVENTION AND SEDIMENT CONTROL SHEET C (FINAL) REVISED (601239v2/18/19 1:16PM) LAYOUT: C-036



**EROSION CONTROL PLAN LEGEND**

|  |                   |  |   |
|--|-------------------|--|---|
|  | CHECK DAM         |  | CONCRETE WASHOUT                        |
|  | SILT FENCE        |  | STABILIZATION WITH STRAW MULCH          |
|  | TUBES AND WATTLES |  | STABILIZATION WITH PERMANENT VEGETATION |
|  | DISTURBANCE LIMIT |  | DEWATERING TREATMENT PRACTICES          |
|  | CONSTRUCTION EXIT |  | CATCH BASIN PROTECTION (TYPE D)         |

| DESIGN |         | REVISIONS |  |
|--------|---------|-----------|--|
| NH     | DATE    | NO.       | DESCRIPTIONS   |
| JRH    | 7/25/19 | 1         | REMOVED EPSC MEASURES FROM DESIGNATED STREAMS. ADDED EPSC MEASURES ADJACENT. |
| NH     |         |           | REVISED LEGEND   |
| NH     |         |           |  |

**WASTEWATER TREATMENT PLANT EXPANSION**  
**BLEDSOE COUNTY CORRECTIONAL COMPLEX**  
 PIKEVILLE, BLEDSOE COUNTY, TENNESSEE SBC PROJECT 142/013-01-2013-06

**EROSION PREVENTION AND SEDIMENT CONTROL (FINAL PHASE)**  
**SHEET C**

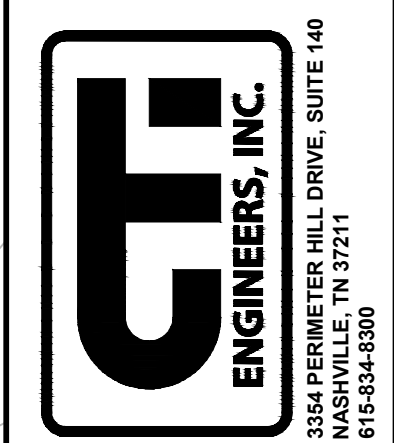

JOB NO.  
N16003

ISSUE DATE  
November 30, 2018

SCALE  
1" = 50' - 0"

DRAWING NO.  
C-036.1

NOTES:  
 1. REMOVE ALL EROSION PREVENTION AND SEDIMENT CONTROL MEASURES ONLY AFTER PERMANENT STABILIZATION MEASURES HAVE BEEN SUCCESSFUL.

CTI PROJECT: N16003-01 (TN Dept. General Services TDEC) Bledsoe County Correctional Complex, DRAWING: CTI - C-037.1 - EROSION PREVENTION AND SEDIMENT CONTROL SHEET D (FINAL) REVISED (601240v3/72519 3:42PM), LAYOUT: C-037

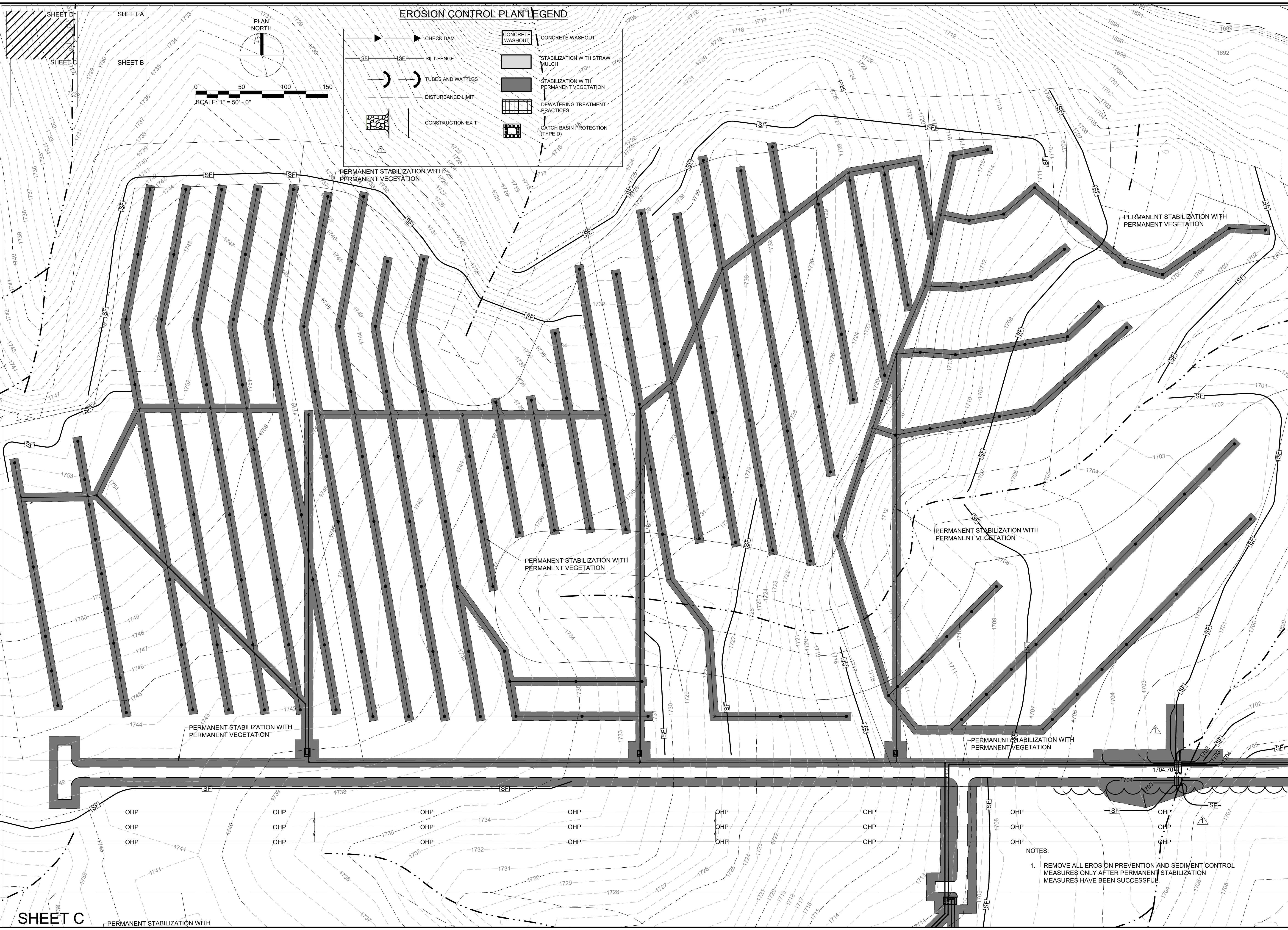

**EROSION CONTROL PLAN LEGEND**

|  |                   |  |   |
|--|-------------------|--|---|
|  | CHECK DAM         |  | CONCRETE WASHOUT                        |
|  | SILT FENCE        |  | STABILIZATION WITH STRAW MULCH          |
|  | TUBES AND WATTLES |  | STABILIZATION WITH PERMANENT VEGETATION |
|  | DISTURBANCE LIMIT |  | DEWATERING TREATMENT PRACTICES          |
|  | CONSTRUCTION EXIT |  | CATCH BASIN PROTECTION (TYPE D)         |

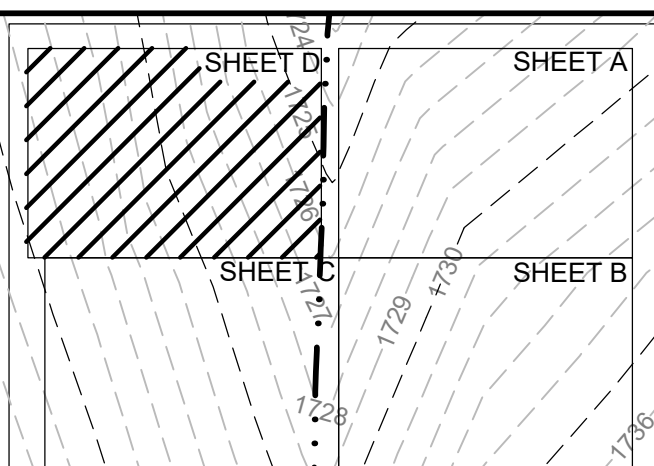
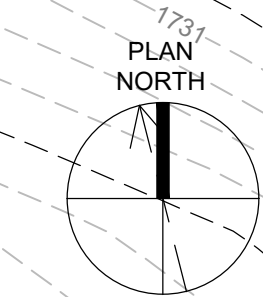
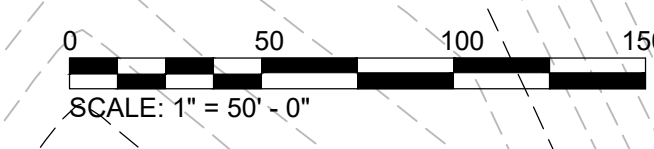

| REVISIONS |   | DATE    | BY | APPD |
|-----------|---|---------|----|------|
| NO.       | DESCRIPTIONS  |         |    |      |
| 1         | REMOVED EPSC MEASURES FROM DESIGNATED STREAMS, ADDED EPSC MEASURES ADJACENT | 7/25/19 | NH | NH   |
|           | REVISED LEGEND  |         |    |      |

| DESIGN |     | DRAWN |    | CHECKED |    | APPROVED |    |
|--------|-----|-------|----|---------|----|----------|----|
| NH     | JRH | NH    | NH | NH      | NH | NH       | NH |

WASTEWATER TREATMENT PLANT EXPANSION  
 BLEDSOE COUNTY CORRECTIONAL COMPLEX  
 PIKEVILLE, BLEDSOE COUNTY, TENNESSEE SBC PROJECT 142/013-01-2013-06

**ENGINEERS, INC.**  
 3354 PERMIER HILL DRIVE, SUITE 140  
 NASHVILLE, TN 37211  
 615-834-8900

STATE OF TENNESSEE  
 JAMES NEAL HULL  
 REGISTERED ENGINEER  
 No. 15889

JOB NO. N16003  
 ISSUE DATE November 30, 2018  
 SCALE 1" = 50' - 0"  
 DRAWING NO. C-037.1

NOTES:  
 1. REMOVE ALL EROSION PREVENTION AND SEDIMENT CONTROL MEASURES ONLY AFTER PERMANENT STABILIZATION MEASURES HAVE BEEN SUCCESSFUL.

DATE OF PRINT: 7/26/2019 9:25 AM  
**SHEET C**

**From:** [Jason Dees](#)  
**To:** [Barbara Russell](#)  
**Subject:** FW: [EXTERNAL] BCCX WWTP Expansion; SBC 142/013-01-2013-06; CTI N16003  
**Date:** Friday, July 26, 2019 2:55:33 PM  
**Attachments:** [SWPPP Project Site Supplemental Information.pdf](#)  
[Revised EPSC Drawings.pdf](#)

---

Upload please.

**From:** Neal Hall [mailto:nhall@ctiengr.com]  
**Sent:** Friday, July 26, 2019 10:55 AM  
**To:** Jason Dees  
**Cc:** Joe Miller; Roger Shaw  
**Subject:** [EXTERNAL] BCCX WWTP Expansion; SBC 142/013-01-2013-06; CTI N16003

**\*\*\* This is an EXTERNAL email. Please exercise caution. DO NOT open attachments or click links from unknown senders or unexpected email - STS-Security. \*\*\***

---

Jason,

Revisions have been made to the SWPPP for the subject project as you requested. Attached are the Project/Site Supplemental Information and the revised EPSC Drawings. Also attached as a Google Drive Link is the EnSafe Wetlands Delineation and Hydrologic Determination sent previously. If you need any additional revisions or information, please let me know at your first opportunity. Thanks!

--  
**Neal Hall, PE**  
CTI Engineers, Inc.  
3354 Perimeter Hill Drive, Suite 140  
Nashville, TN 37211  
(615)834-8300 (Office)  
(615)969-0537 (Mobile)

[www.ctiengr.com](http://www.ctiengr.com)

This message, including any attachments to it, is confidential and is intended for exclusive use by the addressee(s) identified above. If you have received this communication in error, please permanently dispose of it and kindly notify the sender.

The views or opinions expressed in this message are those of the author and do not necessarily represent those of CTI. As with all e-mail, you should check this message and any attachments for viruses.