

Heidi McIntyre-Wilkinson

From: Heidi McIntyre-Wilkinson
Sent: Thursday, November 20, 2014 9:24 AM
To: 'jnewton7040@gmail.com'
Subject: CAFO permit modification information
Attachments: Maps Newton Farms.pdf; NMP Declarations page 8-24-12.pdf

Mr. Newton –

It was nice speaking with you today. As requested, please find a copy of the *Declarations to Nutrient Management Plan* form and color maps attached. Unfortunately, it appears that Giles County has not yet updated their GIS on the State of Tennessee's Real Estate Assessment Data – there is a tax card available for your parcel at 33545 Ardmore Ridge Road; however, your outparcel does not appear to have been added to the tax map. So, the parcel shown on the map attached is likely not accurate – the aerial imagery is old enough that your poultry houses weren't actually built at the time it was taken. If you would, please sketch-in the correct property boundaries. I've also provided a Google map (that shows the poultry houses), which may be easier to use. You only need to label one of the aerial maps, and the topographic map. As mentioned, I'll also need a completed 100% Export Poultry worksheet, a Notice of Intent, and a litter analysis taken within the last 12 months in order to process your application for your permit modification. After approval of your application, it is forwarded to TDEC for a modified permit to be issued. After you've received your permit modification, you may apply for renewal by sending in a new Notice of Intent, and a written statement indicating that you will continue to operate under your current, approved Nutrient Management Plan. Please let me know if you need anything else.

Best,
Heidi Wilkinson

Heidi McIntyre-Wilkinson, Environmental Specialist
Nonpoint Source and CAFO Programs
Tennessee Department of Agriculture
615-837-5492
heidi.mcintyre-wilkinson@tn.gov
<http://www.tn.gov/agriculture/water/index.shtml>



All emails and attachments sent and received from this email address related to the official business of the Tennessee Department of Agriculture are subject to the Tennessee Public Records Act. Unless the content of an email or attachment is subject to a specific exception in the public records act, emails and attachments sent to and from this agency should be presumed to be open to public inspection and maintained pursuant to applicable retention requirements.

Newton Farms – SOPC00071
Giles County - Parcel: 161 066.00

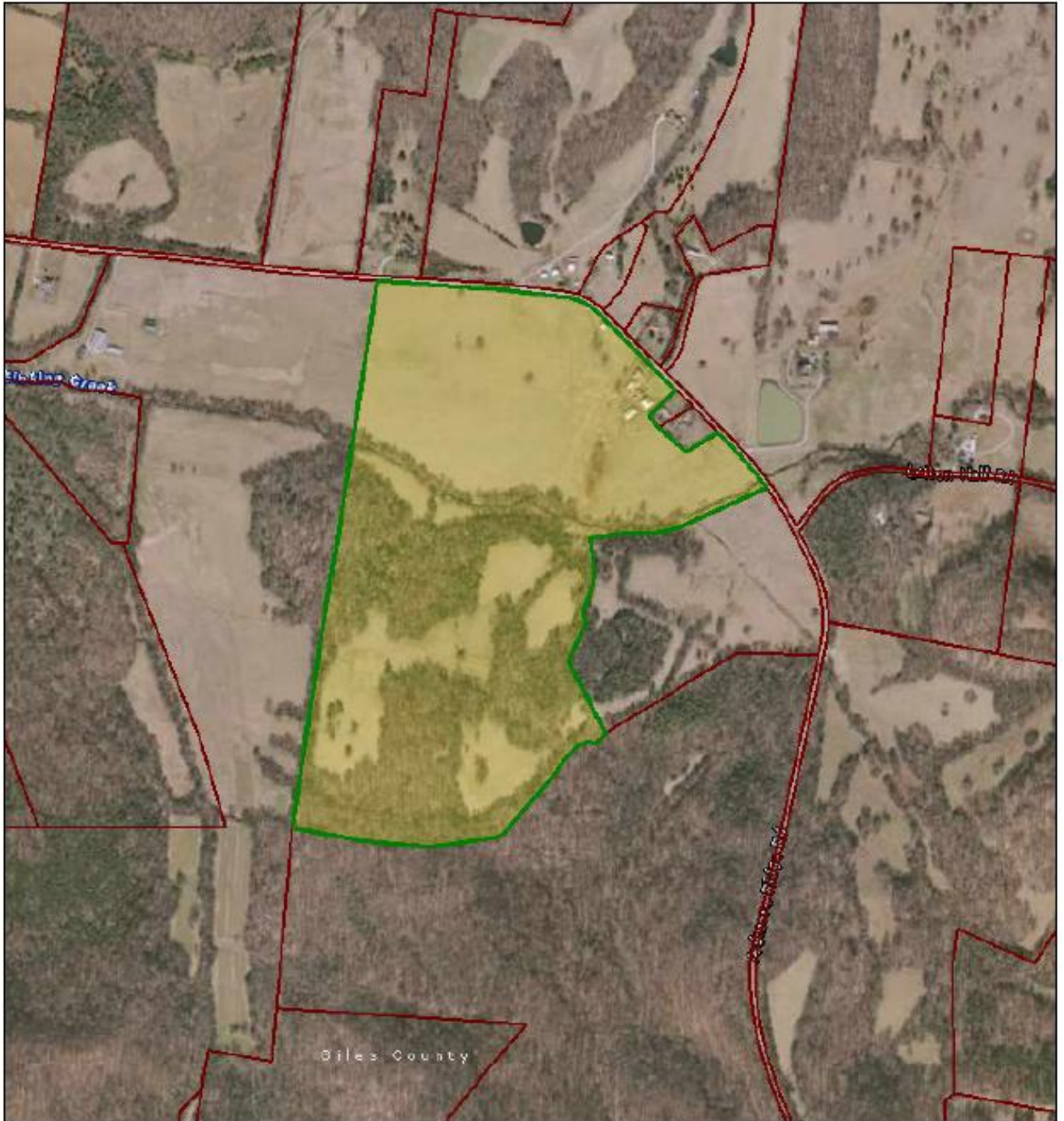

November 20, 2014

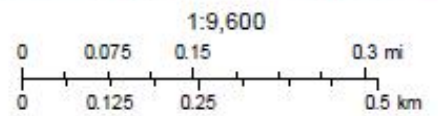

Newton Farms – SOPC00071



Newton Farms – SOPC00071



OIR - GIS Services
State of Tennessee

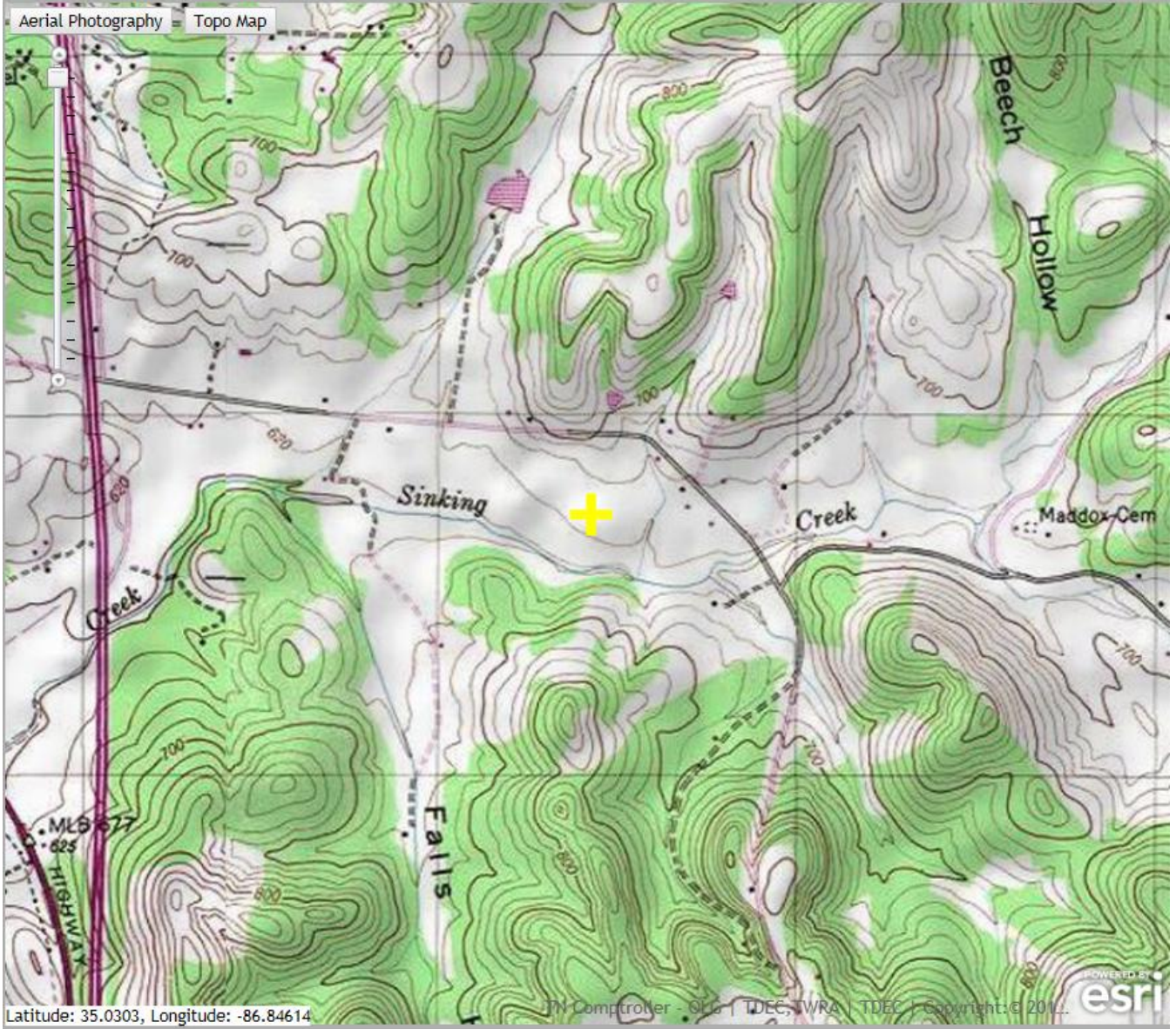

LEGEND

 Approximate location of facility