

**GRAYWOOD FARMS NORTH SUBDIVISION
OLD CHARLESTON RD
CLEVELAND, TN 37312**

STORMWATER POLLUTION PREVENTION PLAN

Prepared for
**Riverstone Construction, LLC.
9018 Ooltewah Georgetown Rd, Suite 126
Chattanooga, TN 37363**

Prepared by

Berry Engineers, LLC
63 Broad St
Cleveland, TN 37311
Tel: 423-790-5880

Issued: May 18, 2022

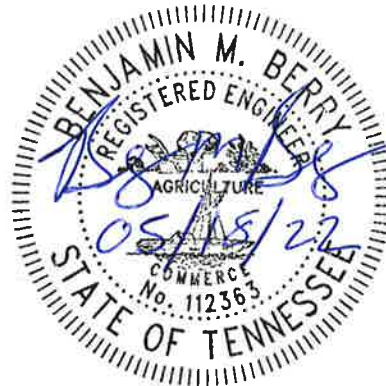

Benjamin M. Berry, P.E.

Table of Contents

| | |
|--|------------|
| General Information | 3 |
| Project Description | 4 |
| 303(d) Special Requirements | 5 |
| Spills and Non-Storm Water Contingencies | 5 |
| Phasing of Construction | 6 |
| Sequencing of Construction | 6 |
| Notice of Intent | Appendix A |
| Notice of Termination | Appendix B |
| Inspection Report | Appendix C |
| Stabilization Plan | Appendix D |
| Site Location Map | |

General Information

This Storm Water Pollution Prevention Plan (SWPPP) is developed in accordance with Tennessee General NPDES Permit (TNR 100000) for Storm Water Discharges Associated with Construction Activity (TNCGP) and is prepared using sound engineering practices.

As instructed by Part III.F of the TNCGP, this plan and all attachments are hereby submitted to the City of Cleveland Stormwater Division, along with the complete, correctly signed Notice of Intent (NOI). Construction will not be initiated prior to 30 days from the date of submittal of this document, or prior to receipt of a Notice of Coverage (NOC) from the City of Cleveland Stormwater Division.

Owner/Developer: Riverstone Construction, LLC.
 Phone: 423-595-6673
 Email: jasonfarmertn@gmail.com

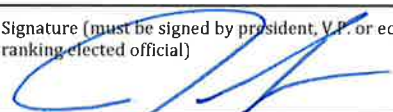
| | | |
|---|--|-------------------|
| I certify under penalty of law that this document and all attachments were prepared by me, or under my direction or supervision. The submitted information is to the best of my knowledge and belief, true, accurate, and complete. I am aware that there are significant penalties for submitting false information, including then possibility of fine and imprisonment. As specified in Tennessee Code Annotated Section 39-16-702(a)(4), this declaration is made under penalty of perjury. | | |
| Representative of owner/developer and title; print or type Jason Farmer - Owner | Signature (must be signed by president, V.P. or equivalent or ranking elected official)  | Date 6/15/2022 |

General Contractor: Company: Riverstone Construction
 Contact Person: Adriane Smith
 Phone: 423-637-5047
 Email: adriane@riverstone-homes.com

| | | |
|---|---|-------------------|
| I certify under penalty of law that I have reviewed this document and any attachments. Based on my inquiry of the construction site owner/developer identified above, and/or my inquiry of the person directly responsible for assembling this Storm Water Pollution Prevention Plan, I believe the information submitted is accurate. I am aware that this Plan, if approved, makes the above-described construction activity subject to NPDES permit number TNR100000, and that certain of my activities on-site are thereby regulated. I am aware that there are significant penalties for submitting false information, including then possibility of fine and imprisonment for knowing violations, and for failure to comply with these permit requirements. | | |
| Company name of primary contractor, print or type <u>River Stone Construction</u> | Signature (must be signed by president, V.P. or equivalent)  | Date 6/15/2022 |

The individual responsible for installation, maintenance and inspections of erosion and sediment control measures will be Cary Plank of Riverstone Construction. His telephone number is 423 598 2383. This responsibility may be assigned to another TDEC Level 1 certified individual as the project progresses.

Current versions of this SWPPP, the NOI, and the NOC will be kept on the site for the duration of the project. These items will be available for the use of all operators and site personnel involved with erosion and sediment controls and will be available to the City of Cleveland Stormwater Division personnel visiting the site. A notice will be posted near the construction entrance during all phases of construction containing a copy of the NOC with the tracking number assigned by the City of Cleveland Stormwater Division, the name and telephone number of a contact person for

the development, and a brief description of the project.

Any new contractor on the project that has any responsibility to install, inspect, or maintain erosion or sediment control measures will sign the contractor's certification on a copy of the NOI (Appendix A) and will submit it to the City of Cleveland Stormwater Division. Any correspondence with the City of Cleveland Stormwater Division will reference the tracking number assigned to the project. The contractor will submit a Notice of Termination, (NOT, Appendix B) after the complete installation and successful establishment of the final stabilization activities at the site.

It is the intention and goal of the TNCGP and this SWPPP that any discharge from the property described in this document have no objectionable color contrast to the water body that receives it. The construction activity will be carried out in such a manner as will prevent any discharge that would cause a condition in which visible solids, bottom deposits, or turbidity impairs the usefulness of the waters on the property or downstream of the property for fish and aquatic life, livestock watering and wildlife, recreation, irrigation, navigation, or industrial or domestic water supply.

This plan may be amended for reasons described below, or for other reasons. When the plans are revised, the contractor will implement the changes to erosion protection and sediment controls within 48 hours after the need for modification is identified.

Project Description:

This project consists of constructing a subdivision with associated facilities. The site area is 21 acres and located off of Old Charleston Road in Bradley County, Tennessee. Construction will disturb approximately 21 acres. Discharges from the site enter Rattlesnake Branch, which starts just north of the site. This portion is NOT in a drainage impaired for siltation/sedimentation. Best management practices such as a stone construction exit, silt fences, inlet protection, concrete washout, stone overflow structures, and various stabilization practices are utilized in the erosion control plan. If sediment escapes the construction site, off-site accumulations of sediment that have not reached a stream must be removed at a frequency sufficient to minimize offsite impacts. Stream remediation is not authorized without consulting TDEC. Arrangements shall be made with adjoining property owners if necessary.

303(d) Special Requirements

Discharges from the project enter a body of water which is NOT 303(d) listed as being water quality limited. According to Part III.F. of the TNCGP, this plan and all attachments are being submitted to the City of Cleveland Stormwater Division, along with the completed NOI. In addition, inspections will be performed by qualified personnel at least twice every week, at least 72 hours apart. Inspections must be performed by a TNEPSC Level One certified inspector. Inspections will cover, at a minimum, all disturbed areas that have not undergone final stabilization, sediment control structures and outfall points. The inspections will be conducted with the purpose of determining whether erosion prevention and sediment control measures are effective in preventing impacts to receiving waters. If during these inspections it is discovered that repair or maintenance is required of any temporary or permanent control measure, the action taken to correct the problem will be documented.

All erosion and sediment control devices shall be designed to withstand a 2-year, 24-hour storm event. If the controls are installed and maintained correctly but are found to provide an inadequate level of protection, the Owner will make revisions to this plan and these revisions will be implemented by the contractor. The inspector will certify on a weekly basis (on the form found in Appendix C) that the inspection described above has been performed and whether or not all of the erosion and sediment control measures are installed and in working order. The record of certifications on the form will be maintained on-site until the project is complete. The inspector will maintain a rain gage and a daily log of readings. If inspections find that maintenance is required, action to correct must be taken before the next storm event, but no later than 7 days after identification. A construction sited assessment of the SWPPP shall be performed in accordance with part 3.1.2 of the Tennessee Construction General Permit within one month of construction commencement.

The table below details the existing soil types and characteristics of the site. The existing soils on the subject site are mostly Decatur silty loam (Df), Fullerton gravelly silt loam (Fe), Greendale cherty silt loam (Ga), and Dewey silty loam (Dh & Dk). These soils belong mainly to Hydrologic Soil Group B, and have moderately high potential for erosion with K-factors of 0.28-0.37 as shown in the table below.

| RUSLE2 Related Attributes—Bradley County, Tennessee | | | | | | | | |
|---|------------------|-------------------|------------------|-----|----------|----------------------|--------|--------|
| Map symbol and soil name | Pct. of map unit | Slope length (ft) | Hydrologic group | Kf | T factor | Representative value | | |
| | | | | | | % Sand | % Silt | % Clay |
| Df—Decatur silty clay loam, 5 to 12 percent slopes, eroded | | | | | | | | |
| Decatur | 95 | 180 | B | .32 | 5 | 18.0 | 47.0 | 35.0 |
| Dh—Dewey silty clay loam, 6 to 15 percent slopes, eroded | | | | | | | | |
| Dewey | 90 | 98 | B | .28 | 5 | 10.0 | 55.0 | 35.0 |
| Dk—Dewey silty clay loam, 2 to 6 percent slopes, eroded | | | | | | | | |
| Dewey | 88 | 98 | B | .28 | 5 | 10.0 | 55.0 | 35.0 |
| Ea—Emory silt loam, 0 to 4 percent slopes | | | | | | | | |
| Emory | 85 | 197 | B | .37 | 5 | 8.3 | 68.1 | 23.6 |
| Fe—Fullerton gravelly silt loam, 5 to 12 percent slopes, eroded | | | | | | | | |
| Fullerton | 85 | 108 | B | .32 | 5 | 24.7 | 52.8 | 22.5 |
| Ga—Greendale cherty silt loam | | | | | | | | |
| Greendale | 100 | — | B | .37 | 5 | 27.3 | 54.7 | 18.0 |
| Md—Minvale silt loam, eroded rolling phase | | | | | | | | |
| Minvale | 100 | — | B | .37 | 5 | 24.0 | 51.0 | 25.0 |

Spills and Non-Storm Water Contingencies

All fueling of equipment and vehicles on site will be conducted near the construction entrance. Any spillage will be removed immediately. Contaminated soils will be placed on heavy plastic and covered or placed into approved containers to prevent contact with storm water. All fuel tanks will be in the containment area. Oils, other vehicle fluids, paints, and solvents will be stored in the construction trailer. Any spill in excess of two gallons will be reported to a representative of the general contractor.

If a release containing a hazardous substance in an amount equal to or in excess of a reporting quantity established under either 40 CFR 117 or 40 CFR 302 occurs during a 24-hour period, the contractor will immediately notify permittee who shall then do the following: notify the National Response Center (NRC) (800-424-8802) and the Tennessee Emergency Management Agency (TEMA) (emergencies: 800-262-3300; non-emergencies: 800-262-3400); as well as the local Environmental Assistance Center. Also, the general contractor will prepare a revision of this document to identify measures to prevent the reoccurrence of such releases.

Concrete trucks will wash out at the designated area near the construction entrance. Each contractor is responsible to provide litter control for trash generated by this crew. A dumpster for garbage will be located near the construction trailer and is limited to garbage and paper trash only. Paint cans, oil cans, used oil, and filters will be contained and disposed of by the contractor by taking them to the Bradley County Landfill at 282 Nature Trail, McDonald, TN 37353.

Phasing of Construction

The project will be completed in one phase.

Sequencing of Construction

1. Before construction commences, the limits of clearing will be identified with flagging tape and any trees to be protected and the limits of the stream buffers will be marked with high-visibility safety fencing.
2. Prior to any land disturbing activity, silt fencing shall be installed where indicated on the erosion control plan, with Type C silt fencing being installed per the plan along with stone overflow structures. All erosion prevention and sediment control best management practices identified in this SWPPP will be installed as recommended in the Tennessee Erosion and Sediment Control Handbook. Preconstruction vegetation shall not be disturbed more than 15 days prior to any excavating activities.
3. Land-disturbing activity at the project site will begin with the installation of the perimeter measures. The construction entrance should be installed before any earthwork commences.
4. After all of the aforementioned erosion control measures have been installed, work will

commence with the clearing and grubbing operation and include preliminary earthwork necessary to accomplish this process.

5. Topsoil will then be removed and stockpiled. Stockpile area will be surrounded by filter fabric fencing and immediately seeded per the stabilization plan.

6. Cut and fill activities to prepare the portion of the property for the construction will begin at this point.

7. A construction site assessment of the SWPPP shall be performed in accordance with part 3.1.2 of the Tennessee Construction General Permit within one month of construction commencement.

8. Construction of the parking lot and utilities will be initiated at this time.

9. Storm drain inlet protection will be installed when the permanent system is in place and functioning.

10. Sediment will be removed from the silt fences before its design capacity has been reduced by 50%. Litter, construction debris, and construction chemicals exposed to storm water will be picked up prior to anticipated storm events (e.g., forecasted by local weather reports), or otherwise prevented from becoming a pollutant source for storm water discharges (e.g., screening outfalls, daily pick-up, etc.). After use, silt fences will be removed or otherwise prevented from becoming a pollutant source for storm water discharges. Temporary measures may be removed at the beginning of the workday, but will be replaced at the end of the workday.

11. Seeding and mulching or other stabilization measures as identified per the Stabilization Plan (Appendix D) will occur after final grade is achieved.

12. Stabilization will be accomplished as soon as practicable after attainment of final grade and no later than seven days after attaining final grade. Where earth-disturbing activity has temporarily ceased, temporary stabilization will be applied within seven days if the activity will not resume within 14 days. Steep slopes (greater than or equal to 35%) shall be stabilized no later than 7 days after construction activity on these slopes has temporarily or permanently ceased. The dates when major grading activities occur, the dates when construction activities temporarily or permanently cease on a portion of the site, and the dates when stabilization measures are initiated will be recorded and maintained on the site. Stabilization methods are outlined in the Stabilization Plan (Appendix D) and may include seed and mulch, or seed and erosion control blankets or sod. Sodded slopes having a slope of 3:1 or greater shall be placed in a staggered layout and pinned.

13. When all construction activity is complete and the site is stabilized, structural controls will be removed, and soils disturbed by their removal will be seeded.

USGS MAP

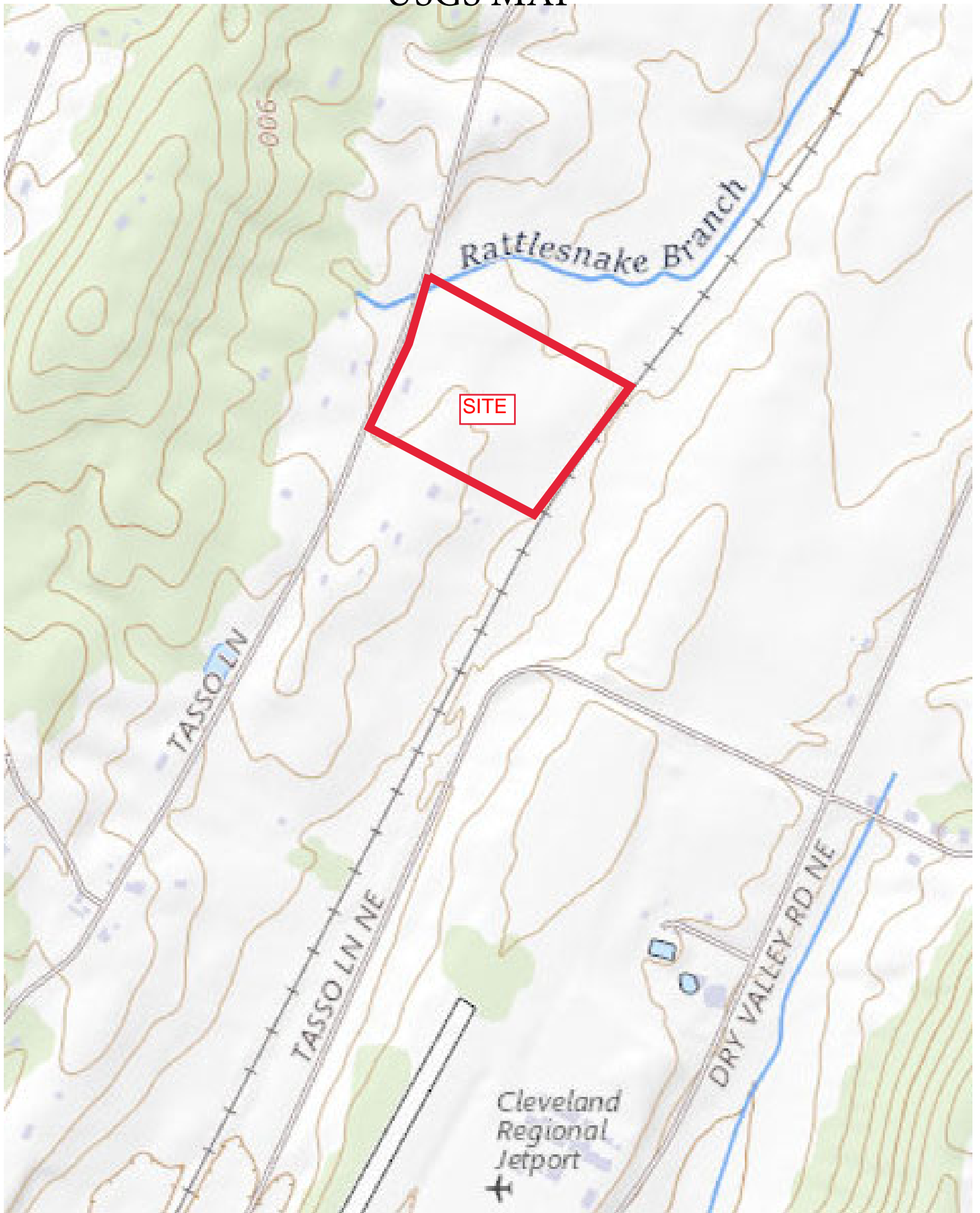

Appendix A

Notice of Intent



TENNESSEE DEPARTMENT OF ENVIRONMENT AND CONSERVATION

Division of Water Resources

William R. Snodgrass Tennessee Tower, 312 Rosa L. Parks Avenue, 11th Floor, Nashville, Tennessee 37243
1-888-891-8332 (TDEC)

Notice of Intent (NOI) for General NPDES Permit for Stormwater Discharges from Construction Activities (TNR100000)

Site or Project Name: Graywood Farms North
NPDES Tracking Number: TNR
Street Address or Location: 738 Old Charleston Rd, Cleveland, TN 37312
Construction Start Date: 08/01/2022
Estimated End Date: 08/01/2024
Site Description: New single family subdivision, existing site is open farmland
Latitude (dd.dddd): 35.2270
Longitude (-dd.dddd): 84.7950
County(ies): Bradley MS4 (if applicable):
Acres Disturbed: 21
Check box if a SWPPP is attached: [checked] Check box if a site location map is attached: [checked] Total Acres: 21
Check the appropriate box(es) if there are streams and/or wetlands on or adjacent to the construction site: Streams [] Wetlands []
Has a jurisdictional determination been made by the USACE or EPA identifying waters of the United States?: Yes [checked] No []
Note: if yes, attach the jurisdictional determination
If an Aquatic Resource Alteration Permit (ARAP) has been obtained for this site, what is the permit number? NR(S)
Receiving waters: Rattlesnake Branch

Site Owner/Developer (Primary Permittee): (Provide person, company, or entity that has operational or design control over construction plans and specifications): Riverstone Construction LLC

For corporate entities only, provide correct Tennessee Secretary of State (SOS) Control Number: 000762146 (an incorrect SOS control number may delay NOI processing)

Site Owner or Developer Contact Name: (signs the certification below) Jason Farmer Title or Position: Partner
Mailing Address: 9018 Ooltewah-Georgetown Rd, Suite 126 City: Ooltewah State: TN Zip: 37363
Phone: (423) 595-6673 Fax: () E-mail: jasonfarmertn@gmail.com

Optional Contact: Title or Position:
Mailing Address: City: State: Zip:
Phone: () Fax: () E-mail:

Owner/Developer(s) Certification: (must be signed by president, vice-president or equivalent, or ranking elected official) (Primary Permittee)

I certify under penalty of law that this document and all attachments were prepared by me, or under my direction or supervision. The submitted information is to the best of my knowledge and belief, true, accurate, and complete. I am aware that there are significant penalties for submitting false information, including the possibility of fine and imprisonment. As specified in Tennessee Code Annotated Section 39-16-702(a)(4), this declaration is made under penalty of perjury.

Owner/Developer Name (print/type): Jason Farmer Signature: [Signature] Date: 5/18/2022
Owner/Developer Name (print/type): Signature: Date:

Contractor Certification: (must be signed by president, vice-president or equivalent, or ranking elected official) (Secondary Permittee)

I certify under penalty of law that I have reviewed this document, any attachments, and the SWPPP referenced above. Based on my inquiry of the construction site owner/developer identified above and/or my inquiry of the person directly responsible for assembling this NOI and SWPPP, I believe the information submitted is accurate. I am aware that this NOI, if approved, makes the above-described construction activity subject to NPDES permit number TNR100000, and that certain of my activities on-site are thereby regulated. I am aware that there are significant penalties, including the possibility of fine and imprisonment for knowing violations, and for failure to comply with these permit requirements. As specified in Tennessee Code Annotated Section 39-16-702(a)(4), this declaration is made under penalty of perjury.

Contractor name, address, and SOS control number (if applicable): Signature: Date: 5/18/2022

OFFICIAL STATE USE ONLY SOS # 000762146

Received Date: Reviewer: Field Office: Permit Tracking Number: TNR Exceptional TN Water:
Fee(s): T & E Aquatic Flora/Fauna: SOS Corporate Status: Waters with Unavailable Parameters: Notice of Coverage Date:

Appendix B

Notice of Termination

To be completed and submitted to TDEC when all construction and stabilization activities have been completed and stabilization measures are effective, or if an operator's responsibilities at this site have ended.



TENNESSEE DEPARTMENT OF ENVIRONMENT AND CONSERVATION (TDEC)

DIVISION OF WATER RESOURCES (DWR)
 William R. Snodgrass Tennessee Tower, 312 Rosa L. Parks Avenue, 11th Floor
 Nashville, Tennessee 37243
 1-888-891-TDEC (8332)

**NOTICE OF TERMINATION (NOT) FOR
 GENERAL NPDES PERMIT FOR STORMWATER DISCHARGES FROM CONSTRUCTION ACTIVITIES (CGP)**

This form is required to be submitted when requesting termination of coverage from the CGP. The purpose of this form is to notify the TDEC that either all stormwater discharges associated with construction activity from the portion of the identified facility where you, as an operator, have ceased or have been eliminated; or you are no longer an operator at the construction site. Specifically, this means that all disturbed soils at the portion of the construction site where the operator had control have been permanently stabilized, the temporary erosion and sediment control measures have been removed, and/or subsequent operators have obtained permit coverage for the site or portions of the site where the operator had control. Submission of this form shall in no way relieve the permittee of permit obligations required prior to submission of this form.

Submit this form to the local DWR Environmental Field Office (EFO) address (see table below) or using MyTDEC Forms electronic submittal process. For more information, contact your local EFO at the toll-free number 1-888-891-8332 (TDEC).

| | |
|------------------------------|-----------------------------------|
| Site or Project Name: | NPDES Tracking Number: TNR |
| Street Address or Location: | County(ies): |

| | | | |
|--|--------------------|--------|------|
| Name of Permittee Requesting Termination of Coverage: | | | |
| Permittee Contact Name: | Title or Position: | | |
| Mailing Address: | City: | State: | Zip: |
| Phone: | E-mail: | | |

Check the reason(s) for termination of permit coverage: (check only one)

| | |
|--------------------------|---|
| <input type="checkbox"/> | Primary permittee termination: all requirements for termination under Permit Part 9.1.1. a) through c) have been met. This includes, but is not limited to, for areas the primary permittee has control all earth-disturbing activities at the site are complete and permanent stabilization as defined in Part 10 of the CGP has been achieved. (attach photo documentation) |
| <input type="checkbox"/> | When applicable, and you are a primary permittee seeking termination, list who is responsible for ongoing maintenance of stormwater controls left on the site subject for long-term use following termination of coverage: |
| <input type="checkbox"/> | Secondary permittee termination: all requirements for termination under Permit Part 9.2.1. have been met (no longer an operator at the construction site). |

Certification and Signature:

(must be signed by president, vice-president or equivalent ranking elected official)

I certify under penalty of law that either: (a) all stormwater discharges associated with construction activity from the portion of the identified facility where I was an operator have ceased or have been eliminated or (b) I am no longer an operator at the construction site. I understand that by submitting this notice of termination, I am no longer authorized to discharge stormwater associated with construction activity under this general permit, and that discharging pollutants in stormwater associated with construction activity to waters of the state is unlawful under the Tennessee Water Quality Control Act where the discharge is not authorized by a NPDES permit. I also understand that the submittal of this notice of termination does not release an operator from liability for any violations of this permit or the Tennessee Water Quality Control Act. I certify under penalty of law that this document and all attachments were prepared by me, or under my direction or supervision. The submitted information is to the best of my knowledge and belief, true, accurate, and complete. I am aware that there are significant penalties for submitting false information, including the possibility of fine and imprisonment. As specified in Tennessee Code Annotated Section 39-16-702(a)(4), this declaration is made under penalty of perjury.

| | | |
|---------------------------------|------------|-------|
| Permittee name (print or type): | Signature: | Date: |
|---------------------------------|------------|-------|

| EFO | Address | EFO | Street Address |
|-----------|--|--------------|---|
| Memphis | 8383 Wolf Lake Drive, Bartlett, TN 38133 | Cookeville | 1221 South Willow Ave., TN 38506 |
| Jackson | 1625 Hollywood Drive, TN 38305 | Chattanooga | 1301 Riverfront Parkway, Ste. 206, TN 37402 |
| Nashville | 711 R S Gass Boulevard, TN 37243 | Knoxville | 3711 Middlebrook Pike, TN 37921 |
| Columbia | 1421 Hampshire Pike, TN 38401 | Johnson City | 2305 Silverdale Road, TN 37601 |

Appendix C

Inspection Report

To be kept on-site and available for inspection as requested.



TENNESSEE DEPARTMENT OF ENVIRONMENT AND CONSERVATION (TDEC)
 DIVISION OF WATER RESOURCES
 William R. Snodgrass Tennessee Tower, 312 Rosa L. Parks Avenue, 11th Floor
 Nashville, Tennessee 37243
 1-888-891-8332 (TDEC)

General NPDES Permit for Stormwater Discharges from Construction Activities (CGP)
Construction Stormwater Inspection Certification (Inspection Form)

| | | |
|---|---|--|
| Site or Project Name: | | NPDES Tracking Number: TNR |
| Primary Permittee Name: | | Date of Inspection: |
| Current approximate disturbed acreage: | Has rainfall been checked/documented daily? <input type="checkbox"/> Yes <input type="checkbox"/> No | Name of Inspector: |
| Current weather/ground conditions: | Rainfall total since last inspection: | Inspector's TNEPSC Certification Number: |
| Site Assessment <input type="checkbox"/> Yes <input type="checkbox"/> No | Assessor's TN PE registration number: | Assessor's TNEPSC Level II/CPESC number: |

| | |
|--|--|
| Check the box if the following items are on-site: | |
| <input type="checkbox"/> | Notice of Coverage (NOC) |
| <input type="checkbox"/> | Stormwater Pollution Prevention Plan (SWPPP) |
| <input type="checkbox"/> | Weekly inspection documentation |
| <input type="checkbox"/> | Site contact information |
| <input type="checkbox"/> | Rain Gage |
| Off-site Reference Rain Gage Location | |

Best Management Practices (BMPs):

| | | | |
|--|---|---------------------------------|---|
| Are the Erosion Prevention and Sediment Controls (EPSCs) functioning correctly? | | | |
| If "No," describe below in Comment Section | | | |
| 1. | Are all applicable EPSCs installed and maintained per the SWPPP per the current phase? | <input type="checkbox"/> Yes | <input type="checkbox"/> No |
| 2. | Are EPSCs functioning correctly at all disturbed areas/material storage areas? (permit section 5.5.3) | <input type="checkbox"/> Yes | <input type="checkbox"/> No |
| 3. | Are EPSCs functioning correctly at outfall/discharge points such that there is no objectionable color contrast in the receiving stream, and no other water quality impacts? (permit section 5.5.3.5 and 6.3.2) | <input type="checkbox"/> Yes | <input type="checkbox"/> No |
| 4. | Are EPSCs functioning correctly at ingress/egress points such that there is no evidence of track-out? (permit section 5.5.3.1) | <input type="checkbox"/> Yes | <input type="checkbox"/> No |
| 5. | If applicable, have discharges from dewatering activities been managed by appropriate controls? (permit section 4.1.3) If "No," describe below the measure to be implemented to address deficiencies. | <input type="checkbox"/> N/A | <input type="checkbox"/> Yes <input type="checkbox"/> No |
| 6. | If construction activity at any location on-site has temporarily/permanently ceased, was the area stabilized within 14 days? (permit section 5.5.3.4) If "No," describe below each location and measures taken to stabilize the area(s). | <input type="checkbox"/> N/A | <input type="checkbox"/> Yes <input type="checkbox"/> No |
| 7. | Have pollution prevention measures been installed, implemented, and maintained to minimize the discharge of pollutants from wash waters, exposure of materials and discharges from spills and leaks per section 4.1.4? If "No," describe below the measure to be implemented to address deficiencies. | <input type="checkbox"/> N/A | <input type="checkbox"/> Yes <input type="checkbox"/> No |

Construction Stormwater Inspection Certification Form (Inspection Form)

Purpose of this form / Instructions

An inspection, as described in subsection 5.5.3.9. of the General Permit for Stormwater Discharges from Construction Activities ("Permit"), shall be performed at the specified frequency and documented on this form. Inspections shall be performed at least 72 hours apart. Where sites or portion(s) of construction sites have been temporarily stabilized, or runoff is unlikely due to winter conditions (e.g., site covered with snow or ice), such inspection only has to be conducted once per month until thawing results in runoff or construction activity resumes.

Inspections can be performed by:

- a) a person with a valid certification from the "Fundamentals of Erosion Prevention and Sediment Control Level I" course,
- b) a licensed professional engineer or landscape architect,
- c) a Certified Professional in Erosion and Sediment Control (CPESC), or
- d) a person who has successfully completed the "Level II Design Principles for Erosion Prevention and Sediment Control for Construction Sites" course.

Qualified personnel, as defined in subsection 5.5.3.10 of the Permit (provided by the permittee or cooperatively by multiple permittees) shall inspect disturbed areas of the construction site that have not been permanently stabilized, areas used for storage of materials that are exposed to precipitation, structural control measures, locations where vehicles enter or exit the site, and each outfall.

Disturbed areas and areas used for storage of materials that are exposed to precipitation shall be inspected for evidence of, or the potential for, pollutants entering the site's drainage system. Erosion prevention and sediment control measures shall be observed to ensure that they are operating correctly.

Outfall points (where discharges leave the site and/or enter waters of the state) shall be inspected to determine whether erosion prevention and sediment control measures are effective in preventing significant impacts to receiving waters. Where discharge locations are inaccessible, nearby downstream locations shall be inspected. Locations where vehicles enter or exit the site shall be inspected for evidence of offsite sediment tracking.

Based on the results of the inspection, any inadequate control measures or control measures in disrepair shall be replaced or modified, or repaired as necessary, before the next rain event if possible, but in no case more than 7 days after the need is identified.

Based on the results of the inspection, the site description identified in the SWPPP in accordance with section 5.5.1 of the Permit and pollution prevention measures identified in the SWPPP in accordance with section 5.5.2 of the Permit, shall be revised as appropriate, but in no case later than 7 days following the inspection. Such modifications shall provide for timely implementation of any changes to the SWPPP, but in no case later than 14 days following the inspection.

All inspections shall be documented on this Construction Stormwater Inspection Certification form. Alternative inspection forms may be used as long as the form contents and the inspection certification language are, at a minimum, equivalent to the Division's form and the permittee has obtained a written approval from the Division to use the alternative form. Inspection documentation will be maintained on site and made available to the Division upon request. Inspection reports must be submitted to the Division within 10 days of the request.

Trained certified inspectors shall complete inspection documentation to the best of their ability. Falsifying inspection records or other documentation or failure to complete inspection documentation shall result in a violation of this permit and any other applicable acts or rules.

Appendix D

Stabilization Plan

Permanent Cover Seeding Mixtures

| Seeding Dates | Grass Seed | Percentages |
|--------------------------|-----------------------|-------------|
| February 1 to July 1 | Kentucky 31 Fescue | 80% |
| | Korean Lespedeza | 15% |
| | English Rye | 5% |
| June 1 to August 15 | Kentucky 31 Fescue | 55% |
| | English Rye | 20% |
| | Korean Lespedeza | 15% |
| | German Millet | 10% |
| April 15 to August 15 | Bermudagrass (hulled) | 70% |
| | Annual Lespedeza | 30% |
| August 1 to December 1 | Kentucky 31 Fescue | 70% |
| | English Rye | 20% |
| | White Clover | 10% |
| February 1 to December 1 | Kentucky 31 Fescue | 70% |
| | Crown Vetch | 25% |
| | English Rye | 5% |

Source: TDOT Standard Specifications

Table 1

Temporary Cover Seeding Mixtures

| Seeding Dates | Grass Seed | Percentages |
|----------------------|------------------|-------------|
| January 1 to May 1 | Italian Rye | 33% |
| | Korean Lespedeza | 33% |
| | Summer Oats | 34% |
| May 1 to July 15 | Sudan - Sorghum | 100% |
| May 1 to July 15 | Starr Millet | 100% |
| July 15 to January 1 | Balboa Rye | 67% |
| | Italian Rye | 33% |

Table 1

Source: TDOT Standard Specifications

SITE IMPROVEMENTS FOR:

GRAYWOOD FARMS NORTH RESIDENTIAL SUBDIVION

OLD CHARLESTON RD
CLEVELAND, TN 37312

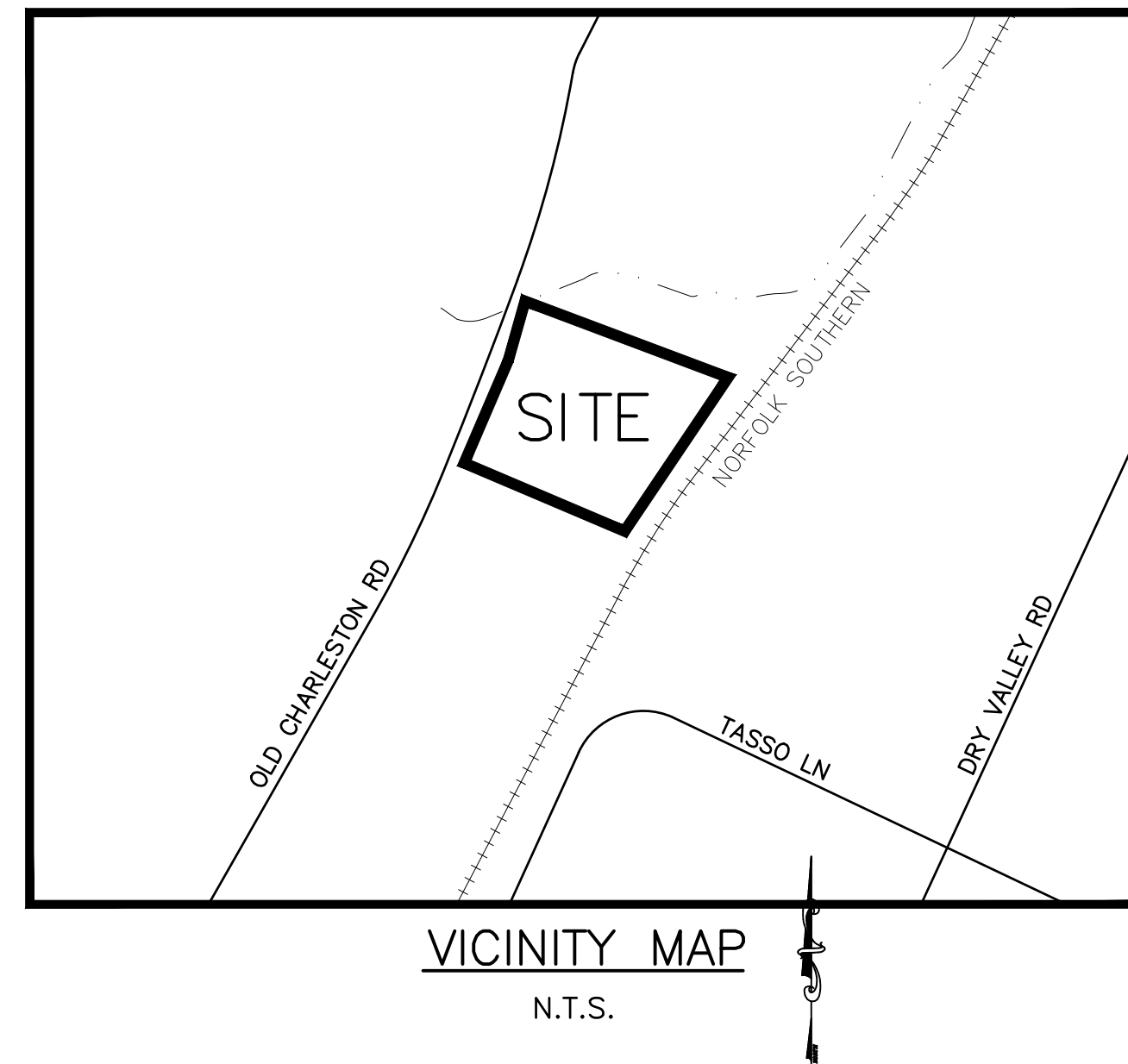

DEVELOPER:

RIVERSTONE CONSTRUCTION LLC
9018 OOLTEWAH-GEORGETOWN RD
SUITE 126
OOLTEWAH, TN 37363

CIVIL ENGINEER:

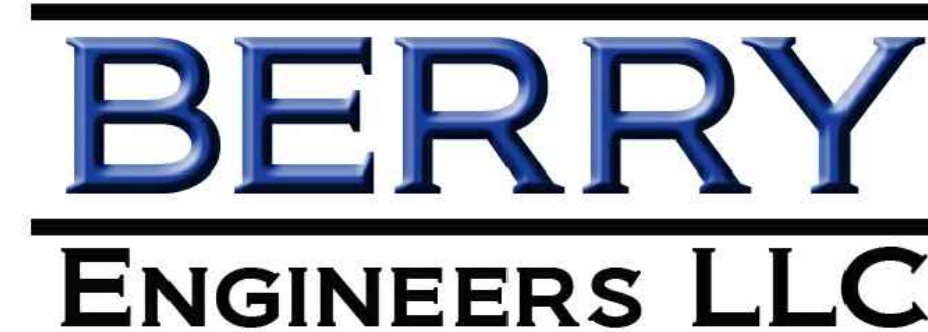

63 BROAD ST NW (423) 790-5880
CLEVELAND, TN 37311

INDEX OF SHEETS

CIVIL ENGINEERING PLANS

- C-00 COVER SHEET
- C-01 EXISTING CONDITIONS
- C-02 ROADWAY & LOT LAYOUT PLAN
- C-03.0 OVERALL GRADING & DRAINAGE PLAN
- C-03.1 ROADWAY PLAN & PROFILE
- C-03.2 ROADWAY PLAN & PROFILE
- C-03.3 ROADWAY PLAN & PROFILE
- C-03.4 DETENTION BASIN PLAN
- C-04.1 EROSION CONTROL PLAN (PHASE 1)
- C-04.2 EROSION CONTROL PLAN (PHASE 2)
- C-04.3 EROSION CONTROL PLAN (PHASE 3)
- C-05 UTILITY PLAN
- C-06 SITE DETAILS
- C-07 SITE DETAILS
- C-08 SITE DETAILS
- C-09 SITE DETAILS

LOCAL CONTACTS

BRADLEY COUNTY – PLANNING
BENTLY THOMAS
PHONE: 423-728-7107

BRADLEY COUNTY – BUILDING
RON WILSON
PHONE: 423-728-7106

WATER & SEWER
CLEVELAND UTILITIES
BRIAN SELLS
PHONE: 423-472-4521 EXT. 372

ELECTRICITY
VEC
MELVIN FLOWERS
PHONE: 423-476-6571 EXT.7542

NATURAL GAS
CHATTANOOGA NATURAL GAS
JANA HALL PAPA
PHONE: 423-490-4315
JPAPA@SOUTHERNCO.COM

SITE DATA

PROJECT DESCRIPTION: 58 LOT RESIDENTIAL SUBDIVISION
LOCATION: OLD CHARLESTON RD, CLEVELAND, TN 37312
ZONING: R-1

FLOOD ZONE: ZONE X, AS SHOWN ON MAP #47011C0150E, DATED 02/02/2007

SITE AREA: 22.35 ACRES
DISTURBED AREA: 21± ACRES

CALL BEFORE YOU DIG

UTILITIES PROTECTION CENTER

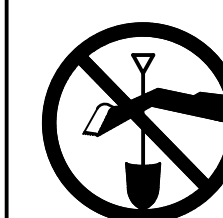

TENNESSEE
1-800-351-1111

THREE WORKING DAYS BEFORE YOU DIG

IT IS THE CONTRACTORS RESPONSIBILITY TO CONTACT
UTILITY COMPANIES PRIOR TO ANY CONSTRUCTION AS
THE LOCATION OF UTILITIES SHOWN ON THIS PLAT ARE
APPROXIMATE AND POSSIBLY INCOMPLETE. THEREFORE
CERTIFICATION TO THE LOCATION OF ALL UNDERGROUND
UTILITIES IS WITHHELD.

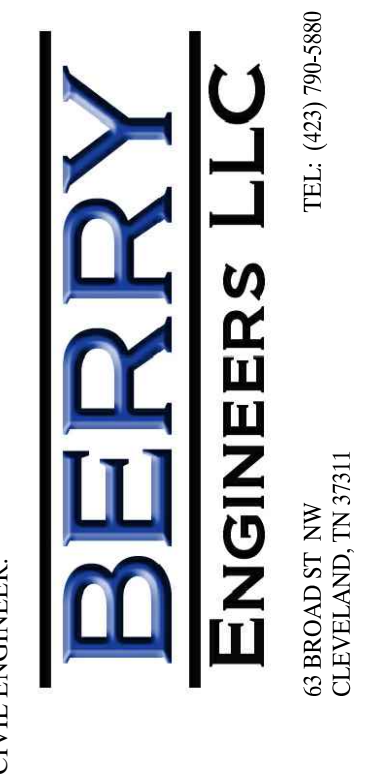

DEVELOPER:
RIVERSTONE CONSTRUCTION, LLC
9018 OOLTEWAH-GEORGETOWN RD
SUITE 126
OOLTEWAH, TN 37363

PROJECT:
**GRAYWOOD FARMS
NORTH SUBDIVISION**
OLD CHARLESTON RD
BRADLEY COUNTY, TN

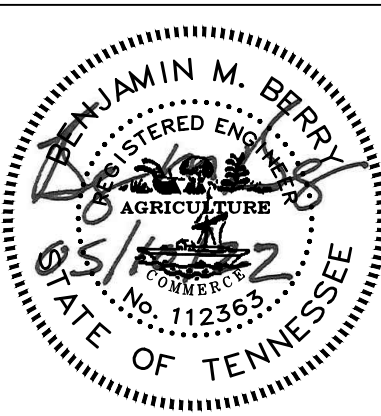

| REVISIONS | |
|-----------|--|
| 1 | |
| 2 | |
| 3 | |
| 4 | |
| 5 | |
| 6 | |
| 7 | |
| 8 | |
| 9 | |
| 10 | |

SHEET NAME:
COVER SHEET

DATE: 05/10/2022
DRAWN BY: CMB
CHECKED BY: BMB
PROJECT NO.: 22006
SHEET NUMBER:
C-00

LEWIS
DB 2371 PG 142

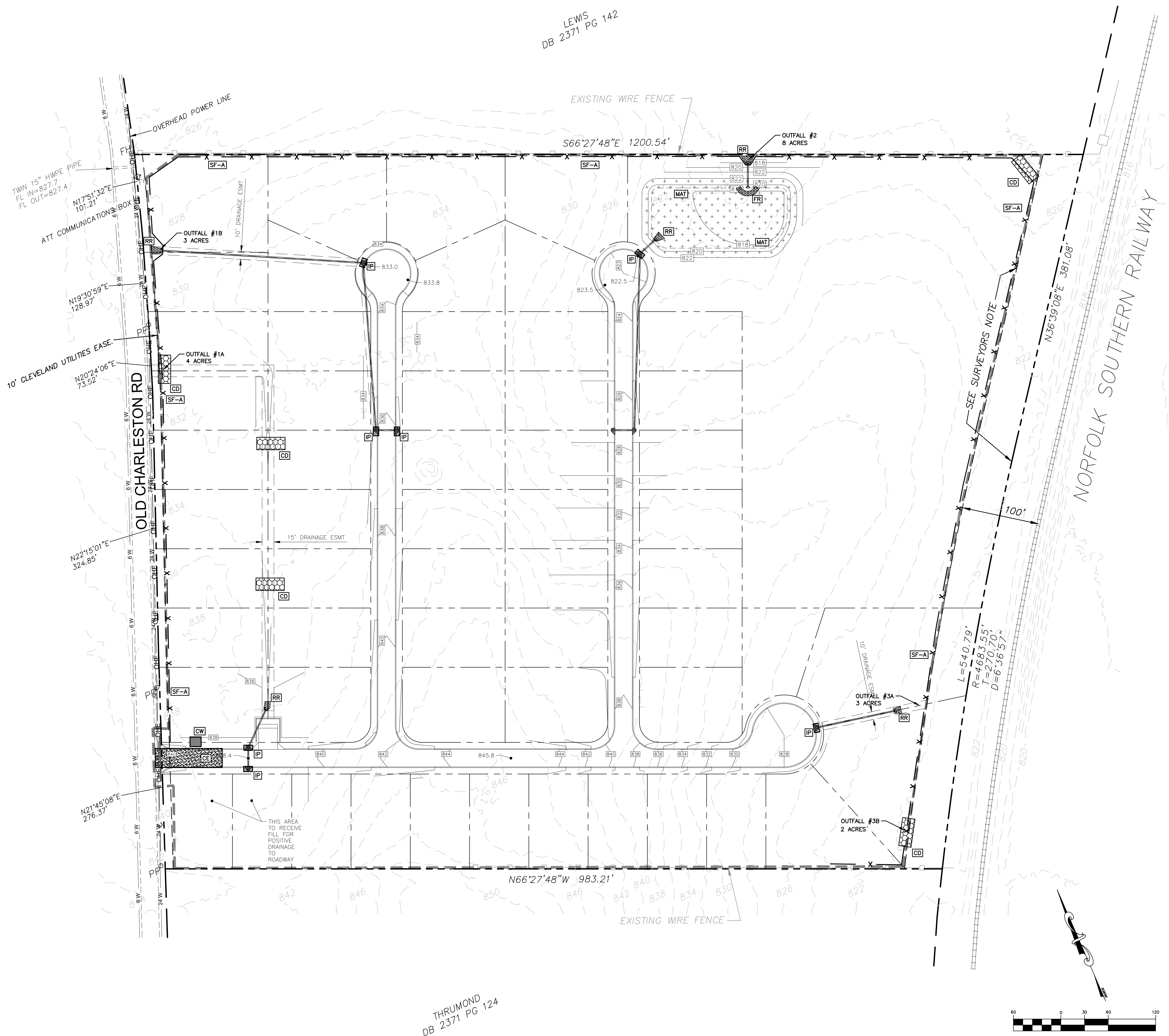

| EROSION CONTROL LEGEND | |
|-----------------------------------|--------------------------------------|
| CE | TEMPORARY GRAVEL CONSTRUCTION EXIT |
| SF-A | SILT FENCE (TYPE A, NON-WIRE BACKED) |
| SF-C | SILT FENCE (TYPE C, WIRE BACKED) |
| RR | RIP RAP (6" PERMANENT) |
| FR | INLET PROTECTION FILTER RING |
| MAT | EROSION CONTROL MATTING |
| IP | INLET PROTECTION |
| CW | CONCRETE TRUCK WASH OUT AREA |
| LIMITS OF DISTURBANCE (21± ACRES) | |

| STABILIZATION TABLE | | |
|--|--------------------------|---|
| SITE AREA DESCRIPTION | STABILIZATION TIME FRAME | EXEMPTIONS |
| Perimeter dikes, swales, ditches, & slopes | 5 days | none |
| High Quality Water Zones (HQW) | 5 days | none |
| Slopes Steeper than 3:1 | 5 days | If slopes are 10' or less in length and are not steeper than 2:1, 14 days are allowed |
| Slopes 3:1 or flatter | 14 days | 7 days for slopes greater than 50 feet in length |
| All other areas with slopes flatter than 4:1 | 14 days | none (except for perimeters and HQW zones) |

***Extensions of time may be approved by the permitting authority based on weather or other site-specific conditions that make compliance impracticable.

| STABILIZATION TABLES | | |
|--------------------------------|--|---|
| FOR SLOPES BETWEEN 2:1 AND 3:1 | | |
| Date | Type | Planting Rate |
| Mar 1 - June 1 | Sericea Lespedeza (scarified) and Add Tall Fescue | 50 lbs./acre 120 lbs./acre |
| Mar 1 - June 30 | Add Hulled Common Bermudagrass | 25 lbs./acre |
| June 1 - Sept 1 | ***Tall Fescue and ***Brown Top Millet or ***Sorghum-Sudan Hybrids | 120 lbs./acre 35 lbs./acre 30 lbs./acre |
| Sept 1 - Mar 1 | Sericea Lespedeza (unhulled/unscarified) and Tall Fescue | 70 lbs./acre 120 lbs./acre |
| Nov 1 - Mar 1 | Add Abruzzi Rye | 25 lbs./acre |

| FOR ALL OTHER AREAS | | |
|---------------------|---|---------------|
| Date | Type | Planting Rate |
| Aug 15 - Nov 1 | Tall Fescue | 300 lbs./acre |
| Nov 1 - Mar 1 | Tall Fescue and Abruzzi Rye | 300 lbs./acre |
| Mar 1 - Apr 15 | Tall Fescue | 300 lbs./acre |
| Apr 15 - June 30 | Hulled Common Bermudagrass | 25 lbs./acre |
| July 15 - Aug 15 | Tall Fescue and ***Brown Top Millet or ***Sorghum-Sudan Hybrids | 35 lbs./acre |

***Temporary - Reseed according to optimum season for desired permanent vegetation. Do not allow temporary cover to grow over 12 inches in height before mowing to keep fescue from being shaded out.

- STABILIZATION PRACTICES**
- Contractor shall provide temporary and permanent stabilization to all disturbed areas not otherwise covered by buildings or parking area.
 - Temporary stabilization is required as soon as possible after final grade is achieved, but no later than 5 days for slope areas and 14 days for all other areas. Temporary stabilization includes mulching and seeding.
 - The seeded areas will be checked regularly to ensure that a good stand is maintained. Areas should be fertilized and re-seeded as needed.
- SEE THIS SHEET FOR TEMPORARY SEEDING SCHEDULE

CIVIL ENGINEER:
BERRY ENGINEERS LLC
6 BROAD ST NW
CLEVELAND, TN 37311
TEL: (423) 796-5880

DEVELOPER:
RIVERSTONE CONSTRUCTION, LLC
9018 OOLTEWAH-GEORGETOWN RD
SUITE 126
OOLTEWAH, TN 37363

PROJECT:
GRAYWOOD FARMS NORTH SUBDIVISION
OLD CHARLESTON RD
BRADLEY COUNTY, TN

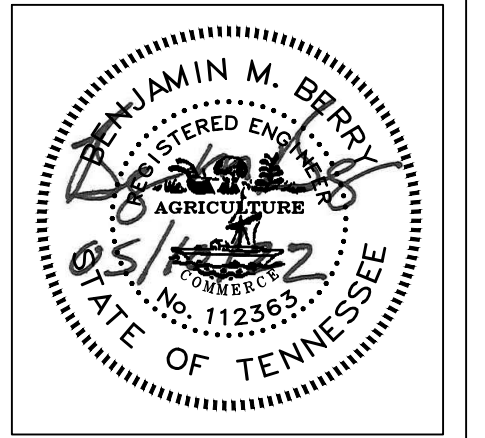

| REVISIONS | |
|-----------|--|
| 1 | |
| 2 | |
| 3 | |
| 4 | |
| 5 | |
| 6 | |
| 7 | |
| 8 | |
| 9 | |
| 10 | |

SHEET NAME:
EROSION CONTROL PLAN (PHASE 2)

DATE: 05/10/2022
DRAWN BY: CMB
CHECKED BY: BMB
PROJECT NO.: 22006
SHEET NUMBER:
C-04.2

THRUMOND
DB 2371 PG 124

LEWIS
DB 2371 PG 142

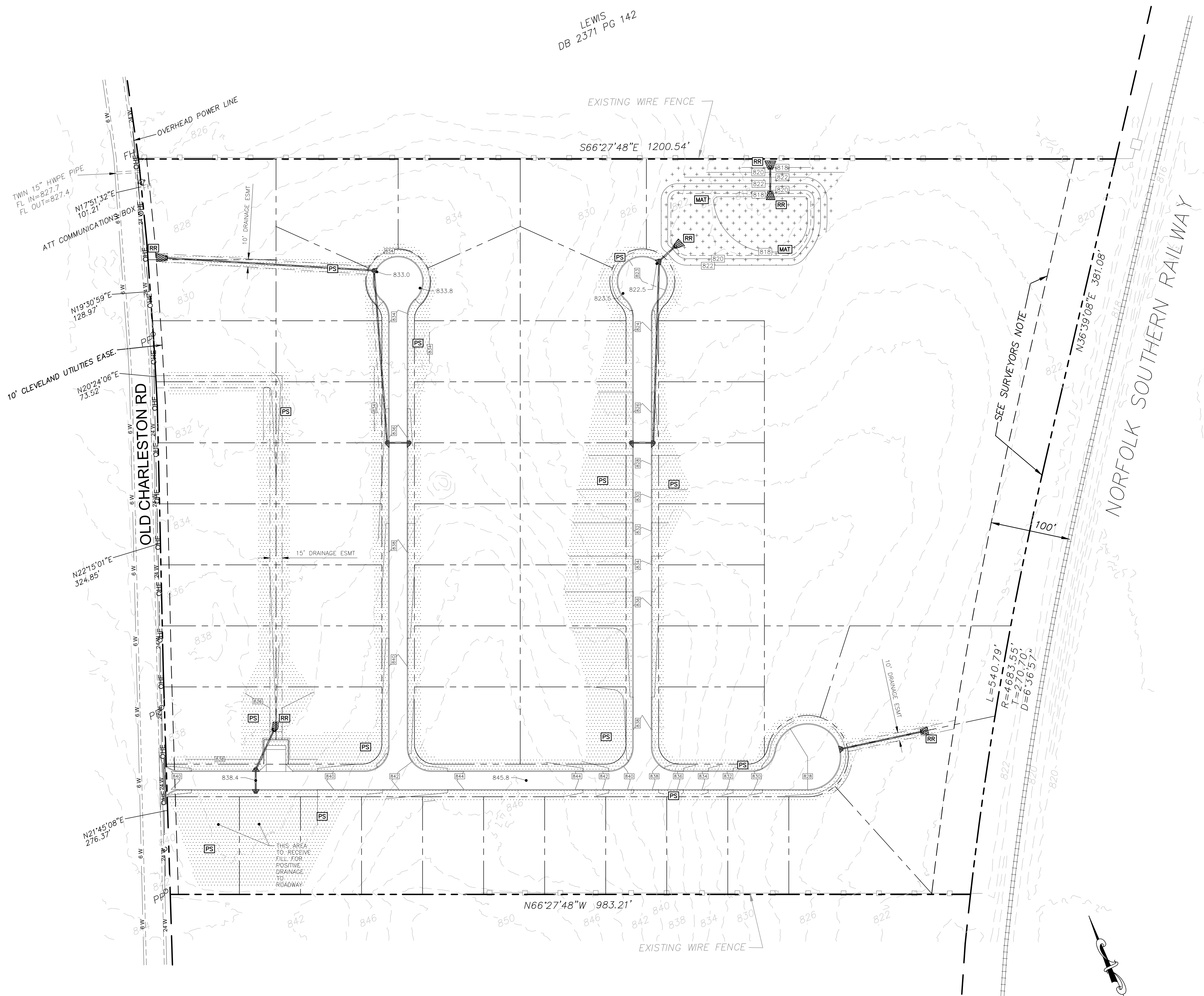

| STABILIZATION LEGEND | | |
|----------------------|--|--|
| RR | RIP RAP (6" PERMANENT) | |
| MAT | EROSION CONTROL MATTING | |
| PS | PERMANENT STABILIZATION (HYDROSEED FESCUE) | |

| STABILIZATION TABLE | | |
|--|--------------------------|---|
| SITE AREA DESCRIPTION | STABILIZATION TIME FRAME | EXEMPTIONS |
| Perimeter dikes, swales, ditches, & slopes | 5 days | none |
| High Quality Water Zones (HQW) | 5 days | none |
| Slopes Steeper than 3:1 | 5 days | If slopes are 10' or less in length and are not steeper than 2:1, 14 days are allowed |
| Slopes 3:1 or flatter | 14 days | 7 days for slopes greater than 50 feet in length |
| All other areas with slopes flatter than 4:1 | 14 days | none (except for perimeters and HQW zones) |

***Extensions of time may be approved by the permitting authority based on weather or other site-specific conditions that make compliance impracticable.

| STABILIZATION TABLES | | |
|--------------------------------|--|---|
| FOR SLOPES BETWEEN 2:1 AND 3:1 | | |
| Date | Type | Planting Rate |
| Mar 1 - June 1 | Sericea Lespedeza (scarified) | 50 lbs./acre |
| Mar 1 - Apr 15 | Add Tall Fescue | 120 lbs./acre |
| Mar 1 - June 30 | Add Hulled Common Bermudagrass | 25 lbs./acre |
| June 1 - Sept 1 | ***Tall Fescue and ***Brown Top Millet or ***Sorghum-Sudan Hybrids | 120 lbs./acre 35 lbs./acre 30 lbs./acre |
| Sept 1 - Mar 1 | Sericea Lespedeza (unhulled/unscarified) and Tall Fescue | 70 lbs./acre 120 lbs./acre |
| Nov 1 - Mar 1 | Add Abruzzi Rye | 25 lbs./acre |

| FOR ALL OTHER AREAS | | |
|---------------------|---|------------------------------|
| Date | Type | Planting Rate |
| Aug 15 - Nov 1 | Tall Fescue | 300 lbs./acre |
| Nov 1 - Mar 1 | Tall Fescue and Abruzzi Rye | 300 lbs./acre |
| Mar 1 - Apr 15 | Tall Fescue | 300 lbs./acre |
| Apr 15 - June 30 | Hulled Common Bermudagrass | 25 lbs./acre |
| July 15 - Aug 15 | Tall Fescue and ***Brown Top Millet or ***Sorghum-Sudan Hybrids | 25 lbs./acre 35 lbs./acre |

***Temporary - Reseed according to optimum season for desired permanent vegetation. Do not allow temporary cover to grow over 12 inches in height before mowing to keep fescue from being shaded out.

- STABILIZATION PRACTICES
- Contractor shall provide temporary and permanent stabilization to all disturbed areas not otherwise covered by buildings or parking area.
 - Temporary stabilization is required as soon as possible after final grade is achieved, but no later than 5 days for slope areas and 14 days for all other areas. Temporary stabilization includes mulching and seeding.
 - The seeded areas will be checked regularly to ensure that a good stand is maintained. Areas should be fertilized and re-seeded as needed.
- SEE THIS SHEET FOR TEMPORARY SEEDING SCHEDULE

CIVIL ENGINEER:
BERRY ENGINEERS LLC
6 BROAD ST NW
CLEVELAND, TN 37311
TEL: (423) 796-5880

DEVELOPER:
RIVERSTONE CONSTRUCTION, LLC
9018 OOLTEWAH-GEORGETOWN RD
SUITE 126
OOLTEWAH, TN 37363

PROJECT:
GRAYWOOD FARMS NORTH SUBDIVISION
OLD CHARLESTON RD
BRADLEY COUNTY, TN

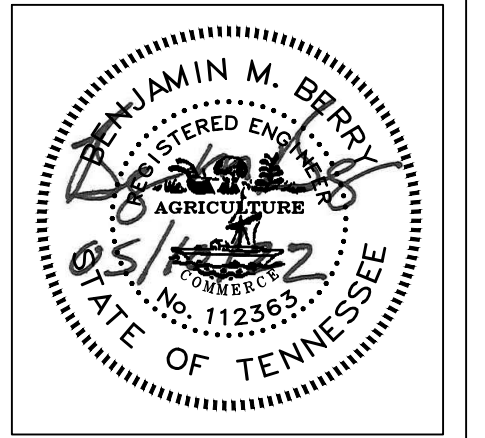

| REVISIONS | |
|-----------|--|
| 1 | |
| 2 | |
| 3 | |
| 4 | |
| 5 | |
| 6 | |
| 7 | |
| 8 | |
| 9 | |
| 10 | |

SHEET NAME:
EROSION CONTROL PLAN (PHASE 3)

DATE: 05/10/2022
DRAWN BY: CMB
CHECKED BY: BMB
PROJECT NO.: 22006
SHEET NUMBER:
C-04.3

THRU MOND
DB 2371 PG 124

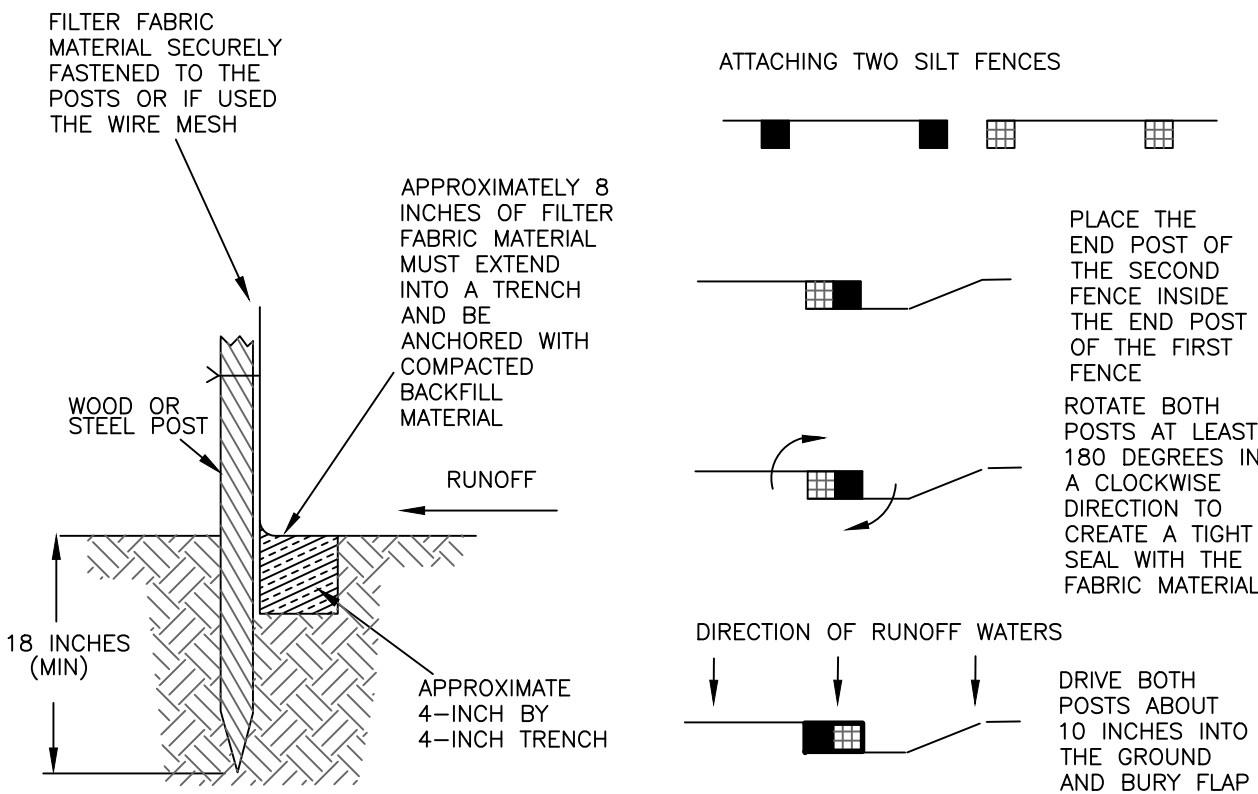
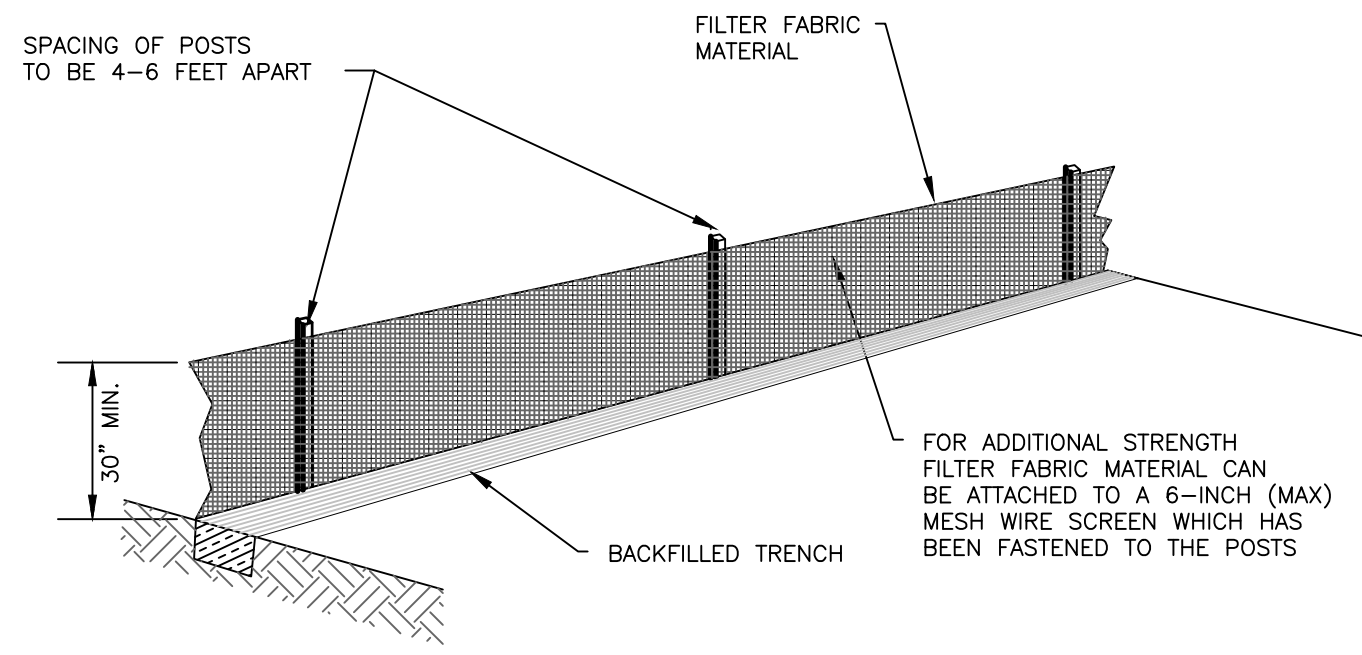

SILT FENCE DETAIL

N.T.S.

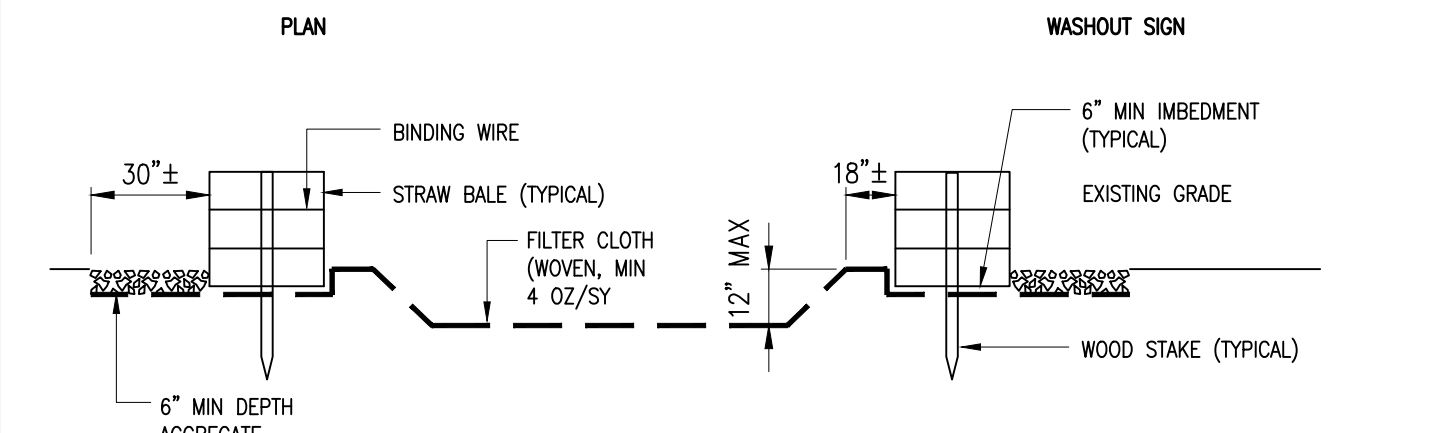
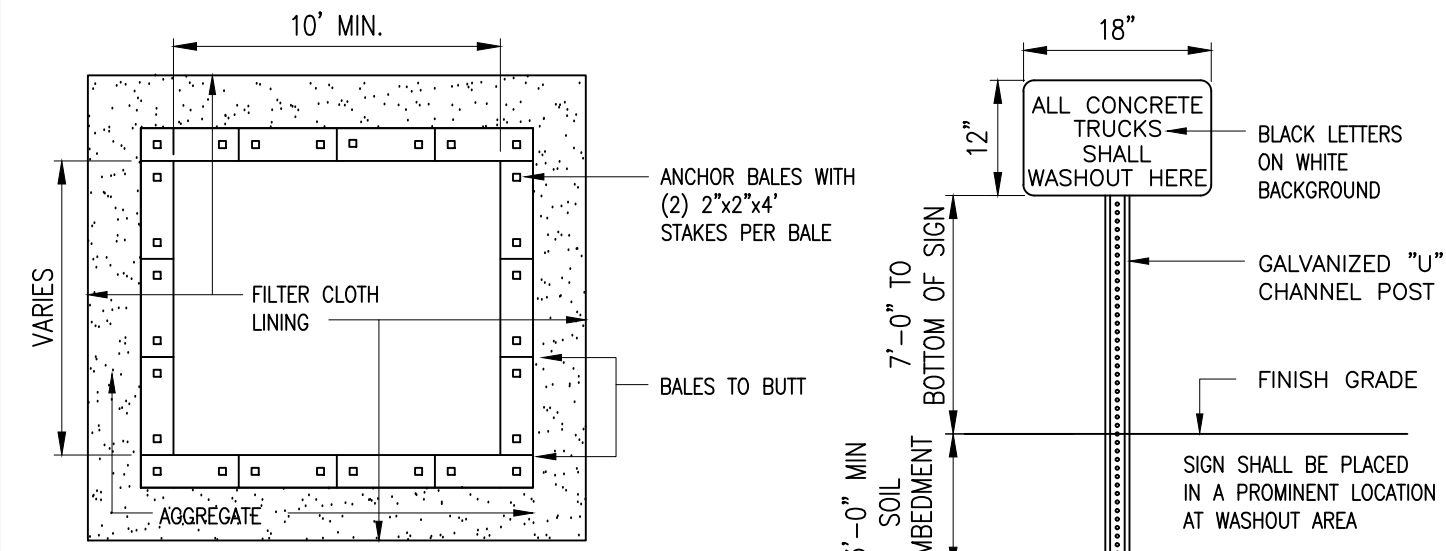

- TYPICAL SECTION**
- NOTES:**
1. WASHOUT AREA(S) SHALL BE INSTALLED IN A LOCATION EASILY ACCESSIBLE BY CONCRETE TRUCKS.
 2. ONE OR MORE AREAS MAY BE INSTALLED ON THE CONSTRUCTION SITE AND MAY BE RELOCATED AS CONSTRUCTION PROGRESSES.
 3. AT LEAST WEEKLY REMOVE ACCUMULATION OF SAND AND AGGREGATE AND DISPOSE OF PROPERLY.

CONCRETE WASHOUT AREA DETAIL

N.T.S.

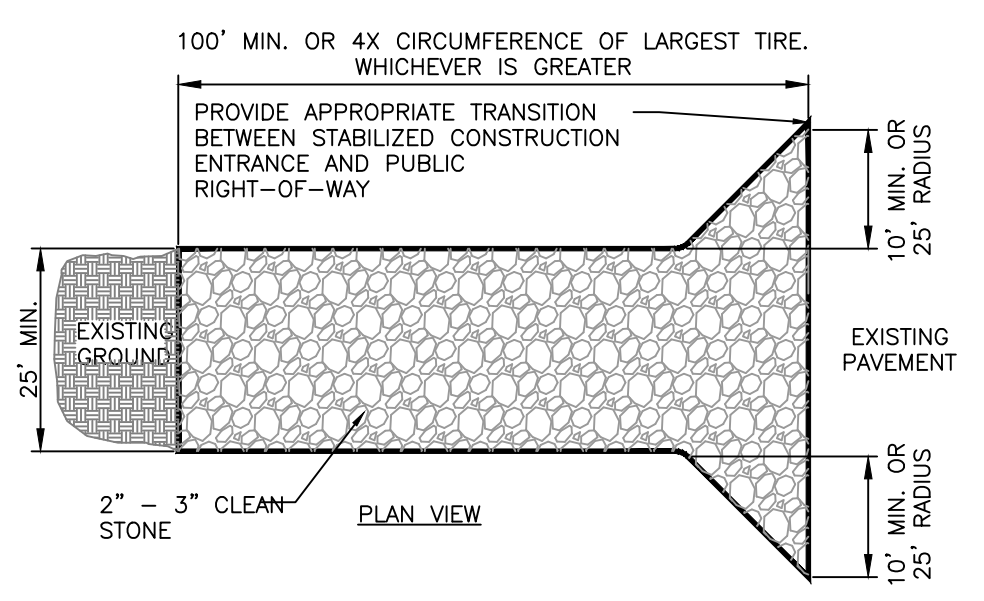
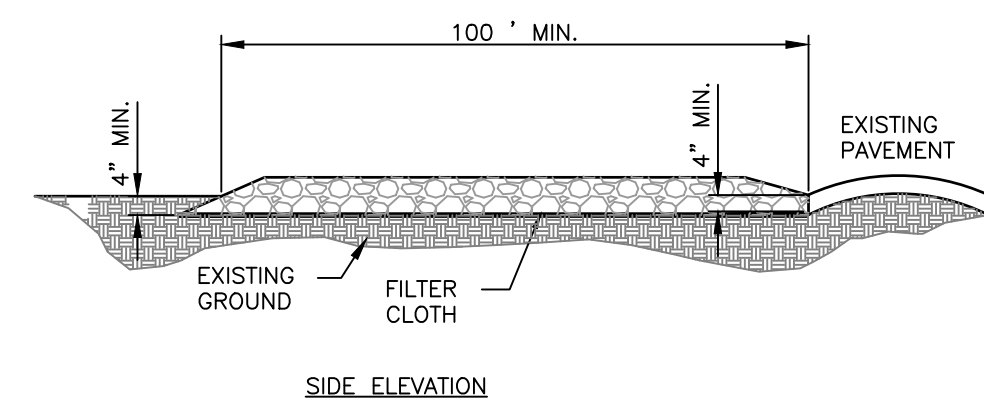

- CONSTRUCTION SPECIFICATIONS**
1. STONE - USE COARSE AGGREGATE (2 - 3 INCH STONE)
 2. LENGTH - AS EFFECTIVE, BUT NOT LESS THAN 100 FEET.
 3. THICKNESS - NOT LESS THAN EIGHT (8) INCHES.
 4. WIDTH - NOT LESS THAN FULL WIDTH OF ALL POINTS OF INGRESS OR EGRESS.
 5. WASHING - WHEN NECESSARY, WHEELS SHALL BE CLEANED TO REMOVE SEDIMENT PRIOR TO ENTRANCE ONTO PUBLIC RIGHT-OF-WAY. WHEN WASHING IS REQUIRED, IT SHALL BE DONE ON AN AREA STABILIZED WITH CRUSHED STONE WHICH DRAINS INTO AN APPROVED SEDIMENT TRAP OR SEDIMENT BASIN. ALL SEDIMENT SHALL BE PREVENTED FROM ENTERING ANY STORM DRAIN, DITCH, OR WATERCOURSE THROUGH USE OF SAND BAGS, GRAVEL BOARDS OR OTHER APPROVED METHODS.
 6. MAINTENANCE - THE ENTRANCE SHALL BE MAINTAINED IN A CONDITION WHICH WILL PREVENT TRACKING OR FLOWING OF SEDIMENT ONTO PUBLIC RIGHT-OF-WAY. THIS MAY REQUIRE PERIODIC TOP DRESSING WITH ADDITIONAL STONE AS CONDITIONS DEMAND AND REPAIR AND/OR CLEANOUT OF ANY MEASURES USED TO TRAP SEDIMENT. ALL SEDIMENT SPILLED, DROPPED, WASHED OR TRACKED ONTO PUBLIC RIGHTS-OF-WAY MUST BE REMOVED IMMEDIATELY.
 7. 12" X 24" METAL GRATE MAY BE USED. GRATE SHALL BE 25' AWAY FROM PAVEMENT AND APPROPRIATE SEDIMENT CONTROL TRAPPING DEVICE SHALL BE USED AT GRATE OUTLET POINT.

CONSTRUCTION EXIT DETAIL

N.T.S.

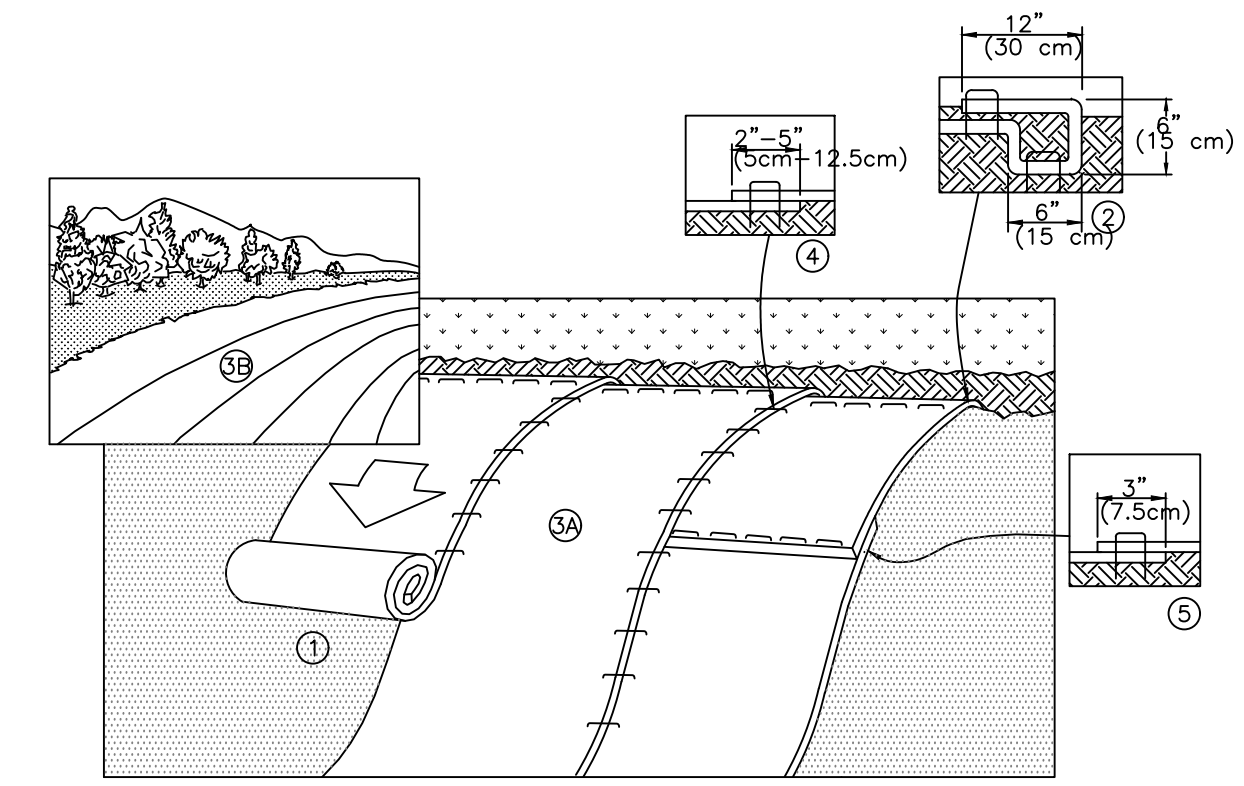

EROSION CONTROL BLANKET DETAIL FOR SLOPE INSTALLATION

1. PREPARE SOIL BEFORE INSTALLING BLANKETS, INCLUDING ANY NECESSARY APPLICATION OF LIME, FERTILIZER, AND SEED. NOTE: WHEN USING CELL-0-SEED DO NOT SEED PREPARED AREA. CELL-0-SEED MUST BE INSTALLED WITH PAPER SIDE DOWN.
2. BEGIN AT THE TOP OF THE SLOPE BY ANCHORING THE BLANKET IN A 6" (15cm) WIDE TRENCH WITH APPROXIMATELY 12" (30cm) OF BLANKET EXTENDED BEYOND THE UP-SLOPE PORTION OF THE TRENCH. ANCHOR THE BLANKET WITH A ROW OF STAPLES/STAKES APPROXIMATELY 12" (30cm) APART IN THE BOTTOM OF THE TRENCH. BACKFILL AND COMPACT THE TRENCH AFTER STAPLING. APPLY SEED TO COMPACTED SOIL AND FOLD REMAINING 12" (30cm) PORTION OF THE BLANKET BACK OVER SEED AND COMPACTED SOIL. SECURE BLANKET OVER COMPACTED SOIL WITH A ROW OF STAPLES/STAKES SPACED APPROXIMATELY 12" (30cm) APART ACROSS THE WIDTH OF THE BLANKET.
3. ROLL THE BLANKETS (A) DOWN OR (B) HORIZONTALLY ACROSS THE SLOPE. BLANKETS WILL UNROLL WITH THE APPROPRIATE SIDE AGAINST THE SOIL SURFACE. ALL BLANKETS MUST BE SECURELY FASTENED TO SOIL SURFACE BY PLACING STAPLES/STAKES IN APPROPRIATE LOCATIONS AS SHOWN IN THE STAPLE PATTERN GUIDE. WHEN USING OPTIONAL DOT SYSTEM, STAPLES/STAKES SHOULD BE PLACED THROUGH EACH OF THE COLORED DOTS CORRESPONDING TO THE APPROPRIATE STAPLE PATTERN.
4. THE EDGES OF PARALLEL BLANKETS MUST BE STAPLED WITH APPROXIMATELY 2"-5" (5cm-12.5cm) OVERLAP DEPENDING ON BLANKET TYPE. TO ENSURE PROPER SEAM ALIGNMENT, PLACE THE EDGE OF THE OVERLAPPING BLANKET (BLANKET BEING INSTALLED ON TOP) EVEN WITH THE COLORED SEAM STITCH ON THE PREVIOUSLY INSTALLED BLANKET.
5. CONSECUTIVE BLANKETS SPICED DOWN THE SLOPE MUST BE PLACED END OVER END (SHINGLE STYLE) WITH AN APPROXIMATE 3" (7.5cm) OVERLAP. STAPLE THROUGH OVERLAPPED AREA, APPROXIMATELY 12" (30cm) APART ACROSS ENTIRE BLANKET WIDTH.

NOTE: IN LOOSE SOIL CONDITIONS, THE USE OF STAPLE OR STAKE LENGTHS GREATER THAN 6" (15cm) MAY BE NECESSARY TO PROPERLY ANCHOR THE BLANKETS.

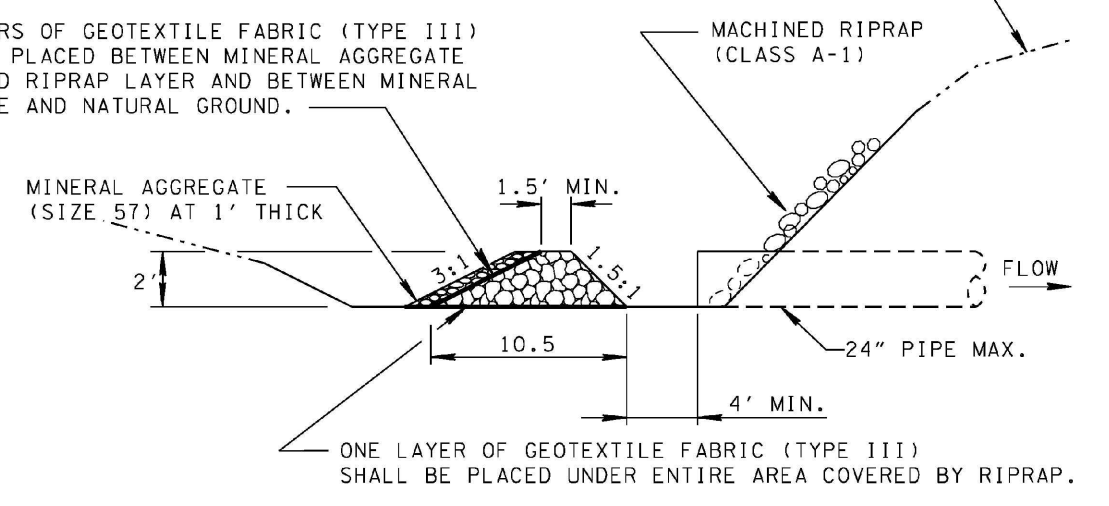
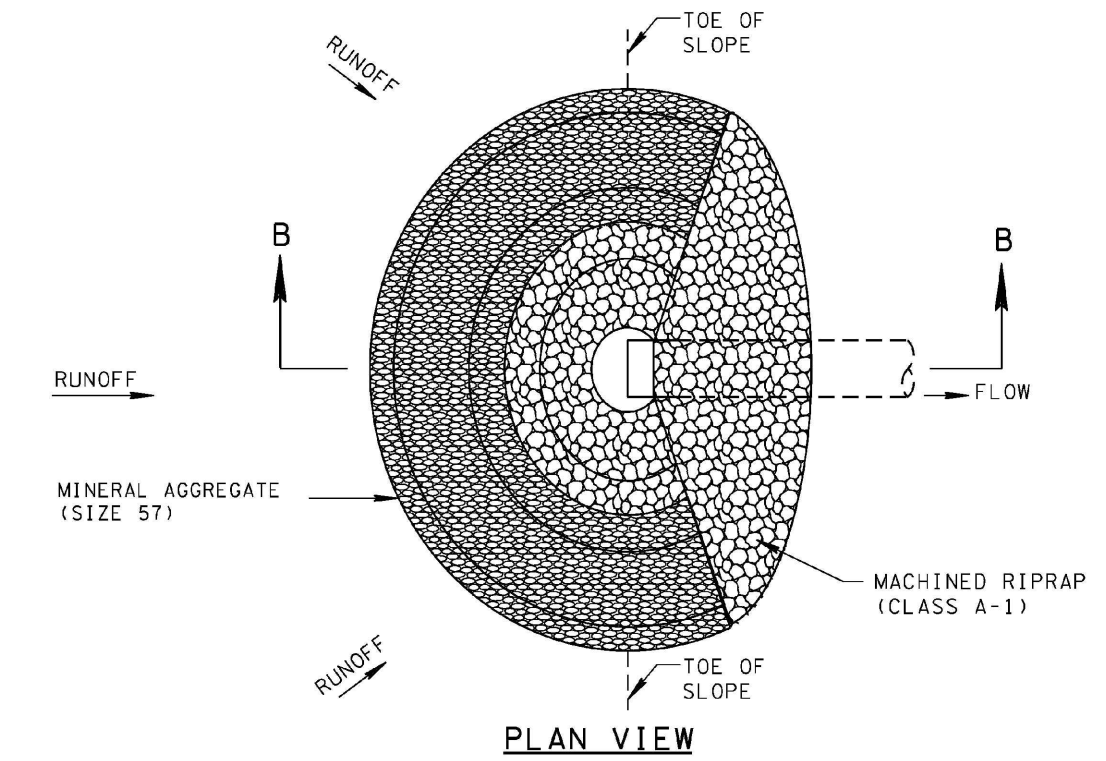

INLET PROTECTION FILTER RING DETAIL

N.T.S.

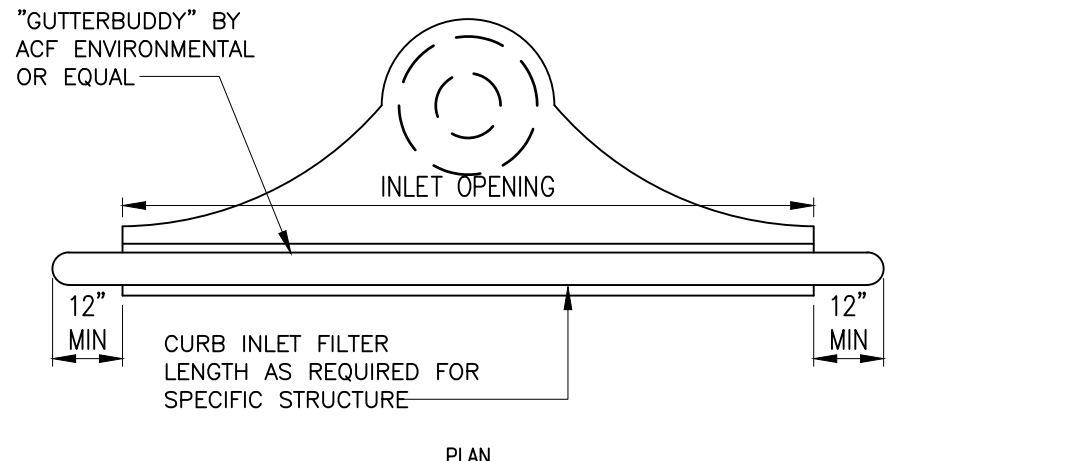
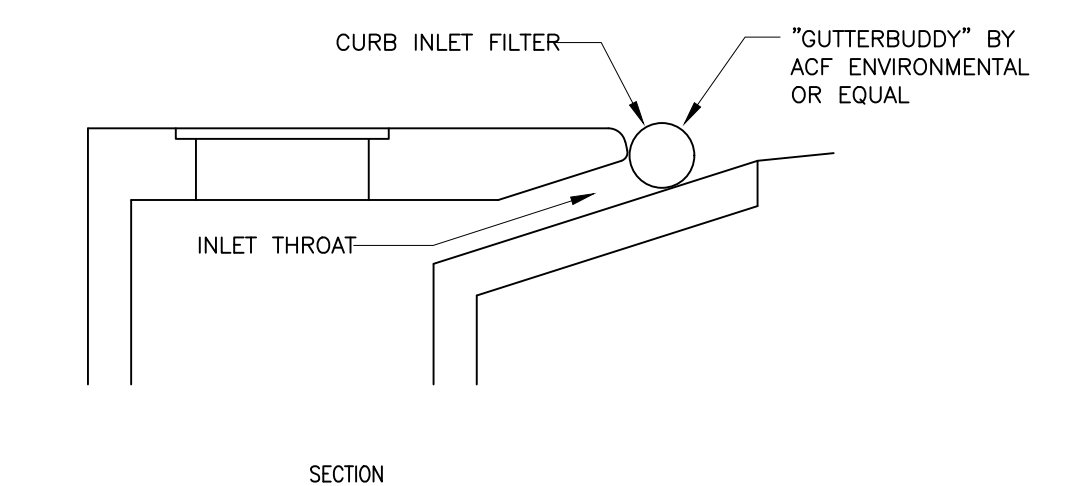

- NOTES:**
1. INSTALL FILTER PRIOR TO BEGINNING CONSTRUCTION
 2. INSPECT ONCE EACH WEEK AND AFTER ANY RAIN EVENT.
 3. REMOVE ANY FINES AND DEBRIS THAT MAY HAVE ACCUMULATED AND DISPOSE OF PROPERLY.

CURB INLET PROTECTION

N.T.S.

CIVIL ENGINEER:
BERRY ENGINEERS LLC
63 BROAD ST NW
CLEVELAND, TN 37311
TEL: (423) 790-5880

DEVELOPER:
RIVERSTONE CONSTRUCTION, LLC
9018 OOLTEWAH-GEORGETOWN RD
SUITE 126
OOLTEWAH, TN 37363

PROJECT:
GRAYWOOD FARMS NORTH SUBDIVISION
OLD CHARLESTON RD
BRADLEY COUNTY, TN

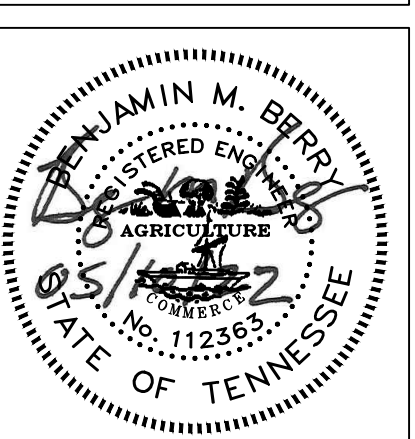

REVISIONS

| | | |
|----|--|--|
| 1 | | |
| 2 | | |
| 3 | | |
| 4 | | |
| 5 | | |
| 6 | | |
| 7 | | |
| 8 | | |
| 9 | | |
| 10 | | |

SHEET NAME:
SITE DETAILS

DATE: 05/10/2022
DRAWN BY: CMB
CHECKED BY: BMB
PROJECT NO.: 22006
SHEET NUMBER:
C-08

FW: Graywood Farms North CGP application

Jason Dees <Jason.Dees@tn.gov>

Tue 6/14/2022 11:00 PM

To: Cali Dobbins <Cali.Dobbins@tn.gov>

Upload please.

From: Ben Berry <ben@berryengineers.com>

Sent: Tuesday, June 14, 2022 5:37 PM

To: Jason Dees <Jason.Dees@tn.gov>

Cc: riverstonelc@yahoo.com

Subject: [EXTERNAL] RE: Graywood Farms North CGP application

***** This is an EXTERNAL email. Please exercise caution. DO NOT open attachments or click links from unknown senders or unexpected email - STS-Security. *****

Attached are the plans and the updated SWPPP with the corrected signature page.

Benjamin Berry, P.E.

Berry Engineers, LLC

(423) 790-5880

From: Jason Dees <Jason.Dees@tn.gov>

Sent: Tuesday, June 14, 2022 2:04 PM

To: Ben Berry <ben@berryengineers.com>; riverstonelc@yahoo.com

Subject: Graywood Farms North CGP application

Ben – Mr. Farmer needs to sign the correct SWPPP certification language. We also didn't get a PDF of the plan sheets. Thank you,



Jason Dees | Environmental Consultant

Division of Water Resources/Chattanooga Environmental Field Office

1301 Riverfront Parkway, Suite 206

Chattanooga, TN 37402

p. 423-497-6125

Jason.Dees@tn.gov

tn.gov/environment