



TENNESSEE DEPARTMENT OF ENVIRONMENT AND CONSERVATION

Division of Water Resources

William R. Snodgrass Tennessee Tower, 312 Rosa L. Parks Avenue, 11th Floor, Nashville, Tennessee 37243
1-888-891-8332 (TDEC)

Notice of Intent (NOI) for General NPDES Permit for Stormwater Discharges from Construction Activities (TNR100000)

Form containing site information: Site or Project Name: 1-800 Radiator; Street Address: 82 Polk Ave, Nashville, TN; Site Description: Construction of building expansion and parking w/stormwater controls; County: Davidson; MS4: Metro Nashville; Acres Disturbed: 1.1; Total Acres: 1.1; Receiving waters: Browns Creek; Site Owner/Developer: Jeff White; Mailing Address: 82 Polk Ave, Nashville, TN 37210; Phone: (615) 259-0020; E-mail: tyler@m2groupllc.com; Owner/Developer Certification signed by Jeff White on 9/10/2021; Contractor Certification section.

OFFICIAL STATE USE ONLY

Table with 5 columns: Received Date (10.1.21), Reviewer, Field Office, Permit Tracking Number (TNR 245473), Exceptional TN Water, Fee(s), T & E Aquatic Flora/Fauna, SOS Corporate Status, Waters with Unavailable Parameters, Notice of Coverage Date.

CITATIONS IN PARENTHESIS INDICATE SECTIONS OF THE CURRENT CGP.

**1. SWPPP REQUIREMENTS (3.0)**

- 1.1. HAS THE SWPPP TEMPLATE BEEN PREPARED BY AN INDIVIDUAL THAT HAS THE FOLLOWING CERTIFICATIONS (3.1.1) YES  NO  (CHECK ALL THAT APPLY BELOW)
- 1.1.1.  CERTIFIED PROFESSIONAL IN EROSION AND SEDIMENT CONTROL (CPESC); OR
- 1.1.2.  TDEC LEVEL II
- 1.2. DOES THE EPSC PLANS INVOLVE STRUCTURAL DESIGN, HYDRAULIC, HYDROLOGIC OR OTHER ENGINEERING CALCULATIONS FOR EPSC STRUCTURAL MEASURES (SEDIMENT BASINS, ETC.)? YES  NO  (3.1.1)
- IF YES, HAVE THE EPSC PLANS BEEN PREPARED, STAMPED AND CERTIFIED BY A LICENSED PROFESSIONAL ENGINEER OR LANDSCAPE ARCHITECT?
- YES  NO
- 1.3. DO THE PROJECT STORMWATER OUTFALLS DISCHARGE INTO THE FOLLOWING? (5.4.1) YES  NO  (CHECK ALL THAT APPLY BELOW)
- 1.3.1.  IMPAIRED WATERS (303d FOR SILTATION OR HABITAT ALTERATION)
- 1.3.2.  TENNESSEE KNOWN EXCEPTIONAL WATERS
- IF YES, HAVE THE EPSC PLANS BEEN PREPARED BY AN INDIVIDUAL WHO HAS COMPLETED TDEC LEVEL II?  YES  NO  N/A (5.4.1.b); AND
- IF YES, HAS THE SWPPP TEMPLATE BEEN PREPARED BY AN INDIVIDUAL WHO HAS COMPLETED TDEC LEVEL II?  YES  NO  N/A (5.4.1.b)

**2. SITE DESCRIPTION (3.5.1)**

- 2.1. PROJECT LIMITS REFER TO EROSION CONTROL PLAN SHEET C3.0 – 3.4 (3.5.1.g):
- 2.2. PROJECT DESCRIPTION: (3.5.1.a)  
 TITLE: 1-800 RADIATOR  
 COUNTY: DAVIDSON COUNTY  
 LOCATION: 82 POLK AVE, NASHVILLE, TN
- 2.3. SITE MAP(S): REFER TO APPENDIX 3 – USGS QUADRANGLE MAP (3.5.1.g)
- 2.4. DESCRIPTION OF EXISTING SITE TOPOGRAPHY (3.5.1.d): THE TRACT GENERALLY DRAINS FROM THE EAST TO THE WEST TOWARDS. REFER TO APPENDIX 3 – USGS QUADRANGLE MAP.
- 2.5. MAJOR SOIL DISTURBING ACTIVITIES (3.5.1.b) (CHECK ALL THAT APPLY)
- 2.5.1.  CLEARING AND GRUBBING
- 2.5.2.  EXCAVATION
- 2.5.3.  CUTTING AND FILLING
- 2.5.4.  FINAL GRADING AND SHAPING
- 2.5.5.  UTILITIES
- 2.5.6.  OTHER (DESCRIBE): \_\_\_\_\_
- 2.6. TOTAL PROJECT AREA (3.5.1.c): 1.1 ACRES
- 2.7. TOTAL AREA TO BE DISTURBED (3.5.1.c): 1.1 ACRES
- IF GREATER THAN 50 ACRES, HAS CONSTRUCTION PROJECT PHASING BEEN SPECIFIED IN SECTION 3 BELOW AND IN THE PLANS (3.5.3.1.k)?
- YES  NO  N/A
- NOTE: BECAUSE THE ENTIRE DISTURBED AREA WILL NOT EXCEED 50 ACRES, ONLY ONE PHASE IS REQUIRED FOR THE PROJECT.
- 2.8. ARE THERE ANY SEASONAL LIMITATIONS ON WORK? YES  NO
- IF YES, DESCRIBE AND LIST THE CORRESPONDING PLAN SHEET: \_\_\_\_\_

**2.9. SOIL PROPERTIES (3.5.1.e)(4.1.1)**

SOIL PROPERTIES FOR THE PRIMARY SOILS ARE LISTED IN THE TABLE BELOW.

SOIL PROPERTIES			
PRIMARY SOIL NAME	HSG	% OF SITE	ERODIBILITY (k value)
MAURY-URBAN LAND COMPLEX, 2 TO 7 PERCENT SLOPES	B	94.3	0.32
STIVERSVILLE-URBAN LAND COMPLEX, 3 TO 25 PERCENT SLOPES	A	5.7	0.28

**2.10. PROJECT RUNOFF COEFFICIENTS AND AREA PERCENTAGES (3.5.1.f)**

RUNOFF COEFFICIENTS FOR EXISTING CONDITIONS			
AREA TYPE	AREA(AC)	PERCENTAGE OF WATERSHED (%)	RUNOFF COEFFICIENT
TURF: GOOD SOIL B	.47	47.5%	69.0
IMPERVIOUS	0.36	36.4%	98.0
GRAVEL	0.16	16.1%	85.0
WEIGHTED CURVE NUMBER OR C-FACTOR =			82.1

RUNOFF COEFFICIENTS FOR POST-CONSTRUCTION CONDITIONS			
AREA TYPE	AREA(AC)	PERCENTAGE OF WATERSHED (%)	RUNOFF COEFFICIENT
TURF: GOOD - SOIL B	0.47	56.5%	69.0
IMPERVIOUS	0.54	43.5%	98.0
WEIGHTED CURVE NUMBER OR C-FACTOR =			84.5

**3. ORDER OF CONSTRUCTION ACTIVITIES (3.5.1.b, 3.5.2.a)**

STAGE	DESCRIPTION
1	CLEAR, GRUB, AND GRADE CONSTRUCTION EXIT
	CLEAR, GRUB, AND INSTALL SILT FENCE
	CLEAR, GRUB, AND DEMOLISH INFRASTRUCTURE
2	CLEAR, GRUB, AND GRADE PARKING AREAS AND BUILDING PAD
	CLEAR, GRUB, AND GRADE BUILDING AND INSTALL INFRASTRUCTURE
3	CLEAR, GRUB, GRADE, AND CONSTRUCT STORMWATER BMPS AND ASSOCIATED INFRASTRUCTURE
	STABILIZE TEMPORARY ACCESS ROAD AS PERMANENT ACCESS ROAD
	REMOVE TEMPORARY EPSC PRACTICES, STABILIZE (FINAL) SITE, AND LANDSCAPE

- 3.1. PERFORM CLEARING AND GRUBBING (NOT MORE THAN 15 DAYS PRIOR TO GRADING OR EARTH-MOVING. REFER TO THE STABILIZATION PRACTICES BELOW).
- 3.2. STABILIZE DISTURBED AREAS WITHIN 14 DAYS OF COMPLETING ANY PHASE OF ACTIVITY.

**4. STREAM, OUTFALL, WETLAND, TMDL AND ECOLOGY INFORMATION**

**4.1. STREAM INFORMATION**

WILL CONSTRUCTION AND/OR EROSION PREVENTION AND SEDIMENT CONTROLS IMPACT ANY STREAMS? YES  NO

**4.1.1. STREAM INFORMATION**

4.1.1.1. THE STRUCTURAL EPSC MEASURES HAVE BEEN INCLUDED IN THE TOTAL PROJECT IMPACTS AND HAVE BEEN INCLUDED IN THE

AQUATIC RESOURCE ALTERATION (ARAP) PERMIT OR SECTION 401 CERTIFICATION (3.5.1.i). REFER TO THE LIST OF APPLICABLE ENVIRONMENTAL PERMITS. ALL PERMITS WILL BE MAINTAINED ON SITE IN THE "DOCUMENTATION AND PERMITS" BINDER.

**4.1.1.2. RECEIVING STREAMS (3.5.1.j)**

RECEIVING STREAM INFORMATION			
NATURAL RESOURCE LABEL	NAME OF RECEIVING NATURAL RESOURCE	IMPAIRED FOR SILTATION OR HABITAT ALTERATION (YES OR NO)	KNOWN EXCEPTIONAL QUALITY WATERS (YES OR NO)
STR-1	BROWNS CREEK	YES	NO

**4.1.2. ARE BUFFER ZONES REQUIRED? YES  NO  (4.1.2, 5.4.2)**

IF YES, THEY HAVE BEEN INCLUDED ON PLAN SHEET(S) \_\_\_\_\_

IF YES, CHECK THE APPROPRIATE BOX BELOW FOR SIZE OF BUFFER

60-FEET FOR IMPAIRED AND EXCEPTIONAL WATERS (AVERAGE WIDTH PER SIDE WITH A MINIMUM OF 30-FEET)

30-FEET FOR ALL OTHER STREAMS (AVERAGE WIDTH PER SIDE WITH A MINIMUM OF 15-FEET)

**4.1.3. ARE THERE BUFFER ZONE EXEMPTIONS? YES  NO  N/A  (4.1.2.1)**

**4.2. OUTFALL INFORMATION:**

A SEDIMENT BASIN OR EQUIVALENT MEASURE(S) WILL BE PROVIDED FOR ANY OUTFALL IN A DRAINAGE AREA:

4.2.1. OF TEN ACRES OR MORE FOR AN OUTFALL(S) THAT DOES NOT DISCHARGE TO AN IMPAIRED STREAM OR KNOWN EXCEPTIONAL QUALITY WATER (3.5.3.3)

4.2.2. OF FIVE ACRES OR MORE FOR AN OUTFALL(S) THAT DISCHARGES TO AN IMPAIRED STREAM OR KNOWN EXCEPTIONAL QUALITY WATER (5.4.1.f).

	1-800 RADIATOR 82 POLK AVE, NASHVILLE, TN 37210 DAVIDSON COUNTY, TENNESSEE	
	STORM WATER POLLUTION PREVENTION PLAN	
DRAWN BY: BTU DATE: SEPT 2021	CHECKED BY: MWB DATE: SEPT 2021	PROJECT NO.: 21-150 SHEET NO.: 1

4.2.3. OUTFALL TABLE (3.5.1.d, 5.4.1.f)

OUTFALL INFORMATION					
OUTFALL LABEL	SLOPE (%)	DRAINAGE AREA (AC)	SEDIMENT BASIN OR EQUIVALENT MEASURE(S) (YES, NO OR N/A)	SUB-OUTFALL (e.g. A, B, C)†	RECEIVING NATURAL RESOURCE NAME OR LABEL
OUT-1	2-33	1.0	N	-	BROWNS CREEK

†NOTE: SUB-OUTFALLS ARE DEFINED AS OUTFALLS THAT DISCHARGE WITHIN THE PROJECT AND DO NOT DIRECTLY DISCHARGE OFF ROW OR INTO WATERS OF THE STATE.

4.2.4. WHERE POSSIBLE, HAS NON-PROJECT RUN-ON BEEN DIVERTED THROUGH THE PROJECT SO THAT THE OFF-SITE RUN-ON WILL NOT FLOW OVER DISTURBED AREAS WITHIN THE ROW, THUS SEPARATING NON-PROJECT RUN-OFF FROM PROJECT RUN-OFF THEREBY REDUCING THE DRAINAGE AREA TO ANY ONE OUTFALL? YES  NO

4.2.5. ARE EQUIVALENT MEASURES BEING SUBSTITUTED FOR A SEDIMENT BASIN(S)? YES  NO

4.2.6. HAVE ALL OUTFALLS BEEN LABELED ON THE EPSC PLAN SHEETS (3.5.1.g, 5.4.1.f)? YES  NO

4.2.7. HAVE ALL OUTFALLS BEEN LABELED ON A USGS TOPOGRAPHIC MAP INCLUDED IN THE "DOCUMENTATION AND PERMITS" BINDER (2.6.2)? YES  NO

4.3. WETLAND INFORMATION

WILL CONSTRUCTION AND/OR EROSION AND SEDIMENT CONTROLS IMPACT ANY WETLANDS? YES  NO

4.4. TOTAL MAXIMUM DAILY LOADS (TMDL) INFORMATION (3.5.10)

4.4.1. IS THIS PROJECT LOCATED IN A WATERSHED THAT MAINTAINS AN EPA APPROVED TMDL FOR SILTATION? YES  NO

4.4.2. IF YES, IS THIS PROJECT LOCATED WITHIN A SUBWATERSHED WITH A WASTE LOAD ALLOCATION (WLA)? YES  NO  N/A

4.4.3. IF YES, DOES THE PROJECT HAVE A DIRECT DISCHARGE TO A 303(d) LISTED STREAM FOR SILTATION OR HABITAT ALTERATION? YES  NO  N/A

4.4.4. IF YES, HAS A SUMMARY OF THE CONSULTATION (LETTER) BEEN INCLUDED WITH THE SWPPP DOCUMENTATION? YES  NO  N/A

4.5. ECOLOGY INFORMATION (3.5.5.e)

ARE THERE STATE OR FEDERALLY LISTED SPECIES LOCATED WITHIN THE PROJECT AREA? SPECIAL NOTES ARE REQUIRED TO DESCRIBE MEASURES NECESSARY TO PREVENT "TAKING" OF LEGALLY PROTECTED STATE OR FEDERALLY LISTED THREATENED OR ENDANGERED AQUATIC FAUNA AND/OR CRITICAL HABITAT.

YES  NO  NO NOTES REQUIRED

IF YES, LIST ALL PLAN SHEETS WHERE SPECIAL NOTES HAVE BEEN ADDED.

5. EROSION PREVENTION AND SEDIMENT CONTROL (EPSC) MEASURES (3.5.3)

5.1. EPSC MEASURES MUST BE DESIGNED, INSTALLED AND MAINTAINED TO CONTROL STORMWATER VOLUME AND VELOCITY WITHIN THE SITE TO MINIMIZE EROSION. (4.1.1)

5.2. EPSC MEASURES MUST CONTROL STORMWATER DISCHARGES, INCLUDING BOTH PEAK FLOWS AND TOTAL STORMWATER VOLUME, TO MINIMIZE EROSION AT OUTLETS, STREAM CHANNELS AND STREAM BANKS. (4.1.1)

5.3. HAVE THE CONTROL MEASURES BEEN DESIGNED ACCORDING TO THE SIZE AND SLOPE OF THE DISTURBED DRAINAGE AREA (3.5.3.3)? YES  NO

5.4. THE CONTROL MEASURES HAVE, AT A MINIMUM, BEEN DESIGNED FOR THE 5-YEAR, 24 HOUR STORM EVENT (3.5.3.3, 5.4.1.a).

5.5. ARE THE LIMITS OF DISTURBANCE CLEARLY MARKED ON THE EPSC PLANS? (3.5.1.n) YES  NO

5.6. HAVE PHASED EPSC PLANS BEEN PREPARED FOR THE PROJECT? (3.5.2)

YES  NO  (IF YES, CHECK ONE BELOW)

5.6.1.  PROJECT DISTURBED AREA IS THAN LESS THAN 5 ACRES (MINIMUM OF TWO PHASES OF EPSC PLANS)

5.6.2.  PROJECT DISTURBED AREA IS GREATER THAN 5 ACRES (MINIMUM OF THREE PHASES OF EPSC PLANS)

5.7. IS ADDITIONAL PHYSICAL OR CHEMICAL TREATMENT OF STORMWATER RUNOFF NECESSARY (5.4.1.a)? YES  NO

5.8. HAVE STEEP SLOPES (GREATER THAN 35%) BEEN MINIMALLY DISTURBED AND/OR PROTECTED BY CONVEYING RUNOFF NON-EROSIVELY AROUND OR OVER THE SLOPE? (3.5.3.2) (10 "STEEP SLOPE") YES  NO

5.9. ALL PHYSICAL AND/OR CHEMICAL TREATMENT WILL BE RESEARCHED, APPLIED IN ACCORDANCE WITH MANUFACTURE'S GUIDELINES AND FULLY DESCRIBED ON THE EPSC PLANS (3.5.3.1.b).

5.10. ALL EPSC CONTROL MEASURES WILL BE INSTALLED ACCORDING TO REFERENCED STANDARDS.

5.11. EPSC MEASURES WILL NOT BE INSTALLED IN A STREAM WITHOUT FIRST OBTAINING US COE SECTION 404, TDEC ARAP, AND TVA PERMITS.

5.12. DISCHARGES FROM DEWATERING ACTIVITIES ARE PROHIBITED UNLESS MANAGED BY CONTROLS PROVIDING EQUIVALENT LEVEL OF TREATMENT (FILTRATION) (4.14)

5.13. DISCHARGES FROM SEDIMENT BASINS AND IMPOUNDMENTS MUST USE OUTLET STRUCTURES THAT ONLY WITHDRAW WATER FROM NEAR THE SURFACE OF THE BASIN OR IMPOUNDMENT, UNLESS INFEASIBLE. (4.1.7)

5.14. STABILIZATION PRACTICES

PRE-CONSTRUCTION VEGETATIVE COVER WILL NOT BE DESTROYED, REMOVED OR DISTURBED MORE THAN 15 DAYS PRIOR TO GRADING OR EARTH MOVING UNLESS THE AREA WILL BE SEEDED AND/OR MULCHED OR OTHER TEMPORARY COVER IS INSTALLED. (3.5.3.1.h)

5.15. STABILIZATION MEASURES WILL BE INITIATED AS SOON AS POSSIBLE WHERE CONSTRUCTION ACTIVITIES HAVE TEMPORARILY OR PERMANENTLY CEASED. TEMPORARY OR PERMANENT STABILIZATION WILL BE COMPLETED WITHIN 14 DAYS AFTER ACTIVITY HAS TEMPORARILY OR PERMANENTLY CEASED IN THAT AREA. PERMANENT STABILIZATION WILL REPLACE TEMPORARY MEASURES AS SOON AS PRACTICABLE. (3.5.3.2)

5.16. STEEP SLOPES (3.5.3.2)

STEEP SLOPES ARE DEFINED AS A NATURAL OR CREATED SLOPE OF 35% GRADE OR STEEPER REGARDLESS OF HEIGHT. STEEP SLOPES SHALL BE TEMPORARILY STABILIZED NOT LATER THAN 7 DAYS AFTER CONSTRUCTION ACTIVITY ON THE SLOPE HAS TEMPORARILY OR PERMANENTLY CEASED.

6. CONSTRUCTION SUPPORT ACTIVITIES - BORROW AND WASTE AREAS (1.2.2) (3.5.3.1.g)

WASTE MATERIAL (EARTH, ROCK, ASPHALT, CONCRETE, ETC) NOT REQUIRED FOR THE CONSTRUCTION OF THE PROJECT WILL BE DISPOSED OF BY THE CONTRACTOR. THE CONTRACTOR WILL OBTAIN ANY AND ALL NECESSARY PERMITS INCLUDING, BUT NOT LIMITED TO NPDES, AQUATIC RESOURCES ALTERATION PERMIT(S) CORPS OF ENGINEERS SECTION 404 PERMITS, AND TVA SECTION 26A PERMITS TO DISPOSE OF WASTE MATERIALS.

7. MAINTENANCE AND INSPECTION

7.1. INSPECTION PRACTICES (3.5.8)

7.1.1. INSPECTORS MUST HAVE SUCCESSFULLY COMPLETED THE TDEC FUNDAMENTALS OF EROSION AND SEDIMENT CONTROL COURSE (TDEC LEVEL I) AND MAINTAIN THE CERTIFICATION. A COPY OF THE INSPECTOR'S CERTIFICATION SHOULD BE KEPT ON SITE. (3.5.8.1)

7.1.2. INSPECTIONS WILL BE CONDUCTED AT LEAST TWICE EVERY CALENDAR WEEK AND AT LEAST 72 HOURS APART. (3.5.8.2.a)

7.1.3. THE FREQUENCY OF EPSC INSPECTIONS MAY BE REDUCED TO ONCE A MONTH (I.E. EXTREME DROUGHT CONDITIONS, FROZEN GROUND, ETC.) WITH WRITTEN NOTIFICATION TO THE LOCAL ENVIRONMENTAL FIELD OFFICE AND SUBSEQUENT TDEC APPROVAL. WRITTEN NOTIFICATION MUST INCLUDE THE INTENT TO CHANGE FREQUENCY AND JUSTIFICATION. (3.5.8.2.a)

7.1.4. ALL DISTURBED AREAS OF THE SITE THAT HAVE NOT BEEN FINALLY STABILIZED, AREAS USED FOR MATERIAL STORAGE THAT ARE EXPOSED TO PRECIPITATION, STRUCTURAL CONTROL MEASURES, AND LOCATIONS WHERE VEHICLES ENTER OR EXIT THE SITE, AND EACH OUTFALL WILL BE INSPECTED. (3.5.8.2.b)

7.1.5. THE INSPECTOR WILL OVERSEE THE REQUIREMENTS OF OTHER CONSTRUCTION-RELATED WATER QUALITY PERMITS (I.E. TDEC ARAP, US COE AND TVA SECTION 26a PERMITS) FOR CONSTRUCTION ACTIVITIES AROUND WATERS OF THE STATE. (10)

7.1.6. THE SWPPP WILL BE REVISED AS NECESSARY BASED ON THE RESULTS OF THE INSPECTION. REVISION(S) WILL BE RECORDED WITHIN 7 DAYS OF THE INSPECTION. REVISION(S) WILL BE IMPLEMENTED WITHIN 14 DAYS OF THE INSPECTION. (3.8.5.2.e AND 3.8.5.2.f)

7.1.7. THE INSPECTOR SHALL CONDUCT PRE-CONSTRUCTION INSPECTIONS TO VERIFY AREAS THAT ARE NOT TO BE DISTURBED HAVE BEEN MARKED IN THE SWPPP AND IN THE FIELD BEFORE LAND DISTURBANCE ACTIVITIES BEGIN AND INITIAL MEASURES HAVE BEEN INSTALLED. (10 "INSPECTOR") (3.5.1.n)

7.1.8. INSPECTIONS WILL BE DOCUMENTED ON THE CONSTRUCTION STORMWATER INSPECTION CERTIFICATION FORM PROVIDED IN APPENDIX C OF THE CGP AND INCLUDE THE SCOPE OF THE INSPECTION, NAME(S), TITLE AND TN EPSC CERTIFICATION NUMBER OF PERSONNEL MAKING THE INSPECTION, THE DATE(S) OF THE INSPECTION, CURRENT APPROXIMATE DISTURBED ACREAGE AT TIME OF INSPECTION, CHECKLIST (NOC, SWPPP, RAIN GAUGE, SITE CONTACT INFORMATION, ETC.) AND MAJOR OBSERVATIONS RELATING TO THE IMPLEMENTATION OF THE SWPPP. (3.5.8.2.g)

7.1.9. DOCUMENTATION OF INSPECTIONS WILL BE MAINTAINED ON SITE IN THE "DOCUMENTATION AND PERMITS" BINDER.

7.1.10. THESE INSPECTION REQUIREMENTS DO NOT APPLY TO DEFINABLE AREAS OF THE SITE THAT HAVE MET FINAL STABILIZATION REQUIREMENTS AND HAVE BEEN NOTED IN THE SWPPP.

7.1.11. TRAINED CERTIFIED INSPECTORS SHALL COMPLETE INSPECTION DOCUMENTATION TO THE BEST OF THEIR ABILITY. FALSIFYING INSPECTION RECORDS OR OTHER DOCUMENTATION OR FAILURE TO COMPLETE INSPECTION DOCUMENTATION SHALL RESULT IN A VIOLATION OF THIS PERMIT AND ANY OTHER APPLICABLE ACTS OR RULES. (3.8.5.2.h)

7.2. DULY AUTHORIZED REPRESENTATIVE (7.7.3)

THE PROJECT SUPERVISOR/CONTRACTOR MAY DELEGATE AN INDIVIDUAL AND/OR CONSULTANT TO SIGN EPSC INSPECTIONS REPORTS. FOR SATISFYING SIGNATORY REQUIREMENTS FOR EPSC INSPECTION REPORTS, THE PROJECT SUPERVISOR/CONTRACTOR AND NEWLY AUTHORIZED INDIVIDUAL ACCEPTING RESPONSIBILITY MUST SUBMIT WRITTEN AUTHORIZATION TO THE LOCAL TDEC EFO.

		1-800 RADIATOR 82 POLK AVE, NASHVILLE, TN 37210 DAVIDSON COUNTY, TENNESSEE	
		STORM WATER POLLUTION PREVENTION PLAN	
DRAWN BY: BTU	CHECKED BY: MWB	PROJECT NO.: 21-150	SHEET NO.: 2
DATE: SEPT 2021	DATE: SEPT 2021		



7.3. MAINTENANCE PRACTICES (3.5.3.1 AND 3.5.7)

- 7.3.1. ALL CONTROLS WILL BE MAINTAINED IN GOOD AND EFFECTIVE OPERATING ORDER. NECESSARY REPAIRS OR MAINTENANCE WILL BE ACCOMPLISHED BEFORE THE NEXT STORM EVENT AND IN NO CASE MORE THAN 7 DAYS AFTER THE NEED IS IDENTIFIED. IN A CASE WHERE THE ACTIVITY IS DEEMED IMPRACTICABLE, ANY SUCH CONDITIONS WILL BE DOCUMENTED (3.5.8.2.e).
- 7.3.2. ALL CONTROLS WILL BE MAINTAINED IN ACCORDANCE WITH STANDARD DRAWINGS AND GOOD ENGINEERING PRACTICES. (3.5.3.1.b)
- 7.3.3. SEDIMENT WILL BE REMOVED FROM SEDIMENT TRAPS, SILT FENCE, SEDIMENT BASINS, AND OTHER CONTROLS WHEN THE DESIGN CAPACITY HAS BEEN REDUCED BY 50%. (3.5.3.1.e)
- 7.3.4. CHECK DAMS WILL BE INSPECTED FOR STABILITY. SEDIMENT WILL BE REMOVED WHEN DEPTH REACHES ONE-HALF (1/2) THE HEIGHT OF THE DAM.
- 7.3.5. LITTER, CONSTRUCTION DEBRIS, AND CONSTRUCTION CHEMICALS EXPOSED TO STORMWATER WILL BE PICKED UP AND REMOVED FROM STORMWATER EXPOSURE PRIOR TO ANTICIPATED STORM EVENTS OR BEFORE BEING CARRIED OFF OF THE SITE BY WIND, OR OTHERWISE PREVENTED FROM BECOMING A POLLUTANT SOURCE FOR STORMWATER DISCHARGES. AFTER USE, MATERIALS USED FOR EROSION CONTROL WILL BE REMOVED. (3.5.3.1.f)
- 7.3.6. ALL SEEDED AREAS WILL BE CHECKED FOR BARE SPOTS, EROSION WASHOUTS, AND VIGOROUS GROWTH FREE OF SIGNIFICANT WEED INFESTATIONS.
- 7.3.7. THE PROJECT SUPERVISOR OR THEIR DESIGNEE AND THE CONTRACTOR'S SITE SUPERINTENDENT ARE RESPONSIBLE FOR INSPECTIONS. MAINTENANCE AND REPAIR ACTIVITIES ARE THE RESPONSIBILITY OF THE CONTRACTOR. THE PROJECT SUPERVISOR OR THEIR DESIGNEE WILL COMPLETE THE INSPECTION REPORTS AND DISTRIBUTE COPIES PER THE CONTRACT.

8. SITE ASSESSMENTS (3.1.2)

QUALITY ASSURANCE SITE ASSESSMENTS OF EROSION PREVENTION AND SEDIMENT CONTROLS REQUIRED:

YES  NO

9. STORMWATER MANAGEMENT (3.5.4)

- 9.1. STORMWATER MANAGEMENT WILL BE HANDLED BY TEMPORARY CONTROLS OUTLINED IN THIS SWPPP AND ANY PERMANENT CONTROLS NEEDED TO MEET PERMANENT STORMWATER MANAGEMENT NEEDS IN THE POST CONSTRUCTION PERIOD. PERMANENT CONTROLS WILL BE SHOWN ON THE PLANS AND NOTED AS PERMANENT.
- 9.2. DESCRIBE ANY SPECIFIC POST-CONSTRUCTION MEASURES THAT WILL CONTROL VELOCITY, POLLUTANTS, AND/OR EROSION (3.5.1.f, 3.5.4): EXISTING POND, RIPRAP APRONS, CATCH BASIN INSERTS
- 9.3. OTHER ITEMS NEEDING CONTROL (3.5.5)
  - 9.3.1. CONSTRUCTION MATERIALS
 

THE FOLLOWING MATERIALS OR SUBSTANCES ARE EXPECTED TO BE PRESENT ON THE SITE DURING THE CONSTRUCTION PERIOD. (CHECK ALL THAT APPLY).

    - 9.3.1.1.  LUMBER, GUARDRAIL, TRAFFIC CONTROL DEVICES
    - 9.3.1.2.  CONCRETE WASHOUT
    - 9.3.1.3.  CONCRETE AND CORRUGATED METAL PIPES
    - 9.3.1.4.  MINERAL AGGREGATES, ASPHALT
    - 9.3.1.5.  EARTH
    - 9.3.1.6.  LIQUID TRAFFIC STRIPING MATERIALS, PAINT
    - 9.3.1.7.  ROCK
    - 9.3.1.8.  CURING COMPOUND
    - 9.3.1.9.  EXPLOSIVES
    - 9.3.1.10.  OTHER

THESE MATERIALS WILL BE HANDLED AS NOTED IN THIS SWPPP.

9.3.2. WASTE MATERIALS (3.5.5.b)

WASTE MATERIAL (EARTH, ROCK, ASPHALT, CONCRETE, ETC.) NOT REQUIRED FOR THE CONSTRUCTION OF THE PROJECT WILL BE DISPOSED OF BY THE CONTRACTOR. THE CONTRACTOR WILL OBTAIN ANY AND ALL

NECESSARY PERMITS INCLUDING, BUT NOT LIMITED TO NPDES, AQUATIC RESOURCES ALTERATION PERMIT(S) CORPS OF ENGINEERS SECTION 404 PERMITS, AND TVA SECTION 26A PERMITS TO DISPOSE OF WASTE MATERIALS.

9.3.3. HAZARDOUS WASTE (3.5.5.c) (7.9)

ALL HAZARDOUS WASTE MATERIALS WILL BE DISPOSED OF IN A MANNER WHICH IS COMPLIANT WITH LOCAL OR STATE REGULATIONS. SITE PERSONNEL WILL BE INSTRUCTED IN THESE PRACTICES, AND THE INDIVIDUAL DESIGNATED AS THE CONTRACTOR'S ON-SITE REPRESENTATIVE WILL BE RESPONSIBLE FOR SEEING THAT THESE PRACTICES ARE FOLLOWED. THE CONTRACTOR WILL OBTAIN ANY AND ALL NECESSARY PERMITS TO DISPOSE OF HAZARDOUS MATERIAL.

9.3.4. SANITARY WASTE (3.5.5.b)

PORTABLE SANITARY FACILITIES WILL BE PROVIDED ON ALL CONSTRUCTION SITES. SANITARY WASTE WILL BE COLLECTED FROM THE PORTABLE UNITS IN A TIMELY MANNER BY A LICENSED WASTE MANAGEMENT CONTRACTOR OR AS REQUIRED BY ANY LOCAL REGULATIONS. THE CONTRACTOR WILL OBTAIN ANY AND ALL NECESSARY PERMITS TO DISPOSE OF SANITARY WASTE.

9.3.5. OTHER MATERIALS

THE FOLLOWING MATERIALS OR SUBSTANCES ARE EXPECTED TO BE PRESENT ON THE SITE DURING THE CONSTRUCTION PERIOD. (CHECK ALL THAT APPLY).

- 9.3.5.1.  FERTILIZERS AND LIME
  - 9.3.5.2.  PESTICIDES AND/OR HERBICIDES
  - 9.3.5.3.  DIESEL AND GASOLINE
  - 9.3.5.4.  MACHINERY LUBRICANTS (OIL AND GREASE)
- THESE MATERIALS WILL BE HANDLED AS NOTED THIS SWPPP.

10. NON-STORMWATER DISCHARGES (3.5.9)

10.1. THE FOLLOWING NON-STORMWATER DISCHARGES ARE ANTICIPATED DURING THE COURSE OF THIS PROJECT (CHECK ALL THAT APPLY):

- 10.1.1.  DEWATERING OF WORK AREAS OF COLLECTED STORMWATER AND GROUND WATER
- 10.1.2.  WATERS USED TO WASH VEHICLES (OF DUST AND SOIL) WHERE DETERGENTS ARE NOT USED AND DETENTION AND/OR FILTERING IS PROVIDED BEFORE THE WATER LEAVES SITE
- 10.1.3.  WATER USED TO CONTROL DUST (3.5.3.1.n)
- 10.1.4.  POTABLE WATER SOURCES INCLUDING WATERLINE FLUSHINGS FROM WHICH CHLORINE HAS BEEN REMOVED TO THE MAXIMUM EXTENT PRACTICABLE
- 10.1.5.  UNCONTAMINATED GROUNDWATER OR SPRING WATER
- 10.1.6.  FOUNDATION OR FOOTING DRAINS WHERE FLOWS ARE NOT CONTAMINATED WITH POLLUTANTS
- 10.1.7.  OTHER:

10.2. ALL ALLOWABLE NON-STORMWATER DISCHARGES WILL BE DIRECTED TO STABLE DISCHARGE STRUCTURES PRIOR TO LEAVING THE SITE. FILTERING OR CHEMICAL TREATMENT MAY BE NECESSARY PRIOR TO DISCHARGE.

10.3. THE DESIGN OF ALL IMPACTED EPSC MEASURES RECEIVING FLOW FROM ALLOWABLE NON-STORMWATER DISCHARGES MUST BE DESIGNED TO HANDLE THE VOLUME OF THE NON-STORMWATER COMPONENT.

10.4. WASH DOWN OR WASTE DISCHARGE OF CONCRETE TRUCKS WILL NOT BE PERMITTED ON-SITE UNLESS PROPER SETTLEMENT AREAS HAVE BEEN PROVIDED IN ACCORDANCE WITH BOTH STATE AND FEDERAL REGULATIONS.

10.5. ARE ANY DISCHARGES ASSOCIATED WITH INDUSTRIAL (NON-CONSTRUCTION STORMWATER) ACTIVITY EXPECTED (3.5.1.h)?

YES  NO

IF YES, SPECIFY THE LOCATION OF THE ACTIVITY AND ITS PERMIT NUMBER.

11. SPILL PREVENTION, MANAGEMENT AND NOTIFICATION (3.5.5.c, 5.1)

11.1. SPILL PREVENTION (3.5.5.c)

11.1.1. MATERIAL MANAGEMENT

11.1.1.1. HOUSEKEEPING

ONLY PRODUCTS NEEDED WILL BE STORED ON-SITE BY THE CONTRACTOR. EXCEPT FOR BULK MATERIALS THE CONTRACTOR

WILL STORE ALL MATERIALS UNDER COVER AND IN APPROPRIATE CONTAINERS. PRODUCTS MUST BE STORED IN ORIGINAL CONTAINERS AND LABELED. MATERIAL MIXING WILL BE CONDUCTED IN ACCORDANCE WITH THE MANUFACTURER'S RECOMMENDATIONS. WHEN POSSIBLE, ALL PRODUCTS WILL BE USED COMPLETELY BEFORE PROPERLY DISPOSING OF THE CONTAINER OFF SITE. THE MANUFACTURER'S DIRECTIONS FOR DISPOSAL OF MATERIALS AND CONTAINERS WILL BE FOLLOWED. THE CONTRACTOR'S SITE SUPERINTENDENT WILL INSPECT MATERIALS STORAGE AREAS REGULARLY TO ENSURE PROPER USE AND DISPOSAL. DUST GENERATED WILL BE CONTROLLED IN AN ENVIRONMENTALLY SAFE MANNER. VEGETATION AREAS NOT ESSENTIAL TO THE CONSTRUCTION PROJECT WILL BE PRESERVED AND MAINTAINED AS NOTED ON THE PLANS.

11.1.1.2. HAZARDOUS MATERIALS

PRODUCTS WILL BE KEPT IN ORIGINAL CONTAINERS UNLESS THE CONTAINER IS NOT RESEALABLE. ORIGINAL LABELS AND MATERIAL SAFETY DATA SHEETS WILL BE RETAINED IN A SAFE PLACE TO RELAY IMPORTANT PRODUCT INFORMATION. IF SURPLUS PRODUCT MUST BE DISPOSED OF, MANUFACTURER'S LABEL DIRECTIONS FOR DISPOSAL WILL BE FOLLOWED. MAINTENANCE AND REPAIR OF ALL EQUIPMENT AND VEHICLES INVOLVING OIL CHANGES, HYDRAULIC SYSTEM DRAIN DOWN, DE-GREASING OPERATIONS, FUEL TANK DRAIN DOWN AND REMOVAL, AND OTHER ACTIVITIES WHICH MAY RESULT IN THE ACCIDENTAL RELEASE OF CONTAMINANTS WILL BE CONDUCTED ON AN IMPERVIOUS SURFACE AND UNDER COVER DURING WET WEATHER TO PREVENT THE RELEASE OF CONTAMINANTS ONTO THE GROUND. WHEEL WASH WATER WILL BE COLLECTED AND ALLOWED TO SETTLE OUT SUSPENDED SOLIDS PRIOR TO DISCHARGE. WHEEL WASH WATER WILL NOT BE DISCHARGED DIRECTLY INTO ANY STORMWATER SYSTEM OR STORMWATER TREATMENT SYSTEM. POTENTIAL PH-MODIFYING MATERIALS SUCH AS: BULK CEMENT, CEMENT KILN DUST, FLY ASH, NEW CONCRETE WASHINGS AND CURING WATERS, CONCRETE PUMPING, AND MIXER WASHOUT WATERS WILL BE COLLECTED ON SITE AND MANAGED TO PREVENT CONTAMINATION OF STORMWATER RUNOFF.

11.1.1.3. PRODUCT SPECIFIC PRACTICES

11.1.1.3.1. PETROLEUM PRODUCTS: ALL ON-SITE VEHICLES WILL BE MONITORED FOR LEAKS AND RECEIVE REGULAR PREVENTIVE MAINTENANCE TO REDUCE THE CHANCE OF LEAKAGE. PETROLEUM PRODUCTS WILL BE STORED IN TIGHTLY SEALED CONTAINERS WHICH ARE CLEARLY LABELED.

11.1.1.3.2. FERTILIZERS: FERTILIZERS WILL BE APPLIED ONLY IN THE AMOUNTS SPECIFIED BY THE MANUFACTURER. ONCE APPLIED, FERTILIZERS WILL BE WORKED INTO THE SOIL TO LIMIT THE EXPOSURE TO STORMWATER. FERTILIZERS WILL BE STORED IN AN ENCLOSED AREA UNDER COVER. THE CONTENTS OF PARTIALLY USED FERTILIZER BAGS WILL BE TRANSFERRED TO SEALABLE CONTAINERS TO AVOID SPILLS.

11.1.1.3.3. PAINTS: ALL CONTAINERS WILL BE TIGHTLY SEALED AND STORED WHEN NOT REQUIRED FOR USE. THE EXCESS WILL BE DISPOSED OF ACCORDING TO THE MANUFACTURER'S INSTRUCTIONS AND APPLICABLE STATE AND LOCAL REGULATIONS.

11.1.1.3.4. CONCRETE TRUCKS: CONTRACTORS WILL PROVIDE DESIGNATED TRUCK WASHOUT AREAS ON THE SITE. THESE AREAS MUST BE SELF CONTAINED AND NOT CONNECTED TO ANY STORMWATER OUTLET OF THE SITE. UPON COMPLETION OF CONSTRUCTION WASHOUT AREAS WILL BE PROPERLY STABILIZED.

		1-800 RADIATOR 82 POLK AVE, NASHVILLE, TN 37210 DAVIDSON COUNTY, TENNESSEE	
		STORM WATER POLLUTION PREVENTION PLAN	
DRAWN BY: BTU	CHECKED BY: MWB	PROJECT NO.: 21-150	SHEET NO.: 3
DATE: SEPT 2021	DATE: SEPT 2021		



11.2. SPILL MANAGEMENT

- 11.2.1. IN ADDITION TO THE PREVIOUS HOUSEKEEPING AND MANAGEMENT PRACTICES, THE FOLLOWING PRACTICES WILL BE FOLLOWED FOR SPILL PREVENTION AND CLEANUP IF NECESSARY.
- 11.2.2. FOR ALL HAZARDOUS MATERIALS STORED ON SITE, THE MANUFACTURER'S RECOMMENDED METHODS FOR SPILL CLEAN UP WILL BE CLEARLY POSTED. SITE PERSONNEL WILL BE MADE AWARE OF THE PROCEDURES AND THE LOCATIONS OF THE INFORMATION AND CLEANUP SUPPLIES.
- 11.2.3. APPROPRIATE CLEANUP MATERIALS AND EQUIPMENT WILL BE MAINTAINED BY THE CONTRACTOR IN THE MATERIALS STORAGE AREA ON-SITE AND UNDER COVER. AS APPROPRIATE, EQUIPMENT AND MATERIALS MAY INCLUDE ITEMS SUCH AS BOOMS, DUST PANS, MOPS, RAGS, GLOVES, GOGGLES, KITTY LITTER, SAND, SAWDUST, AND PLASTIC AND METAL TRASH CONTAINERS SPECIFICALLY FOR CLEAN UP PURPOSES.
- 11.2.4. ALL SPILLS WILL BE CLEANED IMMEDIATELY AFTER DISCOVERY AND THE MATERIALS DISPOSED OF PROPERLY. THE SPILL AREA WILL BE KEPT WELL VENTILATED AND PERSONNEL WILL WEAR APPROPRIATE PROTECTIVE CLOTHING TO PREVENT INJURY FROM CONTACT WITH A HAZARDOUS SUBSTANCE.
- 11.2.5. THE CONTRACTOR'S SITE SUPERINTENDENT WILL BE THE SPILL PREVENTION AND CLEANUP COORDINATOR. THE CONTRACTOR IS RESPONSIBLE FOR ENSURING THAT THE SITE SUPERINTENDENT HAS HAD APPROPRIATE TRAINING FOR HAZARDOUS MATERIALS HANDLING, SPILL MANAGEMENT, AND CLEANUP.
- 11.2.6. IF SPILLS REPRESENT AN IMMINENT THREAT OF ESCAPING THE SITE AND ENTERING RECEIVING WATERS, PERSONNEL WILL RESPOND IMMEDIATELY TO CONTAIN THE RELEASE AND NOTIFY THE SUPERINTENDENT AFTER THE SITUATION HAS BEEN STABILIZED.
- 11.2.7. IF OIL SHEEN IS OBSERVED ON SURFACE WATER (E.G. SETTLING PONDS, DETENTION PONDS, SWALES), ACTION WILL BE TAKEN IMMEDIATELY TO REMOVE THE MATERIAL CAUSING THE SHEEN. THE CONTRACTOR WILL USE APPROPRIATE MATERIALS TO CONTAIN AND ABSORB THE SPILL. THE SOURCE OF THE OIL SHEEN WILL ALSO BE IDENTIFIED AND REMOVED OR REPAIRED AS NECESSARY TO PREVENT FURTHER RELEASES.
- 11.2.8. IF A SPILL OCCURS THE CONTRACTOR WILL BE RESPONSIBLE FOR COMPLETING THE SPILL REPORTING FORM.
- 11.2.9. SPILL RESPONSE EQUIPMENT WILL BE INSPECTED AND MAINTAINED BY THE CONTRACTOR AS NECESSARY TO REPLACE ANY MATERIALS USED IN SPILL RESPONSE ACTIVITIES.

11.3. SPILL NOTIFICATION (5.1)

- WHERE A RELEASE CONTAINING A HAZARDOUS SUBSTANCE IN AN AMOUNT EQUAL TO OR IN EXCESS OF A REPORTABLE QUANTITY ESTABLISHED UNDER EITHER 40 CFR 117 OR 40 CFR 302 OCCURS DURING A 24 HOUR PERIOD:
- 11.3.1. A WRITTEN DESCRIPTION OF THE RELEASE, DATE OF RELEASE AND
- 11.3.2. CIRCUMSTANCES LEADING TO THE RELEASE, WHAT ACTIONS WERE TAKEN TO MITIGATE EFFECTS OF THE RELEASE, AND STEPS TAKEN TO MINIMIZE THE CHANCE OF FUTURE OCCURRENCES WILL BE SUBMITTED TO THE APPROPRIATE TDEC ENVIRONMENTAL FIELD OFFICE WITHIN 14 DAYS OF KNOWLEDGE OF THE RELEASE.
- 11.3.3. THE SWPPP MUST BE MODIFIED WITHIN 14 DAYS OF KNOWLEDGE OF THE RELEASE PROVIDING A DESCRIPTION OF THE RELEASE, CIRCUMSTANCES LEADING TO THE RELEASE, AND THE DATE OF RELEASE. THE SWPPP WILL BE REVIEWED AND MODIFIED AS NECESSARY TO IDENTIFY MEASURES TO PREVENT THE REOCCURRENCE OF SUCH RELEASES AND TO RESPOND TO SUCH RELEASES.

12. RECORD-KEEPING

12.1. REQUIRED RECORDS

- CONTRACTOR OR THEIR DESIGNEE WILL MAINTAIN AT THE SITE THE FOLLOWING RECORDS OF CONSTRUCTION ACTIVITIES (3.5.3.1.m) (6.2.1):
- 12.1.1. THE DATES WHEN MAJOR GRADING ACTIVITIES OCCUR
- 12.1.2. THE DATES WHEN CONSTRUCTION ACTIVITIES TEMPORARILY OR PERMANENTLY CEASE ON A PORTION OF THE SITE
- 12.1.3. THE DATES WHEN STABILIZATION MEASURES ARE INITIATED
- 12.1.4. RECORDS OF TWICE WEEKLY EPSC INSPECTION REPORTS AND CORRECTIVE MEASURES
- 12.1.5. RECORDS OF QUALITY ASSURANCE SITE ASSESSMENTS
- 12.1.6. COPY OF SITE EPSC INSPECTOR'S TDEC LEVEL 1 CERTIFICATION
- 12.1.7. RAINFALL MONITORING PLAN (3.5.3.1.o)

12.1.7.1. EQUIPMENT

AT A MINIMUM, THE CONTRACTOR WILL INSTALL A FENCE POST TYPE RAIN GAUGE TO MEASURE RAINFALL. THE STANDARD FENCE POST RAIN GAUGE WILL BE A WEDGE-SHAPED GAUGE THAT MEASURES UP TO 6 INCHES OF RAINFALL. AN ENGLISH SCALE WILL BE PROVIDED ON ONE FACE, WITH A METRIC SCALE ON THE OTHER FACE. GRADUATION WILL BE PERMANENTLY MOLDED IN DURABLE WEATHER-RESISTANT PLASTIC. THE MINIMUM GRADUATION WILL BE 0.01 INCH (OR 0.1MM). AN ALUMINUM BRACKET WITH SCREWS MAY BE USED TO MOUNT THE GAUGE ON A WOODEN SUPPORT.

12.1.7.2. LOCATION

THE RAIN GAUGE WILL BE LOCATED AT THE PROJECT SITE, IN AN OPEN AREA SUCH THAT THE MEASUREMENT WILL NOT BE INFLUENCED BY OUTSIDE FACTORS (I.E. OVERHANGS, GUTTER, TREES, ETC). ALTERNATIVELY, A REFERENCE SITE MAY BE USED. A REFERENCE SITE IS THE DOCUMENTATION FROM THE CLOSEST GAUGE WITHIN PROXIMITY OF THE PROJECT FROM A RECOGNIZED SOURCE SUCH AS THE NOAA NATIONAL WEATHER SERVICE.

12.1.7.3. METHODS

- 12.1.7.3.1. RAINFALL MONITORING WILL BE INITIATED PRIOR TO CLEARING, GRUBBING, EXCAVATION, GRADING, CUTTING, OR FILLING, EXCEPT AS SUCH MINIMAL CLEARING MAY BE NECESSARY TO INSTALL A RAIN GAUGE IN AN OPEN AREA. THE RAIN GAUGE WILL BE CHECKED FOR OPERATIONAL SOUNDNESS DAILY (DURING NORMAL BUSINESS HOURS) IN WET TIMES AND WEEKLY IN DRY TIMES. GAUGES WILL BE REPAIRED OR REPLACED ON THE SAME DAY IF FOUND TO BE NON-OPERATIONAL OR MISSING.
- 12.1.7.3.2. EACH RAIN GAUGE WILL BE READ (FOR DETAILED RECORDS OF RAINFALL) AND EMPTIED AFTER EVERY RAINFALL EVENT OCCURRING ON THE PROJECT SITE AT APPROXIMATELY THE SAME TIME OF THE DAY (DURING NORMAL BUSINESS HOURS). DURING PERIODS OF DRY CONDITIONS, IT WILL NOT BE NECESSARY TO READ THE RAIN GAUGE EVERY DAY. IN LIEU OF THIS REQUIREMENT ON WEEKENDS AND ON STATE HOLIDAYS, THE RAIN GAUGES CAN BE EMPTIED THE NEXT BUSINESS DAY AND A REFERENCE SITE USED FOR A RECORD OF DAILY AMOUNT OF PRECIPITATION FOR THOSE DAYS. A REFERENCE SITE IS THE DOCUMENTATION FROM THE CLOSEST GAUGE WITHIN PROXIMITY OF THE PROJECT FROM A RECOGNIZED SOURCE SUCH AS THE NOAA NATIONAL WEATHER SERVICE.
- 12.1.7.3.3. DETAILED RECORDS WILL BE RECORDED OF RAINFALL EVENTS INCLUDING DATES, AMOUNTS OF RAINFALL, AND THE APPROXIMATE DURATION (OR THE STARTING AND ENDING TIMES).
- 12.1.7.3.4. IF, IN THE EVENT THAT THE RAINFALL EVENT IS STILL IN PROGRESS AT THE DAILY RECORDING TIME, THE GAUGE WILL BE EMPTIED AND THE RECORD WILL INDICATE THAT THE STORM EVENT WAS STILL IN PROGRESS.
- 12.1.7.3.5. RAIN GAUGE INFORMATION (DETAILED RECORDS), INCLUDING THE LOCATION OF THE NEAREST OUTFALL, WILL BE RECORDED ON THE EPSC INSPECTION REPORT FORMS AT THE TIME OF MEASUREMENT.

12.2. KEEPING PLANS CURRENT (3.4)

- CONTRACTOR OR THEIR DESIGNEE WILL MODIFY AND UPDATE THE SWPPP WHEN ANY OF THE FOLLOWING CONDITIONS APPLY:
- 12.2.1. WHENEVER THERE IS A CHANGE IN THE SCOPE OF THE PROJECT THAT WOULD BE EXPECTED TO HAVE A SIGNIFICANT EFFECT ON THE DISCHARGE OF POLLUTANTS TO THE WATERS OF THE STATE AND WHICH HAS NOT OTHERWISE BEEN ADDRESSED IN THE SWPPP;
- 12.2.2. WHENEVER INSPECTIONS OR INVESTIGATIONS BY SITE OPERATORS, LOCAL, STATE, OR FEDERAL OFFICIALS INDICATE THE SWPPP IS PROVING INEFFECTIVE IN ELIMINATING OR SIGNIFICANTLY MINIMIZING POLLUTANTS FROM CONSTRUCTION ACTIVITY SOURCES, OR IS OTHERWISE NOT ACHIEVING THE GENERAL OBJECTIVES OF CONTROLLING POLLUTANTS IN STORMWATER DISCHARGES ASSOCIATED WITH CONSTRUCTION

ACTIVITY; WHERE LOCAL, STATE, OR FEDERAL OFFICIALS DETERMINE THAT THE SWPPP IS INEFFECTIVE IN ELIMINATING OR SIGNIFICANTLY MINIMIZING POLLUTANT SOURCES, A COPY OF ANY CORRESPONDENCE TO THAT EFFECT MUST BE RETAINED IN THE SWPPP;

- 12.2.3. WHEN ANY NEW OPERATOR AND/OR SUB-OPERATOR IS ASSIGNED OR RELIEVED OF THEIR RESPONSIBILITY TO IMPLEMENT A PORTION OF THE SWPPP;
- 12.2.4. TO PREVENT A NEGATIVE IMPACT TO LEGALLY PROTECTED STATE OR FEDERALLY LISTED OR PROPOSED THREATENED OR ENDANGERED AQUATIC FAUNA;
- 12.2.5. WHEN THERE IS A CHANGE IN CHEMICAL TREATMENT METHODS INCLUDING: USE OF DIFFERENT TREATMENT CHEMICALS, DIFFERENT DOSAGE OR APPLICATION RATES OR A DIFFERENT AREA OF APPLICATION NOT SPECIFIED ON THE EPSC PLANS; OR
- 12.2.6. WHEN A TMDL IS DEVELOPED FOR THE RECEIVING WATERS FOR A POLLUTANT OF CONCERN (SILTATION AND/OR HABITAT ALTERATION)

12.3. MAKING PLANS ACCESSIBLE

- 12.3.1. CONTRACTOR WILL RETAIN A COPY OF THIS SWPPP (INCLUDING A COPY OF THE "DOCUMENTATION AND PERMITS" BINDER AT THE CONSTRUCTION SITE (OR OTHER LOCATION ACCESSIBLE TO TDEC AND THE PUBLIC) FROM THE DATE CONSTRUCTION COMMENCES TO THE DATE OF FINAL STABILIZATION. CONTRACTOR WILL HAVE A COPY OF THE SWPPP AVAILABLE AT THE LOCATION WHERE WORK IS OCCURRING ON-SITE FOR THE USE OF OPERATORS AND THOSE IDENTIFIED AS HAVING RESPONSIBILITIES UNDER THE SWPPP WHENEVER THEY ARE ON THE CONSTRUCTION SITE. (6.2)
- 12.3.2. PRIOR TO THE INITIATION OF LAND DISTURBING ACTIVITIES AND UNTIL THE SITE HAS MET THE FINAL STABILIZATION CRITERIA, CONTRACTOR OR THEIR DESIGNEE WILL POST A NOTICE NEAR THE MAIN ENTRANCE OF THE CONSTRUCTION SITE WITH THE FOLLOWING INFORMATION (3.3.3) (6.2.1):
  - 12.3.2.1. A COPY OF THE NOTICE OF COVERAGE (NOC) WITH THE NPDES PERMIT NUMBER FOR THE PROJECT;
  - 12.3.2.2. THE INDIVIDUAL NAME, COMPANY NAME, E-MAIL ADDRESS (IF APPLICABLE) AND TELEPHONE NUMBER OF THE LOCAL PROJECT SITE OWNER AND OPERATOR CONTACT;
  - 12.3.2.3. A BRIEF DESCRIPTION OF THE PROJECT; AND
  - 12.3.2.4. THE LOCATION OF THE SWPPP.
- 12.3.3. ALL INFORMATION DESCRIBED IN SECTION 10.3.2 MUST BE MAINTAINED IN LEGIBLE CONDITION. IF POSTING THIS INFORMATION NEAR A MAIN ENTRANCE IS INFEASIBLE DUE TO SAFETY CONCERNS, THE NOTICE SHALL BE POSTED IN A LOCAL BUILDING. THE NOTICE MUST BE PLACED IN A PUBLICLY ACCESSIBLE LOCATION WHERE CONSTRUCTION IS ACTIVELY UNDERWAY AND MOVED AS NECESSARY.

12.4. NOTICE OF TERMINATION (8.0)

- 12.4.1. WHEN ALL STORMWATER DISCHARGES FROM CONSTRUCTION ACTIVITIES THAT ARE AUTHORIZED BY THE PERMIT ARE ELIMINATED BY FINAL STABILIZATION, CONTRACTOR WILL SUBMIT A NOTICE OF TERMINATION (NOT) THAT IS SIGNED IN ACCORDANCE WITH THE PERMIT TO THE LOCAL ENVIRONMENTAL FIELD OFFICE.
- 12.4.2. FOR THE PURPOSES OF THE CERTIFICATION REQUIRED BY THE NOT, THE ELIMINATION OF STORMWATER DISCHARGES ASSOCIATED WITH THE CONSTRUCTION ACTIVITY MEANS THE FOLLOWING:
  - 12.4.2.1. ALL EARTH-DISTURBING ACTIVITIES ON THE SITE ARE COMPLETED AND ALL DISTURBED SOILS AT THE PORTION OF THE CONSTRUCTION SITE WHERE THE OPERATOR HAD CONTROL HAVE BEEN FINALLY STABILIZED; AND

		1-800 RADIATOR 82 POLK AVE, NASHVILLE, TN 37210 DAVIDSON COUNTY, TENNESSEE	
		STORM WATER POLLUTION PREVENTION PLAN	
DRAWN BY: BTU	CHECKED BY: MWB	PROJECT NO.: 21-150	SHEET NO.: 4
DATE: SEPT 2021	DATE: SEPT 2021		

12.4.2 ALL CONSTRUCTION MATERIALS, WASTE AND WASTE HANDLING DEVICES AND ALL EQUIPMENT AND VEHICLES THAT WERE USED DURING CONSTRUCTION HAVE BEEN REMOVED AND PROPERLY DISPOSED AND

12.4.3 ALL STORMWATER CONTROLS THAT WERE INSTALLED AND MAINTAINED DURING CONSTRUCTION, EXCEPT THOSE THAT ARE INTENDED FOR LONG-TERM USE FOLLOWING TERMINATION OF PERMIT COVERAGE, HAVE BEEN REMOVED; AND

12.4.4 ALL POTENTIAL POLLUTANTS AND POLLUTANT GENERATING ACTIVITIES ASSOCIATED WITH CONSTRUCTION HAVE BEEN REMOVED; AND

12.4.5 THE PERMITTEE HAS IDENTIFIED WHO IS RESPONSIBLE FOR ONGOING MAINTENANCE OF ANY STORMWATER CONTROLS LEFT ON THE SITE FOR LONG-TERM USE FOLLOWING TERMINATION OF PERMIT COVERAGE AND

12.4.6 TEMPORARY EPCSC MEASURES HAVE BEEN OR WILL BE REMOVED AT AN APPROPRIATE TIME TO ENSURE FINAL STABILIZATION IS MAINTAINED AND

12.4.7 ALL STORMWATER DISCHARGES ASSOCIATED WITH CONSTRUCTION ACTIVITIES FROM THE IDENTIFIED SITE THAT ARE AUTHORIZED BY A NPDES GENERAL PERMIT HAVE OTHERWISE BEEN ELIMINATED FROM THE PORTION OF THE CONSTRUCTION SITE WHERE THE OPERATOR HAD CONTROL.

12.5 RETENTION OF RECORDS (6.2)

THE PERMITTEE WILL RETAIN COPIES OF THE SWPPP, ALL REPORTS REQUIRED BY THE PERMIT, AND RECORDS OF ALL DATA USED TO COMPLETE THE NOTICE OF INTENT FOR THE PROJECT FOR A PERIOD OF AT LEAST THREE (3) YEARS FROM THE DATE THE NOTICE WAS FILED.

13. SITE WIDE/PRIMARY PERMITTEE CERTIFICATION (7.7.5)

I CERTIFY UNDER PENALTY OF LAW THAT THIS DOCUMENT AND ALL ATTACHMENTS WERE PREPARED UNDER MY DIRECTION OR SUPERVISION IN ACCORDANCE WITH A SYSTEM DESIGNED TO ASSURE THAT QUALIFIED PERSONNEL PROPERLY GATHER AND EVALUATE THE INFORMATION SUBMITTED. BASED ON MY INQUIRY OF THE PERSON OR PERSONS WHO MANAGE THE SYSTEM, OR THOSE PERSONS DIRECTLY RESPONSIBLE FOR GATHERING THE INFORMATION, THE INFORMATION SUBMITTED IS, TO THE BEST OF MY KNOWLEDGE AND BELIEF, TRUE, ACCURATE, AND COMPLETE. I AM AWARE THAT THERE ARE SIGNIFICANT PENALTIES FOR SUBMITTING FALSE INFORMATION, INCLUDING THE POSSIBILITY OF FINE AND IMPRISONMENT FOR KNOWING VIOLATIONS.

*Jeff White*  
 AUTHORIZED PERSONNEL SIGNATURE (3.1)

Jeff White

Sole Member/owner

9/10/2021

DATE

14. SECONDARY/CONTRACTOR CERTIFICATION (7.7.6)

I CERTIFY UNDER PENALTY OF LAW THAT I HAVE REVIEWED THIS DOCUMENT, ANY ATTACHMENTS AND THE SWPPP REFERENCED ABOVE, BASED ON MY INQUIRY OF THE CONSTRUCTION SITE OWNER/DEVELOPER IDENTIFIED ABOVE AND/OR MY INQUIRY OF THE PERSON DIRECTLY RESPONSIBLE FOR ASSEMBLING THIS NOI AND SWPPP. I BELIEVE THE INFORMATION SUBMITTED IS ACCURATE. I AM AWARE THAT THIS NOI, IF APPROVED, MAKES THE ABOVE-DESCRIBED CONSTRUCTION ACTIVITY SUBJECT TO NPDES PERMIT NUMBER TNW190001 AND THAT CERTAIN OF MY ACTIVITIES ON SITE ARE THEREBY REGULATED. I AM AWARE THAT THERE ARE SIGNIFICANT PENALTIES, INCLUDING THE POSSIBILITY OF FINE AND IMPRISONMENT FOR KNOWING VIOLATIONS, AND FOR FAILURE TO COMPLY WITH THESE PERMIT REQUIREMENTS.

AUTHORIZED OPERATOR (CONTRACTOR) SIGNATURE (3.3.1)

PRINTED NAME

TITLE

DATE

1A. ENVIRONMENTAL PERMITS (6.4)

LIST ALL ENVIRONMENTAL PERMITS AND EXPIRATION DATES FOR PROJECT

ENVIRONMENTAL PERMITS			
PERMIT	YES OR NO	PERMIT OR TRACKING NO.	EXPIRATION DATE*
TDEC ARAP	NO		
CORPS OF ENGINEERS (COE)	NO		
TVA 30A	NO		
TOSC COP	YES	PENDING	
OTHER	NO		

	1-DB RADIATOR 82 POLK AVE, NASHVILLE, TN 37210 DAVIDSON COUNTY, TENNESSEE	
	STORM WATER POLLUTION PREVENTION PLAN	
DRAWN BY: BJO DATE: SEPT 2021	CHECKED BY: MVB DATE: SEPT 2021	PROJECT NO: 21-108 SHEET NO: 5



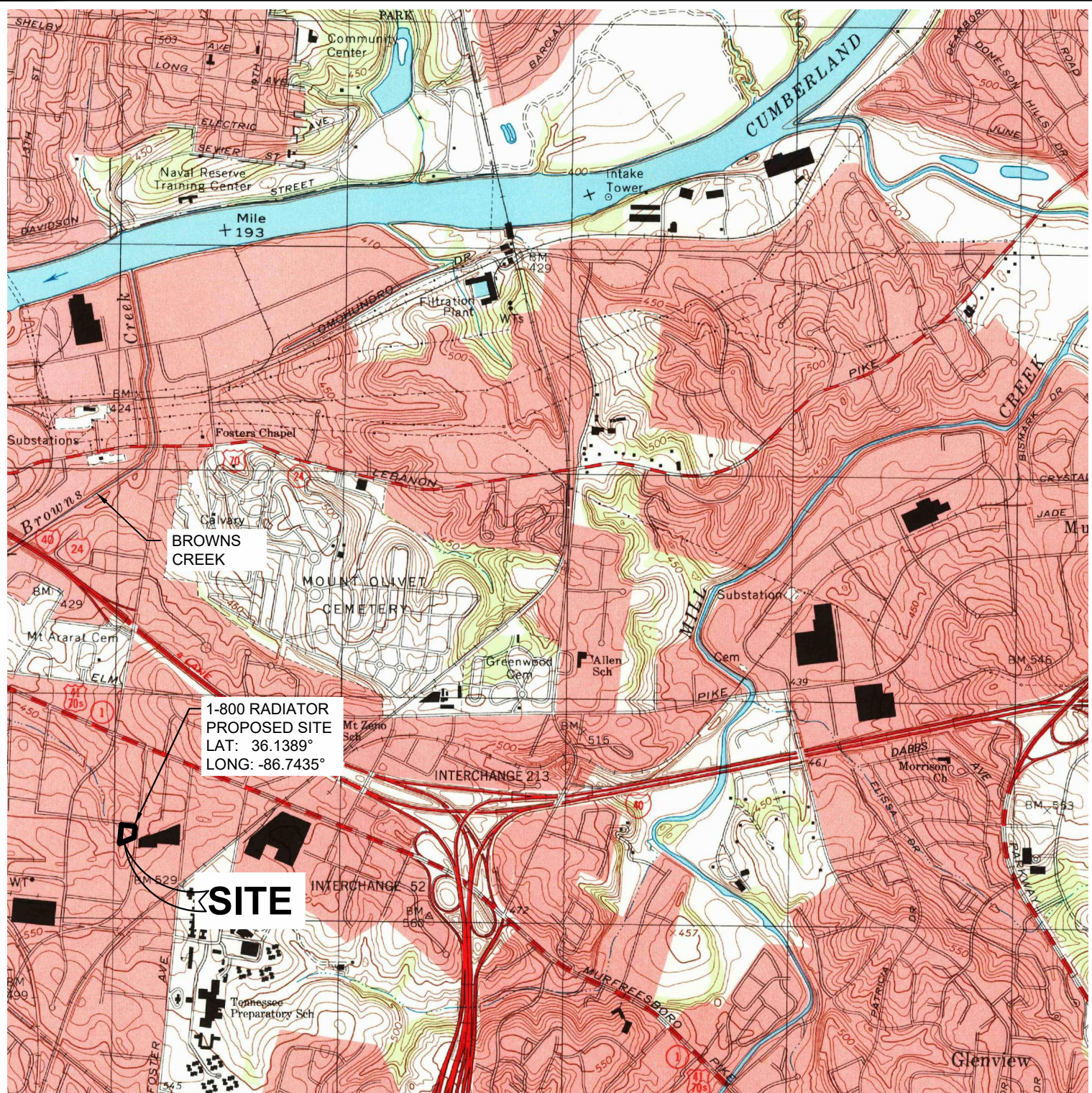

1-800 RADIATOR  
 PROPOSED SITE  
 LAT: 36.1389°  
 LONG: -86.7435°

**SITE**

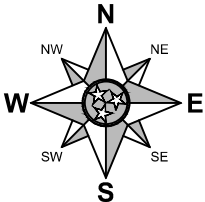

GRAPHIC SCALE



P.O. BOX 848  
 FRANKLIN, TN 37065  
 615.406.3415 / WWW.M2GROUP.LLC.COM

STORM WATER POLLUTION  
 PREVENTION PLAN FOR:  
**1-800 RADIATOR**  
**82 POLK AVE**  
 METROPOLITAN NASHVILLE  
 DAVIDSON COUNTY, TENNESSEE

DATE SEPTEMBER, 2021  
 PROJECT # --

**QUAD MAP**  
 USGS 7.5 MIN TOPO QUADRANGLE  
 NASHVILLE, TN



**1-800 RADIATOR  
NASHVILLE, DAVIDSON COUNTY, TN  
VICINITY MAP**

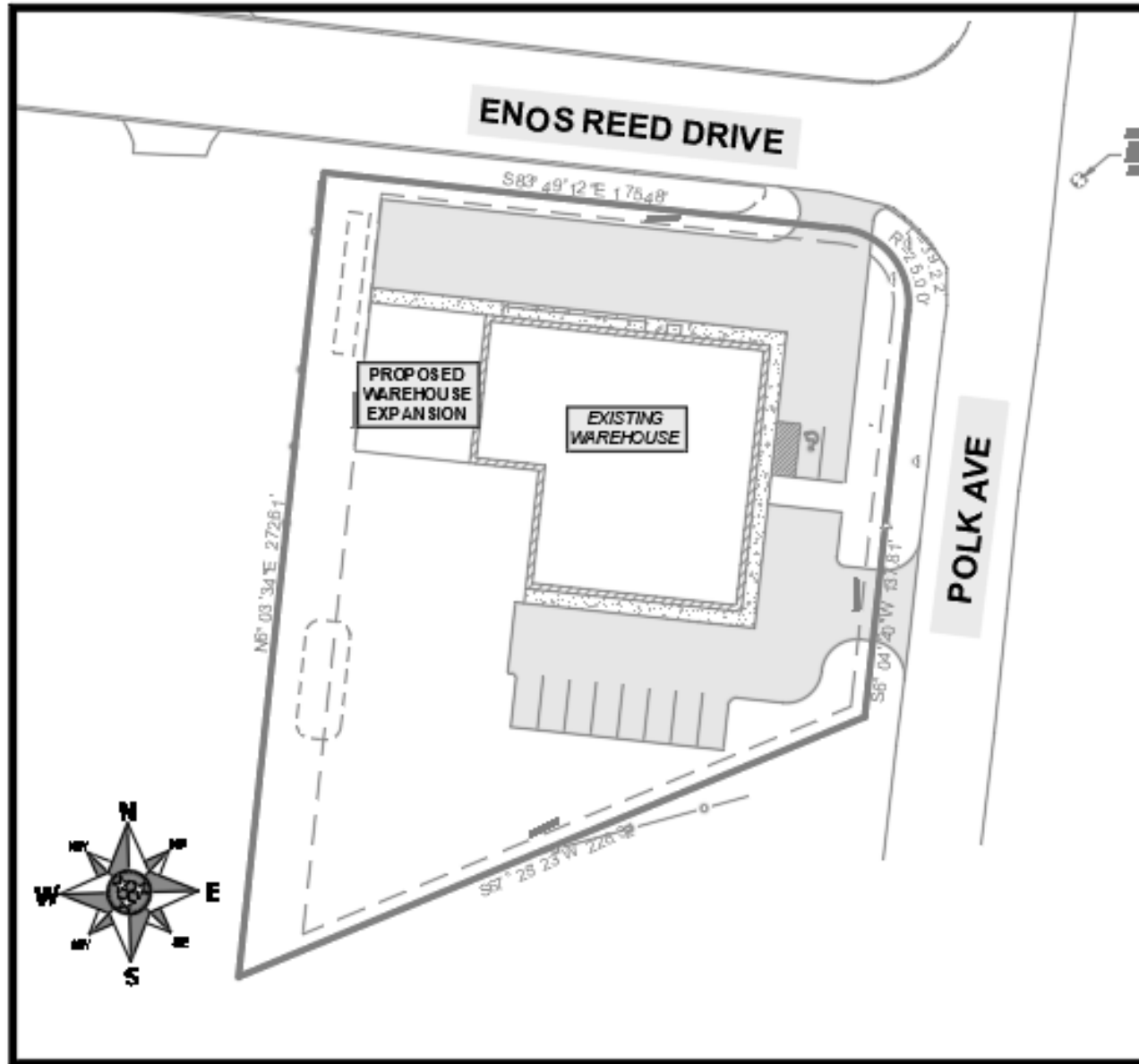

# 1-800 RADIATOR CONSTRUCTION PLANS

PARCEL #10605013400  
METRO NASHVILLE, DAVIDSON COUNTY, TENNESSEE  
**SEPTEMBER, 2021**  
SWGR# \_\_\_\_\_

### DEVELOPMENT SUMMARY

1. WATER FOR THIS DEVELOPMENT IS TO BE PROVIDED BY AN EXISTING WATER TAP.
2. SANITARY SEWER FOR THIS DEVELOPMENT IS TO BE PROVIDED BY AN EXISTING SERVICE FROM METRO WATER SERVICES.
3. TOPOGRAPHIC AND BOUNDARY INFORMATION IS BASED ON SURVEY PREPARED BY M2 GROUP DATED APRIL 5, 2021.
4. ELECTRIC SERVICE TO BE PROVIDED BY AN EXISTING NASHVILLE ELECTRIC SERVICE (N.E.S.).
5. GAS SERVICE TO BE PROVIDED BY AN EXISTING PIEDMONT NATURAL GAS SERVICE.
6. THIS PROPERTY IS PARCEL ID #10605013400.

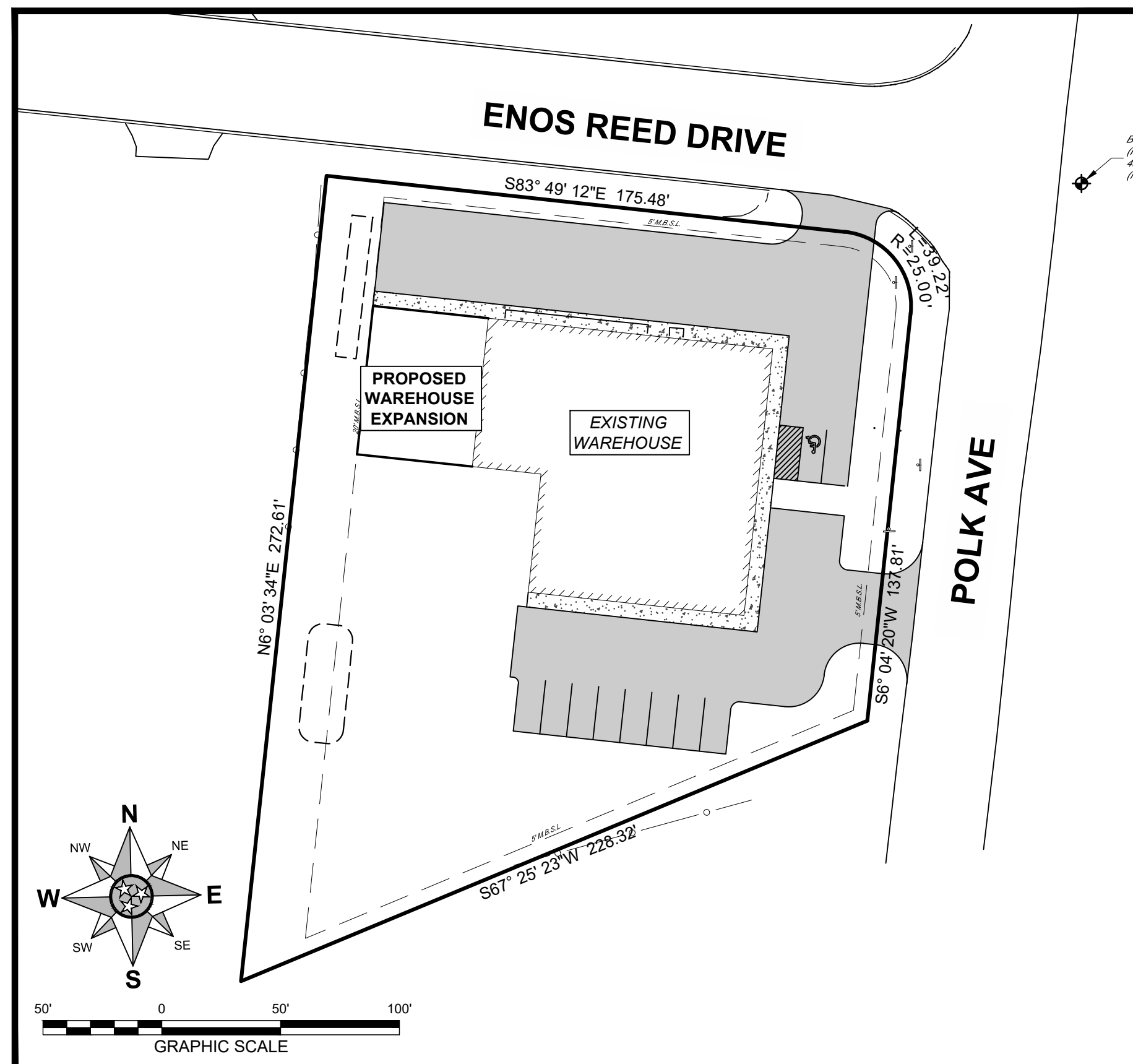

Sheet List Table	
SHEET NUMBER	SHEET TITLE
C0.0	Cover Sheet
C1.0	Existing Conditions & Demolition Plan
C2.0	Site Layout Plan
C3.0	Grading Plan
C3.1	Initial EPSC Plan
C3.2	Final EPSC Plan
C4.0	Details
C4.1	Details
C4.2	Details

### OWNER / DEVELOPER

1-800 RADIATOR  
82 POLK AVE  
NASHVILLE, TN 37210  
PHONE: 615-259-0020  
CONTACT: JEFF WHITE

### ENGINEER

M2 GROUP, LLC  
P.O. BOX 848  
FRANKLIN, TN 37065  
EMAIL: matt@m2groupinc.com  
PHONE: 615-406-3415  
CONTACT: MATT BRYANT, PE

### ARCHITECT

FUSION ARCHITECTURE, PC  
1104 WEST MAIN STREET  
FRANKLIN, TN 37064  
EMAIL: kkramer@fusionarchitecture.com  
PHONE: 504-915-3229  
CONTACT: KYLE M. KRAMER, AIA

### SURVEYOR

M2 GROUP, LLC  
P.O. BOX 848  
FRANKLIN, TN 37065  
EMAIL: stephen@m2groupinc.com  
PHONE: 931-623-8913  
CONTACT: STEPHEN VANDER HORST, RLS, CFS

### Tennessee Construction General Permit Notice of Coverage (NOC) Certification:

Please fill out and sign/date one of the following two statements:

1. The project associated with these submitted plans is covered under Tennessee Construction General Permit TN PENDING. The Total Disturbed Area is: 1.7 acres.

Check all that apply: This site discharges into waters identified by TDEC as:

- Impaired for siltation  Impaired for habitat alteration  Exceptional

*Jeff White*  
Signature Date 09/03/2021

Circle one: Developer  Project Engineer Other \_\_\_\_\_

Please attach a copy of the Notice of Coverage under the Construction General Permit.

NOTE: A project will not be scheduled for a Pre-Construction Meeting until the State Construction General Permit NOC letter is submitted.



CONSTRUCTION PLANS FOR:  
**1-800 RADIATOR**  
82 POLK AVENUE  
METRO NASHVILLE  
DAVIDSON COUNTY, TENNESSEE



Cover Sheet

DATE: JUNE, 2021 DRAWN BY: BRH, BTU CHECKED BY: MWB PROJECT NO.:



Know what's below.  
Call before you dig.

SHEET NUMBER:  
**C0.0**

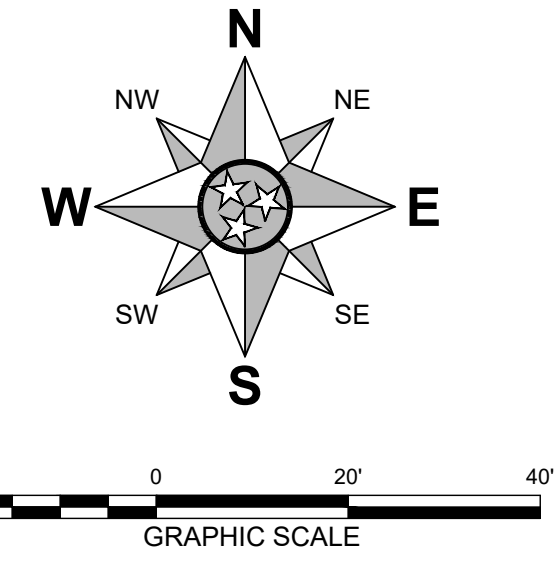
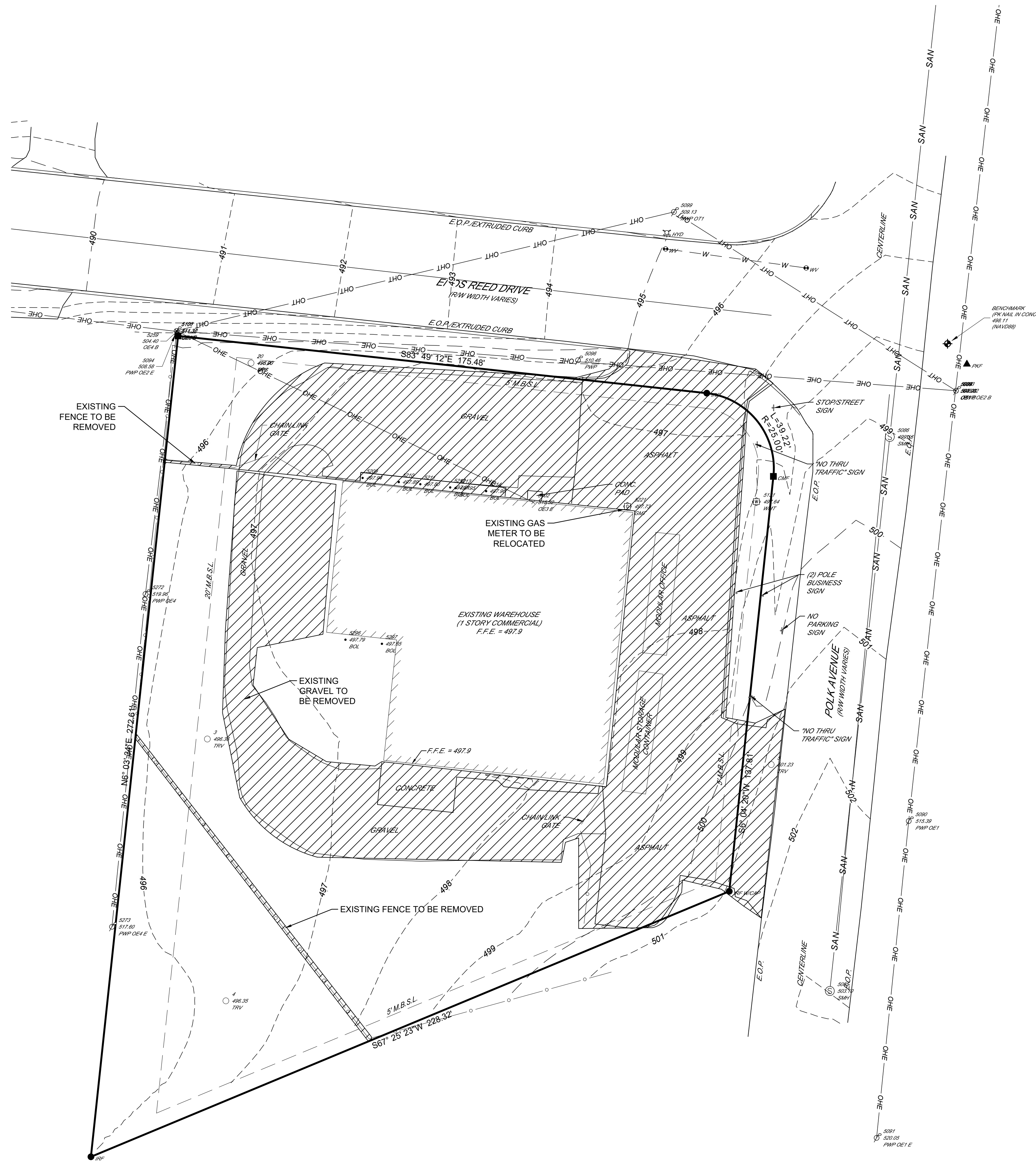

**DEMOLITION NOTES:**

- CLEARING LIMITS SHALL BE PHYSICALLY MARKED IN THE FIELD BY THE CONTRACTOR.
- NO TREES SHALL BE REMOVED, NOR VEGETATION DISTURBED BEYOND THE LIMITS OF CONSTRUCTION WITHOUT THE EXPRESS WRITTEN APPROVAL OF THE OWNER'S REPRESENTATIVE.
- TREE PROTECTION FENCING SHALL BE IN ACCORDANCE WITH THE TOWN OF THOMPSON'S STATION STANDARDS AND DETAILED DRAWINGS. DO NOT OPERATE OR STORE EQUIPMENT, NOR HANDLE OR STORE MATERIALS WITHIN THE DRIP LINES OF THE TREES SHOWN TO REMAIN.
- PROTECTION OF EXISTING TREES AND VEGETATION: PROTECT EXISTING TREES AND OTHER VEGETATION INDICATED TO REMAIN IN PLACE AGAINST UNNECESSARY CUTTING, BREAKING OR SKINNING OF ROOTS, SKINNING OR BRUISING OF BARK, SMOTHERING OF TREES BY STOCKPILING CONSTRUCTION MATERIALS OR EXCAVATED MATERIALS WITHIN DRIP LINE, EXCESS FOOT OR VEHICULAR TRAFFIC, OR PARKING OF VEHICLES WITHIN DRIP LINE. PROVIDE TEMPORARY GUARDS TO PROTECT TREES AND VEGETATION TO BE LEFT STANDING.
- ALL DEMOLITION WASTE AND CONSTRUCTION DEBRIS SHALL BECOME THE PROPERTY OF THE CONTRACTOR UNLESS OTHERWISE DESIGNATED AND SHALL BE REMOVED BY THE CONTRACTOR AND DISPOSED OFF-SITE IN A STATE APPROVED WASTE SITE AND IN ACCORDANCE WITH ALL LOCAL AND STATE CODES AND PERMIT REQUIREMENTS. TAKE CARE TO PROTECT UTILITIES THAT ARE TO REMAIN. REPAIR DAMAGE ACCORDING TO THE APPROPRIATE UTILITY COMPANY STANDARDS AND AT THE CONTRACTOR'S EXPENSE.
- ALL UTILITY DISCONNECTION, REMOVAL, RELOCATION, CUTTING, CAPPING AND/OR ABANDONMENT SHALL BE COORDINATED WITH THE APPROPRIATE UTILITY COMPANY / AGENCY. UTILITY CONTACTS ARE LISTED ON THE COVER SHEET.
- THE BURNING OF CLEARED MATERIAL AND DEBRIS SHALL NOT BE ALLOWED UNLESS CONTRACTOR OBTAINS PRIOR WRITTEN AUTHORIZATION FROM THE LOCAL AUTHORITIES.
- EROSION & SEDIMENT CONTROL MEASURES AROUND AREAS OF DEMOLITION SHALL BE PROPERLY INSTALLED AND FUNCTION PROPERLY PRIOR TO INITIALIZATION OF DEMOLITION ACTIVITIES.
- HAZARDOUS MATERIALS ARE NOT EXPECTED, IF FOUND ON SITE, SUCH MATERIALS SHALL BE REMOVED BY A LICENSED HAZARDOUS MATERIALS CONTRACTOR. CONTRACTOR SHALL NOTIFY OWNER IMMEDIATELY IF HAZARDOUS MATERIALS ARE ENCOUNTERED.
- CONTRACTOR SHALL ADHERE TO ALL LOCAL, STATE, FEDERAL AND OSHA REGULATIONS DURING ALL DEMOLITION ACTIVITIES.
- CONTRACTOR SHALL PROTECT ALL CORNER PINS, MONUMENTS, PROPERTY CORNERS AND BENCHMARKS DURING DEMOLITION ACTIVITIES. IF DISTURBED, CONTRACTOR SHALL HAVE DISTURBED ITEMS RESET BY A LICENSED SURVEYOR AT NO ADDITIONAL COST TO THE OWNER.
- CONTRACTOR SHALL PROTECT ALL EXISTING UTILITIES, STRUCTURES, AND FEATURES TO REMAIN. ANY ITEMS TO REMAIN THAT HAVE BEEN DISTURBED OR DAMAGED AS A RESULT OF CONSTRUCTION SHALL BE REPAIRED OR REPLACED BY THE CONTRACTOR AT CONTRACTOR'S EXPENSE.
- ANY UTILITY AND STRUCTURE REMOVAL, RELOCATION, CUTTING, CAPPING AND/OR ABANDONMENT SHALL BE COORDINATED AND PROPERLY DOCUMENTED BY A CERTIFIED PROFESSIONAL, WHEN APPLICABLE, WITH THE APPROPRIATE UTILITY COMPANY, MUNICIPALITY AND/OR AGENCY. DEMOLITION OF REGULATED ITEMS MAY INCLUDE, BUT ARE NOT LIMITED TO WELLS, ASBESTOS, UNDER GROUND STORAGE TANKS, SEPTIC TANKS AND ELECTRIC TRANSFORMERS. DEMOLITION CONTRACTOR SHALL REFER TO ANY ENVIRONMENTAL STUDIES FOR DEMOLITION RECOMMENDATIONS AND GUIDANCE. AVAILABLE ENVIRONMENTAL STUDIES MAY INCLUDE, BUT ARE NOT LIMITED TO PHASE I ESA, PHASE II, WETLAND AND STREAM DELINEATION AND ASBESTOS SURVEY. ALL APPLICABLE ENVIRONMENTAL STUDIES SHALL BE MADE AVAILABLE UPON REQUEST.
- ALL PAVEMENT, BASE COURSES, SIDEWALKS, CURBS, BUILDINGS, FOUNDATIONS, ETC., WITHIN THE AREA TO BE DEMOLISHED SHALL BE REMOVED TO FULL DEPTH. EXISTING BASE COURSE MATERIALS MAY BE WORKED INTO THE NEW PAVEMENT OR BUILDING SUBGRADE IF THE GRADATION, CONSISTENCY, COMPACTION, SUBGRADE CONDITION, ETC., ARE IN ACCORDANCE WITH THE SPECIFICATIONS AND RECOMMENDATIONS OF THE REPORT OF GEOTECHNICAL INVESTIGATION. BASE COURSE MATERIALS SHALL NOT BE WORKED INTO THE SUBGRADE AREAS TO RECEIVE LANDSCAPING.
- THE CONTRACTOR SHALL USE SUITABLE METHODS TO CONTROL DUST AND DRPT CAUSED BY THE DEMOLITION ACTIVITIES.

**LEGEND**



REVISION #	DATE	DESCRIPTION

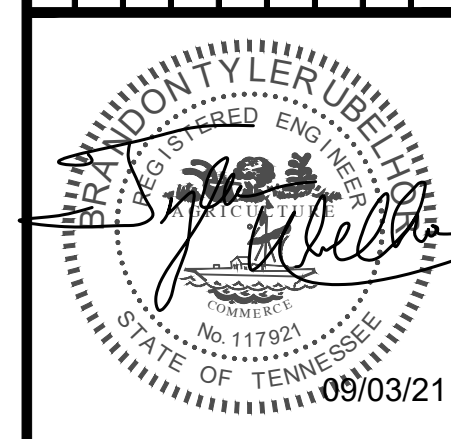

CONSTRUCTION PLANS FOR:  
**1-800 RADIATOR**  
 82 POLK AVENUE  
 METROPOLITAN NASVILLE  
 DAVIDSON COUNTY, TENNESSEE

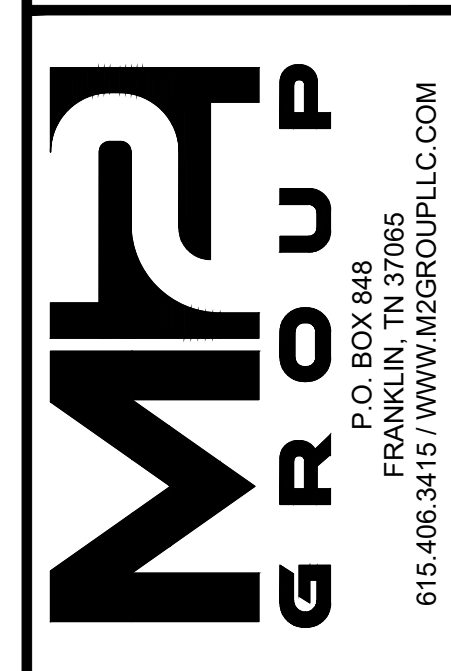

DATE:	JUNE, 2021	DRAWN BY:	BRH, BTU
PROJECT NO.:		CHECKED BY:	MWB

SHEET NUMBER:  
**C1.0**





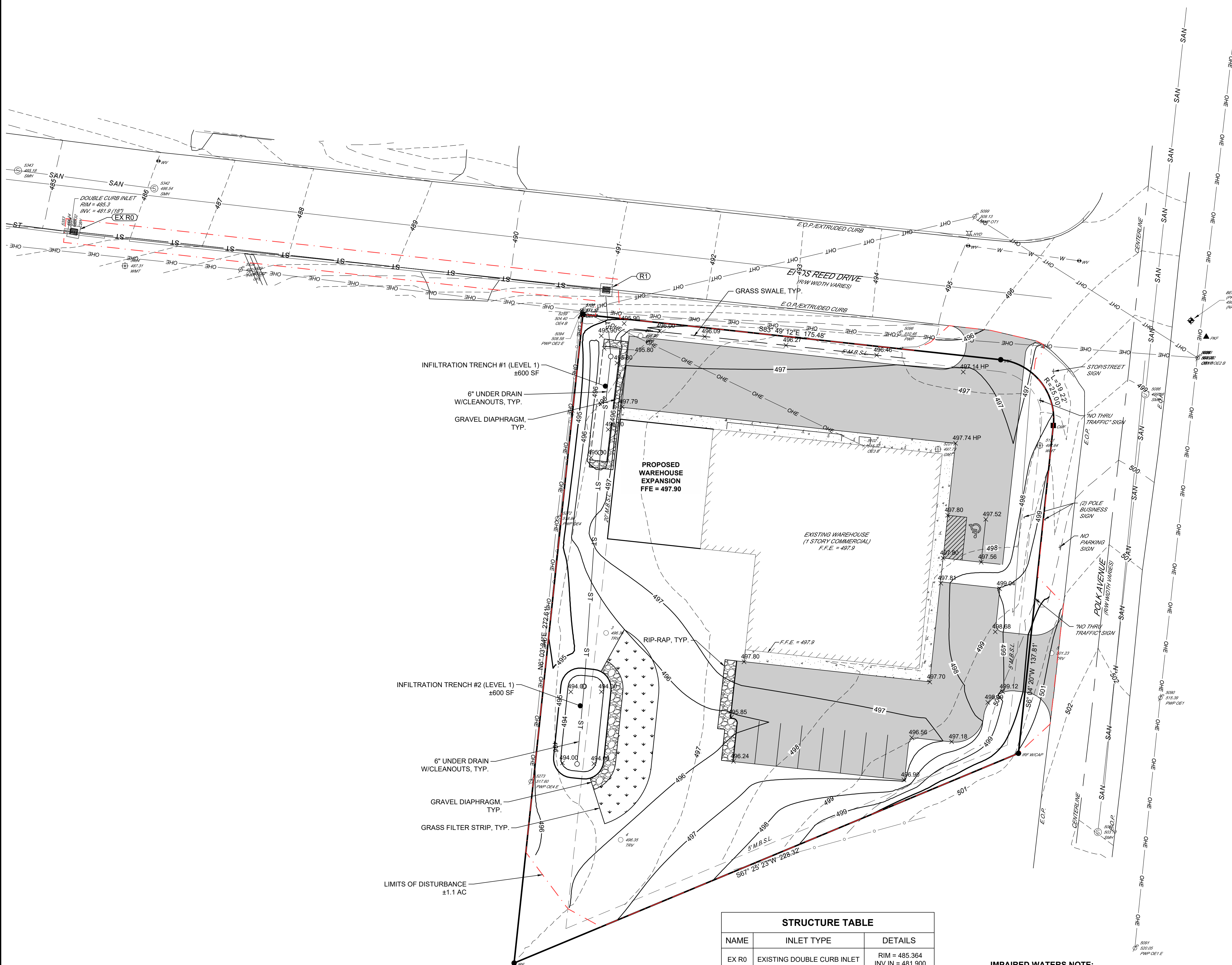

**GRADING NOTES:**

- ALL PIPES UNDER EXISTING PAVED AREAS SHALL BE BACKFILLED TO TOP OF SUBGRADE WITH CRUSHED STONE UNLESS PUBLIC WORKS OR LOCAL UTILITY SPECIFICATIONS REQUIRE FLOWABLE FILL.
- CONTRACTOR TO VERIFY ALL EXISTING UTILITY ELEVATIONS AND GRADES PRIOR TO BEGINNING WORK. NOTIFY ENGINEER IMMEDIATELY OF ANY DISCREPANCIES FROM THE PLANS.
- CONTOUR LINES AND SPOT ELEVATIONS ARE THE RESULT OF DETAILED ENGINEERING GRADING DESIGN AND REFLECT A PLANNED INTENT WITH REGARD TO DRAINAGE AND MOVEMENT OF MATERIALS. SHOULD THE CONTRACTOR HAVE ANY QUESTIONS OF THE INTENT OR ANY PROBLEMS WITH CONTINUITY OF GRADES, THE ENGINEER SHOULD BE CONTACTED IMMEDIATELY PRIOR TO BEGINNING WORK.
- NO TREES ARE TO BE REMOVED AND/OR VEGETATION DISTURBED EXCEPT AS NECESSARY FOR GRADING PURPOSES AND ONLY AS APPROVED BY OWNER'S REPRESENTATIVE.
- TOPSOIL IS TO BE STRIPPED FROM ALL CUT AND FILL AREAS. IF POSSIBLE, STOCKPILE AND REDISTRIBUTE A MINIMUM OF 6" OF TOPSOIL OVER FINISHED LANDSCAPED AREAS UNLESS OTHERWISE STATED ON THE LANDSCAPE PLAN.
- FILL MATERIAL REQUIRED SHALL MEET THE CRITERIA OF THE GEOTECHNICAL REPORT AND BE BORROWED AT THE CONTRACTOR'S EXPENSE.
- ALL GRADED AREAS, INCLUDING SLOPES, ARE TO BE MULCHED AND SEEDED WITHIN 14 DAYS AFTER GRADING IS SUSPENDED OR COMPLETED.
- GRADING OPERATIONS ARE NOT TO BEGIN UNTIL EROSION CONTROL HAS BEEN INSTALLED AS SHOWN ON DRAWINGS AND THE LAND DISTURBANCE PERMIT HAS BEEN ISSUED.
- SILT BARRIERS SHALL BE CLEANED OF ACCUMULATED SEDIMENT OR REPLACED WHEN APPROXIMATELY 50% FILLED WITH SEDIMENT OR DIRECTED BY THE EROSION CONTROL SPECIALIST.
- ALL DIMENSIONS AND LOCATIONS OF TEMPORARY EROSION CONTROL DEVICES SHALL BE SUBJECT TO ADJUSTMENT AS DESIGNATED BY THE OWNER'S REPRESENTATIVE.
- WHEN THE TEMPORARY EROSION CONTROL DEVICES ARE NO LONGER NEEDED FOR THE INTENDED PURPOSE IN THE OPINION OF THE DESIGNATED SITE EROSION CONTROL SPECIALIST, THEY MAY BE REMOVED.
- THE CONTRACTOR SHALL PROVIDE THE NECESSARY PROTECTION FOR TREES TO REMAIN IN ACCORDANCE WITH CITY SPECIFICATIONS. DO NOT OPERATE OR STORE HEAVY EQUIPMENT NOR HANDLE OR STORE MATERIALS WITHIN THE DRIP LINES OF TREES TO REMAIN.
- CONTRACTOR TO PROVIDE AN AREA FOR CONCRETE WASH DOWN AND EQUIPMENT FUELING IN ACCORDANCE WITH METRO CP-10 AND CP-13, RESPECTIVELY. CONTRACTOR TO COORDINATE EXACT LOCATION WITH MPDES DEPARTMENT DURING PRECONSTRUCTION MEETING. GRADING PERMITS TO INCLUDE BMP'S DESIGNED TO CONTROL SITE WASTES SUCH AS DISCARDED BUILDING MATERIALS, CHEMICALS, LITTER, AND SANITARY WASTES THAT MAY CAUSE ADVERSE IMPACTS TO WATER QUALITY. THE LOCATION OF AND / OR NOTES REFERRING TO SAID BMP'S SHALL BE SHOWN ON THE EPSC PLAN.
- PRIOR TO FINAL ACCEPTANCE AND INSPECTION, SEDIMENT MUST BE REMOVED ALL NEW AND EXISTING STRUCTURES.
- GC SHALL REVIEW AND FOLLOW THE SPECIFICATIONS OF METRO DEPARTMENT OF PUBLIC WORKS.
- ALL SLOPES 3:1 AND STEEPER SHALL RECEIVE EROSION CONTROL MATTING (TENSAR ROLLMAX OR APPROVED EQUAL) OR SOD.
- SIZE DRIVEWAY CULVERTS PER THE DESIGN CRITERIA SET FORTH BY THE METRO STORMWATER MANAGEMENT MANUAL (MINIMUM DRIVEWAY CULVERT IN METRO ROW IS 15" CMP).
- METRO WATER SERVICES SHALL BE PROVIDED SUFFICIENT AND UNENCUMBERED INGRESS AND EGRESS AT ALL TIMES IN ORDER TO MAINTAIN, REPAIR, REPLACE AND INSPECT ANY STORMWATER FACILITIES WITHIN THE PROPERTY.
- ANY EXCAVATION, FILL OR DISTURBANCE OF THE EXISTING GROUND ELEVATION MUST BE DONE IN ACCORDANCE WITH STORMWATER MANAGEMENT ORDINANCE NO. 78-840 AND APPROVED BY THE METROPOLITAN DEPARTMENT OF WATER SERVICES.

**AS-BUILT NOTE:**

- IN ACCORDANCE WITH THE METRO STORMWATER MANAGEMENT MANUAL, THE FOLLOWING ARE REQUIRED AS PART OF THE AS-BUILT PLAN.
- A CERTIFICATION LETTER FROM A TN REGISTERED P.E. STATING THAT THE SITE HAS BEEN INSPECTED AND THAT THE STORMWATER MANAGEMENT SYSTEM AND STORMWATER CONTROL MEASURES (BOTH STRUCTURAL AND NON-STRUCTURAL) ARE COMPLETE AND FUNCTIONAL IN ACCORDANCE WITH THE PLANS APPROVED BY MWS.
  - AN AS-BUILT LID SPREADSHEET.
  - HYDROLOGIC AND HYDRAULIC CALCULATIONS FOR AS-BUILT CONDITIONS, AS REQUIRED.
  - AS-BUILT DRAWINGS SHOWING FINAL TOPOGRAPHIC FEATURES OF ALL THESE FACILITIES. THIS SHALL INCLUDE INVERT ELEVATIONS OF OUTLET CONTROL STRUCTURES.
  - ANY DEVIATIONS FROM THE APPROVED PLANS SHALL BE NOTED ON AS-BUILT DRAWINGS SUBMITTED.
  - COPY OF THE AS-BUILT PLAN CAD FILE ON A CD AND SHOULD BE REGISTERED TO THE TN STATE PLANE COORDINATE SYSTEM, NORTH AMERICAN DATUM 1983 (NAD83), DATA SHOULD BE PLACED IN SEPARATE LAYERS AND SHOULD BE LABELED / NAMED FOR EASY IDENTIFICATION.
  - CUT AND FILL BALANCE CERTIFICATION FOR FLOODPLAIN AND SINKHOLE ALTERATIONS.
  - WATER QUALITY BUFFERS SHALL BE SURVEYED AND INCLUDED WITH THE AS-BUILT SUBMITTAL.
  - ANY PUBLIC (TO BECOME THE RESPONSIBILITY OF METRO TO MAINTAIN) STORMWATER INFRASTRUCTURE SHALL BE VIDEO-INSPECTED TO VERIFY PROPER INSTALLATION WITH THE VIDEO RECORDING AND ANY ASSOCIATED INSPECTION REPORT SUBMITTED AS PART OF AS-BUILT RECORD.
  - ADDITIONAL TESTING MAY BE REQUIRED AS IF WARRANTED BY VIDEO INSPECTION.

**NOC NOTE:**

THE PROJECT ASSOCIATED WITH THESE PLANS IS REQUIRED TO BE COVERED UNDER TENNESSEE GENERAL STORM WATER PERMIT TNR100000 BECAUSE THE LIMITS OF DISTURBANCE IS GREATER THAN 1.0 AC (LOD = 1.1 AC<sub>2</sub>).

**IMPAIRED WATERS NOTE:**

- THIS SITE DRAINS TO IMPAIRED WATERS (BROWNS CREEK), CREEK IMPAIRMENTS INCLUDE (PER TDEC):
  - PHOSPHORUS
  - OTHER ANTHROPOGENIC SUBSTRATE ALTERATIONS
  - OIL AND GREASE
  - NITRATE/NITRITE
  - E. COLI

**FEMA NOTE:**

NO PORTION OF THIS PROPERTY IS LOCATED IN AN AREA DESIGNATED AS A SPECIAL FLOOD HAZARD AREA X ACCORDING TO FEDERAL EMERGENCY MANAGEMENT AGENCY FLOOD INSURANCE RATE MAP, COMMUNITY PANEL 470370265H, EFFECTIVE DATE 04-05-17.

STRUCTURE TABLE		
NAME	INLET TYPE	DETAILS
EX R0	EXISTING DOUBLE CURB INLET	RIM = 485.364 INV IN = 481.900
R1	SINGLE CURB INLET	RIM = 491.374 INV OUT = 489.270

PIPE TABLE				
NAME	MATERIAL	DIA.	APPROX. LENGTH	SLOPE
R1-EX R0	RCP	18"	224'	3.29%

REVISION #	DATE	DESCRIPTION



CONSTRUCTION PLANS FOR:  
**1-800 RADIATOR**  
 82 POLK AVENUE  
 METROPOLITAN AVENUE  
 DAVIDSON COUNTY, TENNESSEE

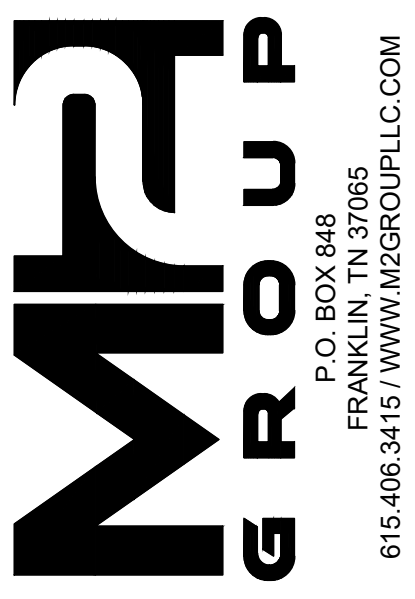

Grading Plan  
 DATE: JUNE, 2021 DRAWN BY: BRH, BTU  
 PROJECT NO.: MWB  
 CHECKED BY: --  
 SHEET NUMBER:



Know what's below.  
 Call before you dig.

**C3.0**



82 POLK - C3.1 - INITIAL EPSC PLANDWG - Tuesday, September 7, 2021 10:42:07 AM

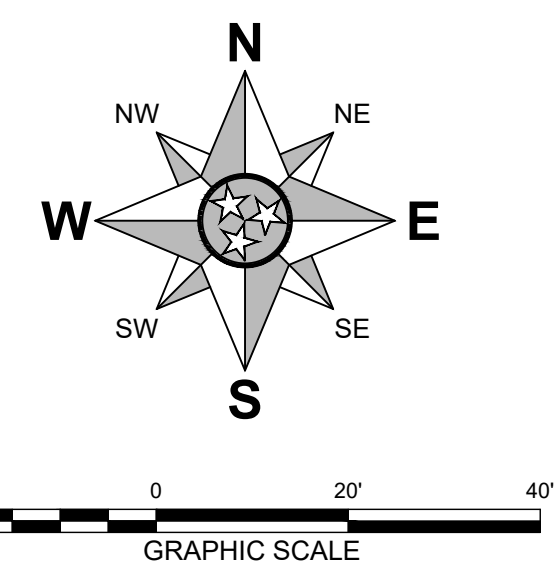
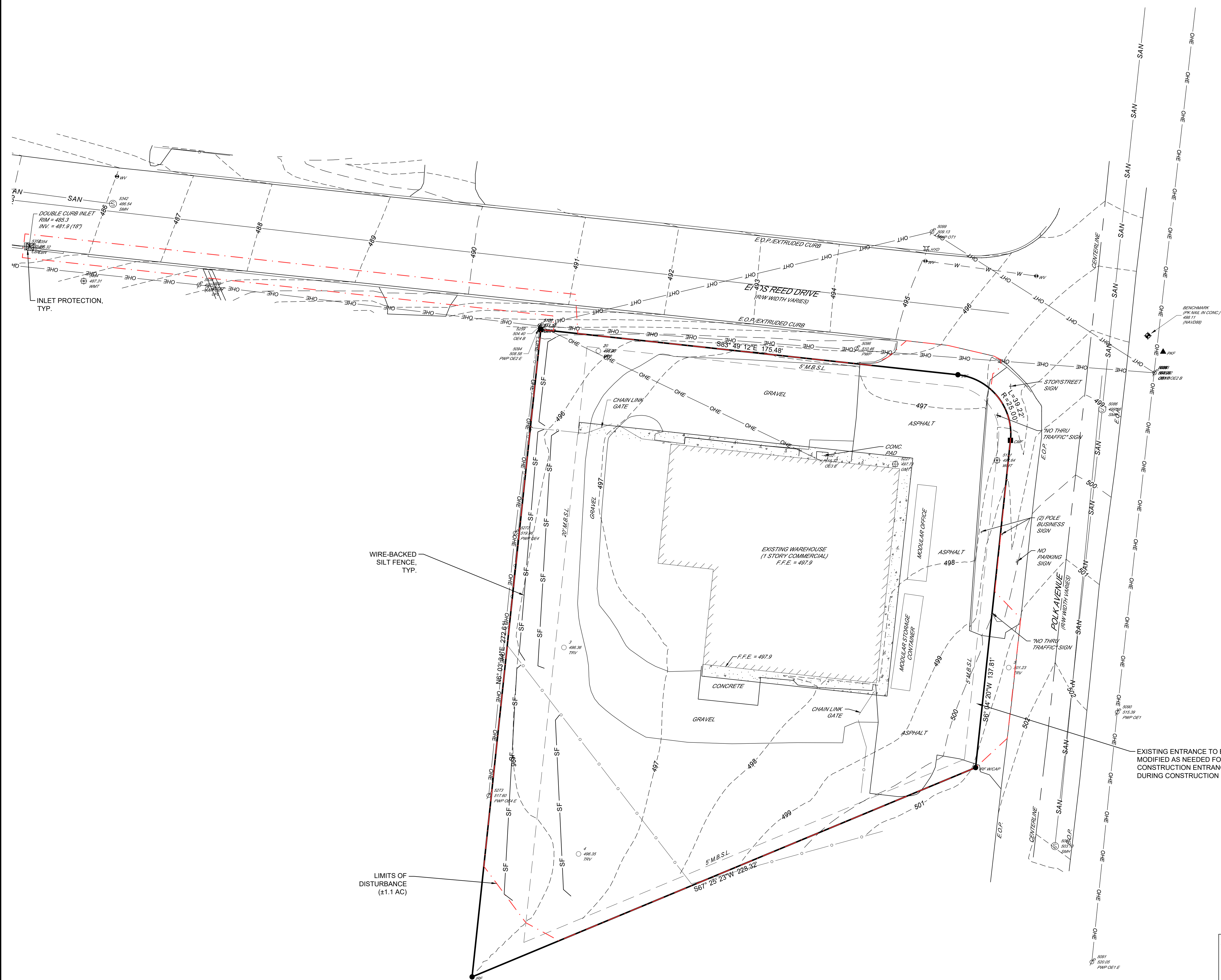

**GRADING NOTES:**

- 1. ALL PIPES UNDER EXISTING PAVED AREAS SHALL BE BACKFILLED TO TOP OF SUBGRADE WITH CRUSHED STONE UNLESS PUBLIC WORKS OR LOCAL UTILITY SPECIFICATIONS REQUIRE FLOWABLE FILL.
2. CONTRACTOR TO VERIFY ALL EXISTING UTILITY ELEVATIONS AND GRADES PRIOR TO BEGINNING WORK. NOTIFY ENGINEER IMMEDIATELY OF ANY DISCREPANCIES FROM THE PLANS.
3. CONTOUR LINES AND SPOT ELEVATIONS ARE THE RESULT OF DETAILED ENGINEERING GRADING DESIGN AND REFLECT A PLANNED INTENT WITH REGARD TO DRAINAGE AND MOVEMENT OF MATERIALS. SHOULD THE CONTRACTOR HAVE ANY QUESTIONS OF THE INTENT OR ANY PROBLEMS WITH CONTINUITY OF GRADES, THE ENGINEER SHOULD BE CONTACTED IMMEDIATELY PRIOR TO BEGINNING WORK.
4. NO TREES ARE TO BE REMOVED AND/OR VEGETATION DISTURBED EXCEPT AS NECESSARY FOR GRADING PURPOSES AND ONLY AS APPROVED BY OWNER'S REPRESENTATIVE.
5. TOPSOIL IS TO BE STRIPPED FROM ALL CUT AND FILL AREAS. IF POSSIBLE, STOCKPILE AND REDISTRIBUTE A MINIMUM OF 6" OF TOPSOIL OVER FINISHED LANDSCAPED AREAS UNLESS OTHERWISE STATED ON THE LANDSCAPE PLAN.
6. FILL MATERIAL REQUIRED SHALL MEET THE CRITERIA OF THE GEOTECHNICAL REPORT AND BE BORROWED AT THE CONTRACTOR'S EXPENSE.
7. ALL GRADED AREAS, INCLUDING SLOPES, ARE TO BE MULCHED AND SEEDDED WITHIN 14 DAYS AFTER GRADING IS SUSPENDED OR COMPLETED.
8. GRADING OPERATIONS ARE NOT TO BEGIN UNTIL EROSION CONTROL HAS BEEN INSTALLED AS SHOWN ON DRAWINGS AND THE LAND DISTURBANCE PERMIT HAS BEEN ISSUED.
9. SILT BARRIERS SHALL BE CLEANED OF ACCUMULATED SEDIMENT OR REPLACED WHEN APPROXIMATELY 50% FILLED WITH SEDIMENT OR DIRECTED BY THE EROSION CONTROL SPECIALIST.
10. ALL DIMENSIONS AND LOCATIONS OF TEMPORARY EROSION CONTROL DEVICES SHALL BE SUBJECT TO ADJUSTMENT AS DESIGNATED BY THE OWNER'S REPRESENTATIVE.
11. WHEN THE TEMPORARY EROSION CONTROL DEVICES ARE NO LONGER NEEDED FOR THE INTENDED PURPOSE IN THE OPINION OF THE DESIGNATED SITE EROSION CONTROL SPECIALIST, THEY MAY BE REMOVED.
12. THE CONTRACTOR SHALL PROVIDE THE NECESSARY PROTECTION FOR TREES TO REMAIN IN ACCORDANCE WITH CITY SPECIFICATIONS. DO NOT OPERATE OR STORE HEAVY EQUIPMENT NOR HANDLE OR STORE MATERIALS WITHIN THE DRIP LINES OF TREES TO REMAIN.
13. CONTRACTOR TO PROVIDE AN AREA FOR CONCRETE WASH DOWN AND EQUIPMENT FUELING IN ACCORDANCE WITH METRO CP-10 AND CP-13, RESPECTIVELY. CONTRACTOR TO COORDINATE EXACT LOCATION WITH MPDES DEPARTMENT DURING PRECONSTRUCTION MEETING. GRADING PERMITTEE TO INCLUDE BMP'S DESIGNED TO CONTROL SITE WASTES SUCH AS DISCARDED BUILDING MATERIALS, CHEMICALS, LITTER, AND SANITARY WASTES THAT MY CAUSE ADVERSE IMPACTS TO WATER QUALITY. THE LOCATION OF AND / OR NOTES REFERRING TO SAID BMP'S SHALL BE SHOWN ON THE EPSC PLAN.
14. PRIOR TO FINAL ACCEPTANCE AND INSPECTION, SEDIMENT MUST BE REMOVED ALL NEW AND EXISTING STRUCTURES.
15. GC SHALL REVIEW AND FOLLOW THE SPECIFICATIONS OF METRO DEPARTMENT OF PUBLIC WORKS.
16. ALL SLOPES 3:1 AND STEEPER SHALL RECEIVE EROSION CONTROL MATTING (TENSAR ROLLMAX OR APPROVED EQUAL) OR SOD.
17. SIZE DRIVEWAY CULVERTS PER THE DESIGN CRITERIA SET FORTH BY THE METRO STORMWATER MANAGEMENT MANUAL (MINIMUM DRIVEWAY CULVERT IN METRO ROW IS 15" CMP).
18. METRO WATER SERVICES SHALL BE PROVIDED SUFFICIENT AND UNENCUMBERED INGRESS AND EGRESS AT ALL TIMES IN ORDER TO MAINTAIN, REPAIR, REPLACE AND INSPECT ANY STORMWATER FACILITIES WITHIN THE PROPERTY.
19. ANY EXCAVATION, FILL OR DISTURBANCE OF THE EXISTING GROUND ELEVATION MUST BE DONE IN ACCORDANCE WITH STORMWATER MANAGEMENT ORDINANCE NO. 78-840 AND APPROVED BY THE METROPOLITAN DEPARTMENT OF WATER SERVICES.

**AS-BUILT NOTE:**

- IN ACCORDANCE WITH THE METRO STORMWATER MANAGEMENT MANUAL, THE FOLLOWING ARE REQUIRED AS PART OF THE AS-BUILT PLAN.
a. A CERTIFICATION LETTER FROM A TN REGISTERED P. E. STATING THAT THE SITE HAS BEEN INSPECTED AND THAT THE STORMWATER MANAGEMENT SYSTEM AND STORMWATER CONTROL MEASURES (BOTH STRUCTURAL AND NON-STRUCTURAL) ARE COMPLETE AND FUNCTIONAL IN ACCORDANCE WITH THE PLANS APPROVED BY MWS.
b. AN AS-BUILT LID SPREADSHEET.
c. HYDROLOGIC AND HYDRAULIC CALCULATIONS FOR AS-BUILT CONDITIONS, AS REQUIRED.
d. AS-BUILT DRAWINGS SHOWING FINAL TOPOGRAPHIC FEATURES OF ALL THESE FACILITIES. THIS SHALL INCLUDE INVERT ELEVATIONS OF OUTLET CONTROL STRUCTURES.
e. ANY DEVIATIONS FROM THE APPROVED PLANS SHALL BE NOTED ON AS-BUILT DRAWINGS SUBMITTED.
f. COPY OF THE AS-BUILT PLAN CAD FILE ON A CD AND SHOULD BE REGISTERED TO THE TN STATE PLANE COORDINATE SYSTEM, NORTH AMERICAN DATUM 1983 (NAD83). DATA SHOULD BE PLACED IN SEPARATE LAYERS AND SHOULD BE LABELED / NAMED FOR EASY IDENTIFICATION.
g. CUT AND FILL BALANCE CERTIFICATION FOR FLOODPLAIN AND SINKHOLE ALTERATIONS.
h. WATER QUALITY BUFFERS SHALL BE SURVEYED AND INCLUDED WITH THE AS-BUILT SUBMITTAL.
i. ANY PUBLIC (TO BECOME THE RESPONSIBILITY OF METRO TO MAINTAIN) STORMWATER INFRASTRUCTURE SHALL BE VIDEO-INSPECTED TO VERIFY PROPER INSTALLATION WITH THE VIDEO RECORDINGS AND ANY ASSOCIATED INSPECTION REPORT SUBMITTED AS PART OF AS-BUILT RECORD.
j. ADDITIONAL TESTING MAY BE REQUIRED AS IF WARRANTED BY VIDEO INSPECTION.

**NOC NOTE:** THE PROJECT ASSOCIATED WITH THESE PLANS IS REQUIRED TO BE COVERED UNDER TENNESSEE GENERAL STORM WATER PERMIT TNR100000 BECAUSE THE LIMITS OF DISTURBANCE IS GREATER THAN 1.0 AC (LOD = 1.1 AC2).

WIRE-BACKED SILT FENCE, TYP.

LIMITS OF DISTURBANCE (±1.1 AC)

EXISTING ENTRANCE TO BE MODIFIED AS NEEDED FOR CONSTRUCTION ENTRANCE DURING CONSTRUCTION

Table with columns: REVISION #, DATE, DESCRIPTION

CONSTRUCTION PLANS FOR: 1-800 RADIATOR 82 POLK AVENUE METROPOLITAN AVENUE DAVIDSON COUNTY, TENNESSEE

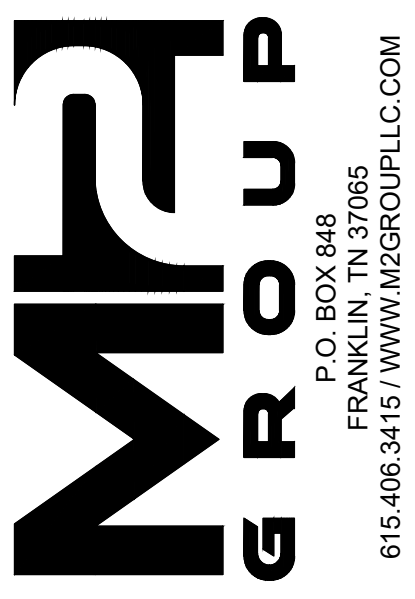

Initial EPSC Plan DATE: JUNE, 2021 DRAWN BY: BRH, BTU PROJECT NO.: MWB CHECKED BY:



Know what's below. Call before you dig.

SHEET NUMBER: C3.1



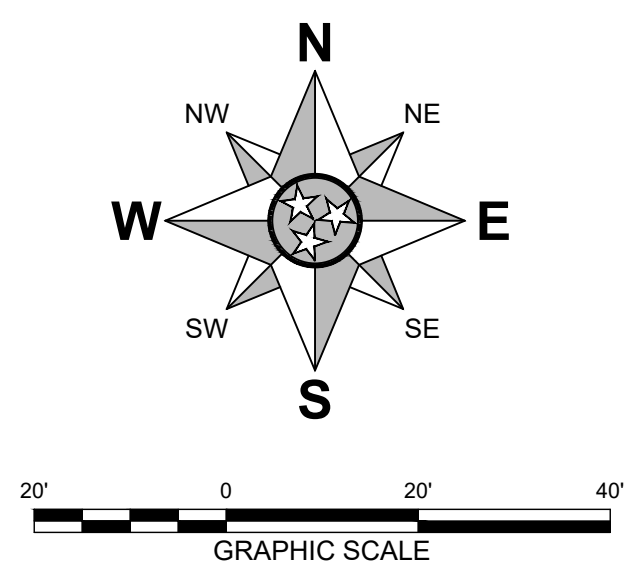
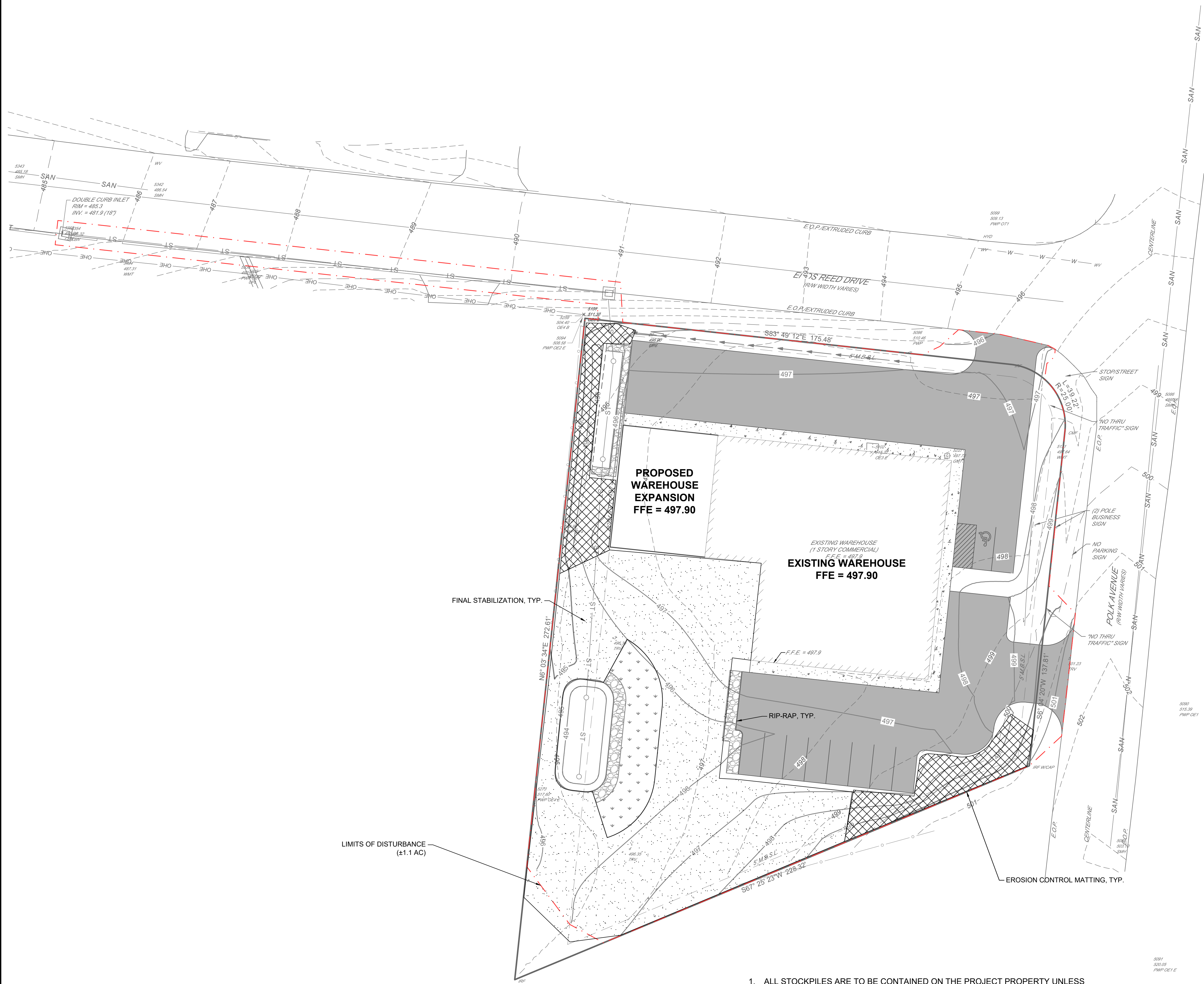

REVISION #	DATE	DESCRIPTION

DAVIDSON COUNTY REGISTERED ENGINEER  
 No. 117921  
 STATE OF TENNESSEE  
 09/03/21

CONSTRUCTION PLANS FOR:  
**1-800 RADIATOR**  
 82 POLK AVENUE  
 METROPOLITAN NASVILLE  
 DAVIDSON COUNTY, TENNESSEE

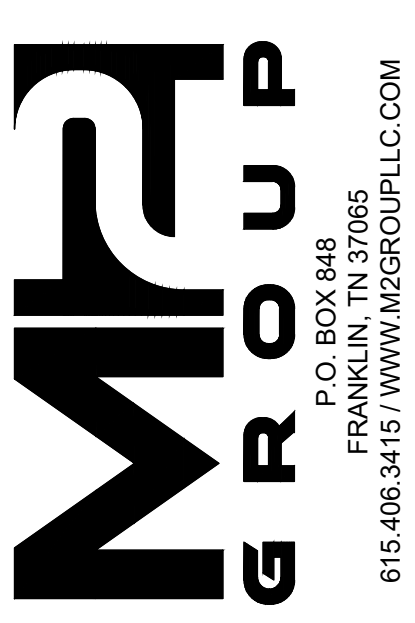

DATE: JUNE, 2021	DRAWN BY: BRH, BTU	MWB
PROJECT NO.:	CHECKED BY:	

Final EPSC Plan  
 SHEET NUMBER: **C3.2**

1. ALL STOCKPILES ARE TO BE CONTAINED ON THE PROJECT PROPERTY UNLESS WRITTEN PERMISSION IS GIVEN BY THE ADJACENT PROPERTY OWNER. INSTALL SILT FENCE AT THE BASE OF ANY STOCKPILES.
2. ALL GRADED SLOPES 3:1 OR STEEPER AND DITCH BOTTOMS SHALL RECEIVE PROPER EROSION CONTROL BLANKETS/MATTING OR SOD.
3. ALL SLOPES 3:1 OR STEEPER SHALL BE STABILIZED WITHIN SEVEN (7) DAYS.
4. ALL FIELD ADJUSTMENT OF EROSION CONTROL MEASURES SHALL BE NOTED ON THE PLANS KEPT IN THE JOB TRAILER.
5. WHEN THE TEMPORARY EROSION AND WATER POLLUTION CONTROL DEVICES ARE NO LONGER NEEDED IN THE OPINION OF THE STORMWATER OPERATOR, THEY SHALL BE REMOVED.

**NOC NOTE:**  
 THE PROJECT ASSOCIATED WITH THESE PLANS IS REQUIRED TO BE COVERED UNDER TENNESSEE GENERAL STORM WATER PERMIT TNR100000 BECAUSE THE LIMITS OF DISTURBANCE IS GREATER THAN 1.0 AC (LOD = 1.1 AC<sub>2</sub>).





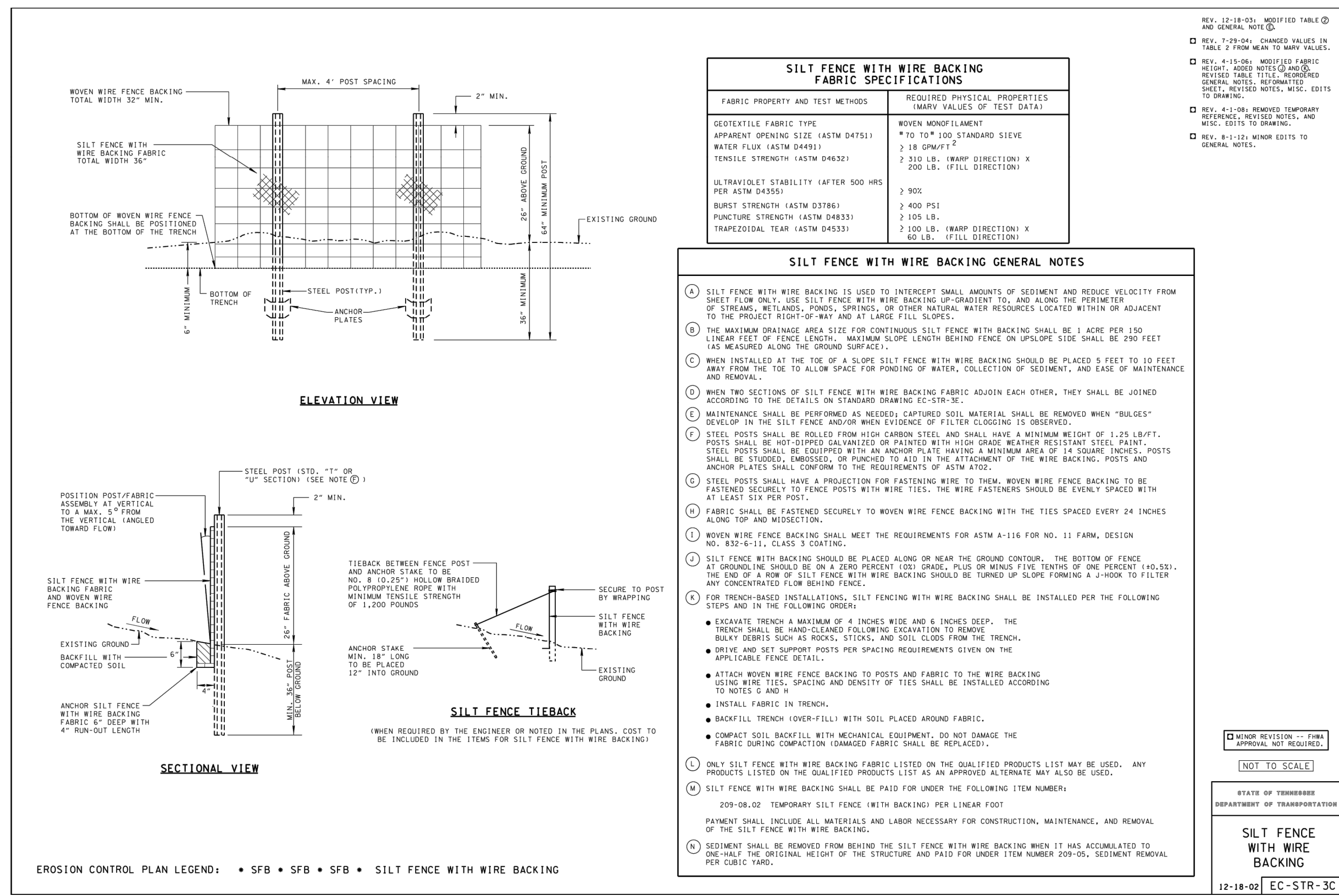

**SILT FENCE (TCP-13)**  
N.T.S.

**Figure 1 - Typical detail for rock outlet protection below a culvert**

Culvert Size D, (inches)	Rock Size d, (inches)	Apron Length La, (feet)	Upstream Width Ww, (feet)	Downstream Width Wd, (feet)	Thickness t, (inches)	Quantity (tons)
12	6	12	3	13	18	15
18	9	16	4.5	18	24	20
24	9	18	5	20	34	35
24	9	20	6	22	24	60
30	9	22	7.5	24	24	75
36	12	24	9	27	30	120
42	18	26	10.5	30	36	180
48	18	28	12	32	36	215

**RIP-RAP (TCP-20)**  
N.T.S.

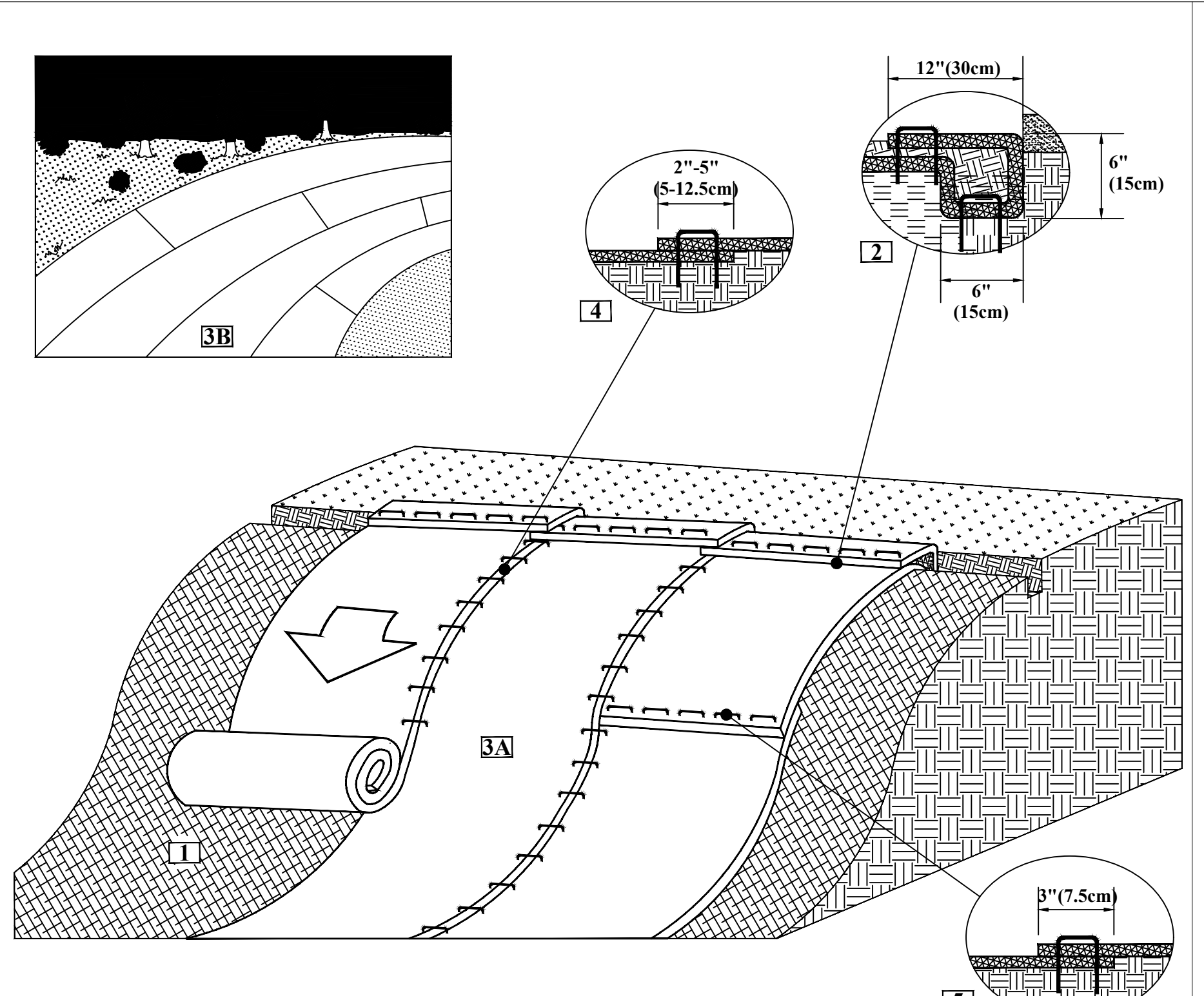

**SLOPE INSTALLATION DETAIL**

- Prepare soil before installing rolled erosion control products (RECPs), including any necessary application of lime, fertilizer, and seed.
- Begin at the top of the slope by anchoring the RECPs in a 6"(15cm) deep X 6"(15cm) wide trench with approximately 12"(30cm) of RECPs extended beyond the up-slope portion of the trench. Anchor the RECPs with a row of staples/stakes approximately 12"(30cm) apart in the bottom of the trench. Backfill and compact the trench after stapling. Apply seed to the compacted soil and fold the remaining 12"(30cm) portion of RECPs back over the seed and compacted soil. Secure RECPs over compacted soil with a row of staples/stakes spaced approximately 12"(30cm) apart across the width of the RECPs.
- Roll the RECPs (A) down or (B) horizontally across the slope. RECPs will unroll with appropriate side against the soil surface. All RECPs must be securely fastened to soil surface by placing staples/stakes in appropriate locations as shown in the staple pattern guide.
- The edges of parallel RECPs must be stapled with approximately 2" - 5" (5-12.5cm) overlap depending on the RECPs type.
- Consecutive RECPs spliced down the slope must be end over end (Shingle style) with an approximate 3"(7.5cm) overlap. Staple through overlapped area, approximately 12"(30cm) apart across entire RECPs width.

NOTE: In loose soil conditions, the use of staple or stake lengths greater than 6"(15cm) may be necessary to properly secure the RECPs.

Drawing Not To Scale

**Tensar** NORTH AMERICAN GREEN  
5401 St. Wendel - Cynthiaiana Rd. Poseyville, IN 47633 PH: 800-772-2040 www.tensarngreen.com

Disclaimer: The information presented herein is general design information only. For specific applications, consult an independent professional for further design guidance.

Drawn on: 3-16-11

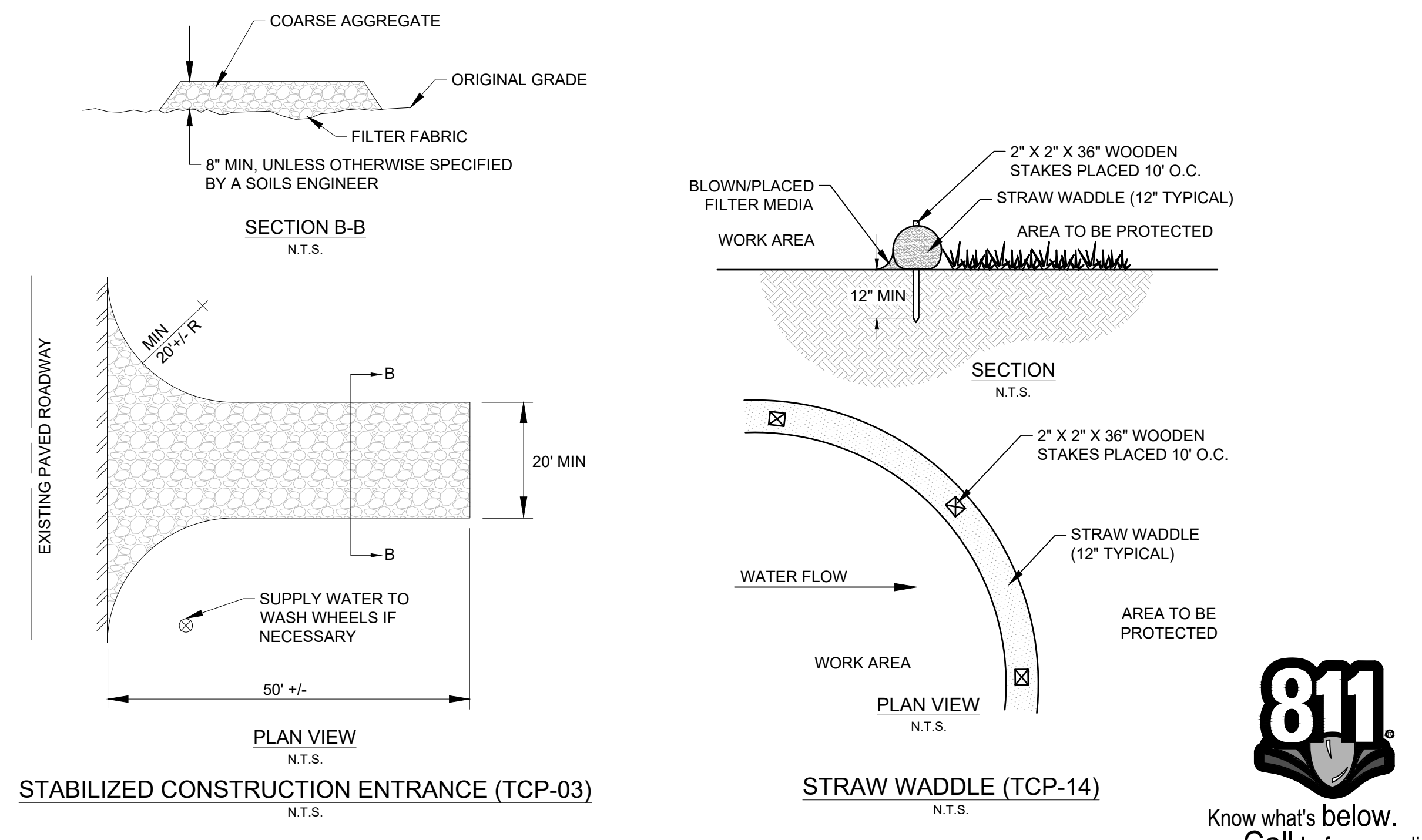
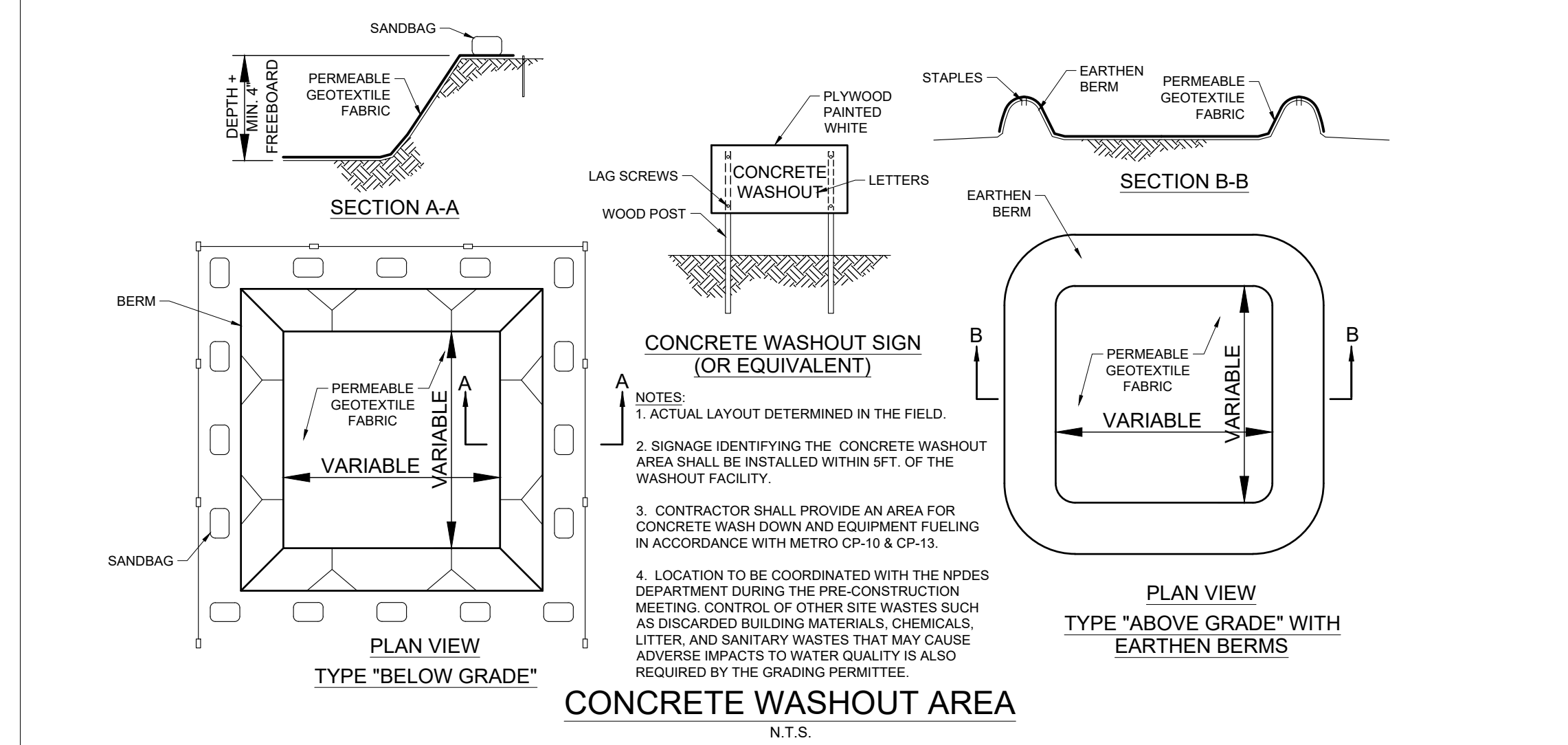
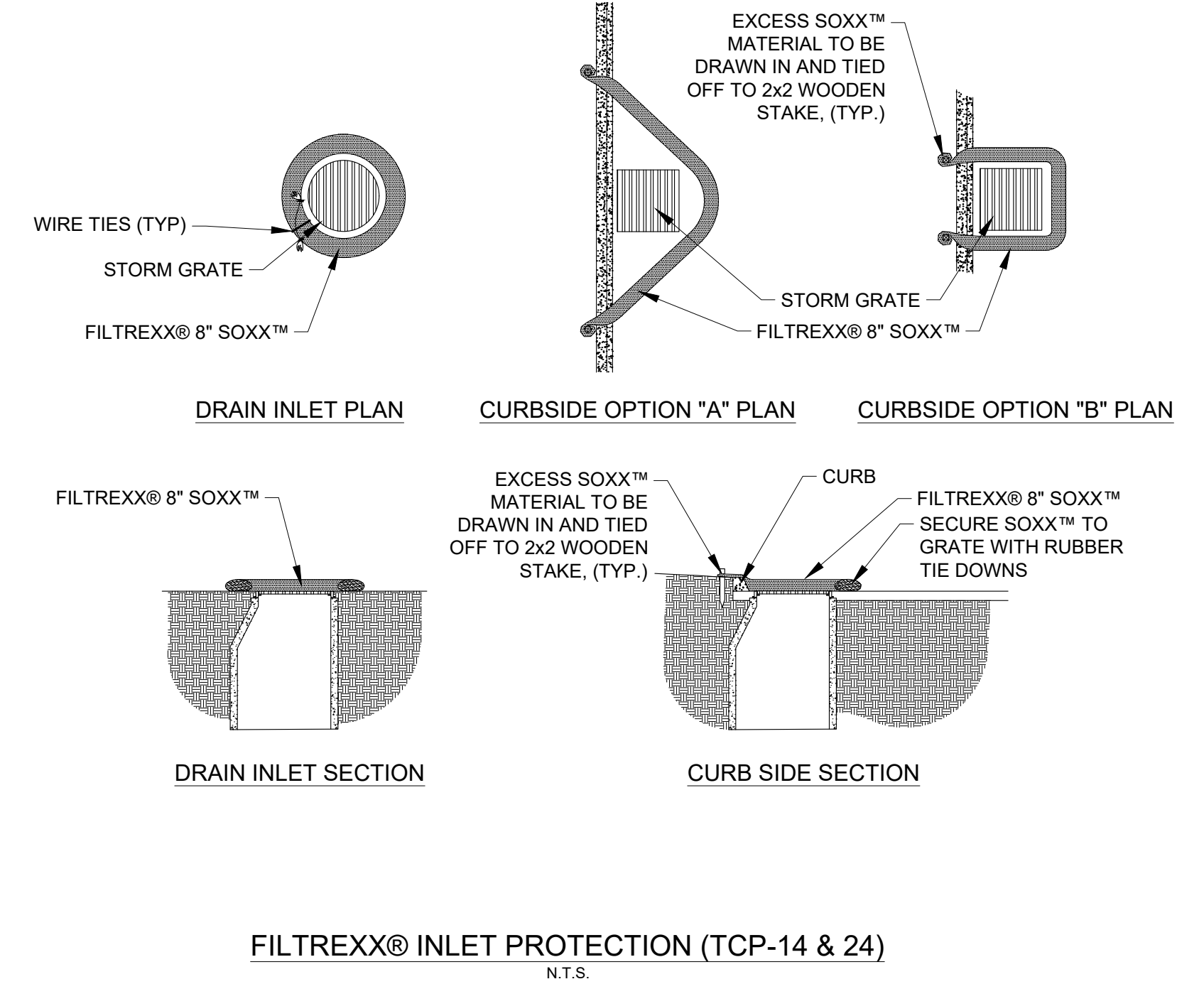

REVISION #	DATE	DESCRIPTION

DAVIDSON COUNTY, TENNESSEE  
REGISTERED ENGINEER  
No. 117921  
09/03/21

CONSTRUCTION PLANS FOR:  
**1-800 RADIATOR**  
82 POLK AVENUE  
METROPLIX, NASHVILLE  
DAVIDSON COUNTY, TENNESSEE

**M2 GROUP**  
P.O. BOX 848  
FRANKLIN, TN 37065  
615.406.3415 / WWW.M2GROUP.LLC.COM

**811**  
Know what's below.  
Call before you dig.

DATE: JUNE, 2021  
DRAWN BY: BRH, BTU  
CHECKED BY: MWB

SHEET NUMBER: **C4.1**