

Intermont Systems  
P.O. Box 16175  
Chattanooga, Tn. 37416-0175

**Urgent/Action**

This is your Annual Stormwater monitoring Report. Sign and date each and keep one for your file.

Send ~~the original~~ to [Water.Permits@tn.gov](mailto:Water.Permits@tn.gov) (OR) mail to:

Water permits  
Div of Water Pollution Control  
William R. Snodgrass Tower  
312 Rosa L. Parks Ave. 11<sup>th</sup> Floor  
Nashville, TN. 37243

ORIGINAL

Send ~~copy~~ to the Environmental Field Office (EFO) indicated below.

EFO	Street Address	City	Zip	Telephone
Chattanooga	1301 Riverfront Parkway, Suite #206	Chattanooga	37402	(423) 634-5745
Columbia	1421 Hampshire Pike	Columbia	38401	(931) 380-3371
Cookeville	1221 South Willow Ave.	Cookeville	38506	(931) 432-4015
Jackson	1625 Hollywood Drive	Jackson	38305	(731) 512-1300
Johnson City	2305 Silverdale Road	Johnson City	37601	(423) 854-5400
Knoxville	3711 Middlebrook Pike	Knoxville	37921	(865) 594-6035
Memphis	8383 Wolf Lake Drive	Bartlett	38133	(901) 371-3000
Nashville	711 RS Gass Boulevard	Nashville	37216	(615) 687-7000

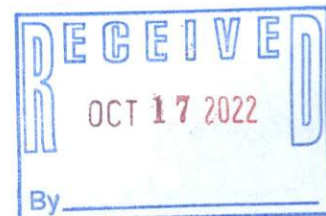





Tennessee Department of Environment and Conservation  
 Division of Water Resources  
 William R. Snodgrass Tennessee Tower  
 312 Rosa L. Parks Avenue, 11th Floor, Nashville, Tennessee 37243

**ANNUAL STORMWATER MONITORING REPORT**  
 for Stormwater Discharges Associated with Industrial Activity under the  
**TENNESSEE MULTI-SECTOR GENERAL PERMIT (TMSP)**

Facility Name: 45 AUTO AND TRUCK SALVAGE	TMSP Number: 05 6011
Contact Person: MARTY McPHERSON	Phone Number: 731-686-7492
This report is submitted for the following calendar year (e.g. <del>2015</del> 2022)	Outfall Number: S01
List all TMSP sectors which apply to discharge from this outfall: M	Sample Date: 29 AUG 2022
Low Concentration Waiver (Note 3): list all parameters for which the facility is certifying that there has not been a significant change in industrial activity or the pollution prevention measures in the area of the facility that drains to the outfall for which sampling was waived:	

**DIRECTIONS:** In the spaces below, provide the results of stormwater monitoring for the designated outfall. For each outfall, one Annual Stormwater Monitoring Report must be submitted. The parameters for which monitoring must be conducted depend on which industry sector(s) of the TMSP applies to the discharge. Look up your sector(s) in the TMSP and analyze for the parameters that apply. If parameter is not listed below, submit additional sheets. All samples should be grab.

Parameter	Cut-off Conc. (mg/L)	Annual Sample Result (mg/L)
Aluminum, Total	0.75	1.52
Ammonia	4.0	
Arsenic, Total	0.16854	
BOD, 5-Day	30	
Cadmium, Total	0.0159	
COD	120	
Copper, Total	0.018	
Cyanide, Total	0.064	
Fluoride	1.8	
Iron, Total	5.0	1.86
Lead, Total	0.15	0.01

Parameter (continued)	Cut-off Conc. (mg/L)	Annual Sample Result (mg/L)
Magnesium, Total	0.0636	
Mercury, Total	0.0024	
Nickel, Total	0.875	
Nitrate + Nitrite Nitrogen	0.68	
Oil and Grease	15	
pH	5.0-9.0	
Phosphorus, Total (as P)	2.0	
Selenium, Total	0.2385	
Silver, Total	0.032	
Total Suspended Solids	150	78
Zinc, Total	0.395	

**CERTIFICATION AND SIGNATURE:** (Make all entries in ink, not with a pencil. This report must be signed by a responsible corporate officer for a corporation, a general partner for a partnership, the proprietor for a sole proprietorship, or a principal executive officer or ranking elected official for a public agency.)

I certify under penalty of law that this document and all of its attachments were prepared under my direction or my supervision in accordance with a system designed to assure qualified personnel properly gathered and evaluated the information submitted. Based on my inquiry of the person or persons who manage the system, or those persons directly responsible for gathering the information, the information submitted is, to the best of my knowledge and belief, true, accurate, and complete. I am aware there are significant penalties for submitting false information, including the possibility of fine and imprisonment for knowing violations. As specified in Tennessee Code Annotated Section 39-16-702(a)(4), this declaration is made under penalty of perjury.

MARTY McPHERSON	MANAGER	<i>Marty McPherson</i>	29 SEPT 2022
Printed Name	Official Title	Signature	Date

*File*

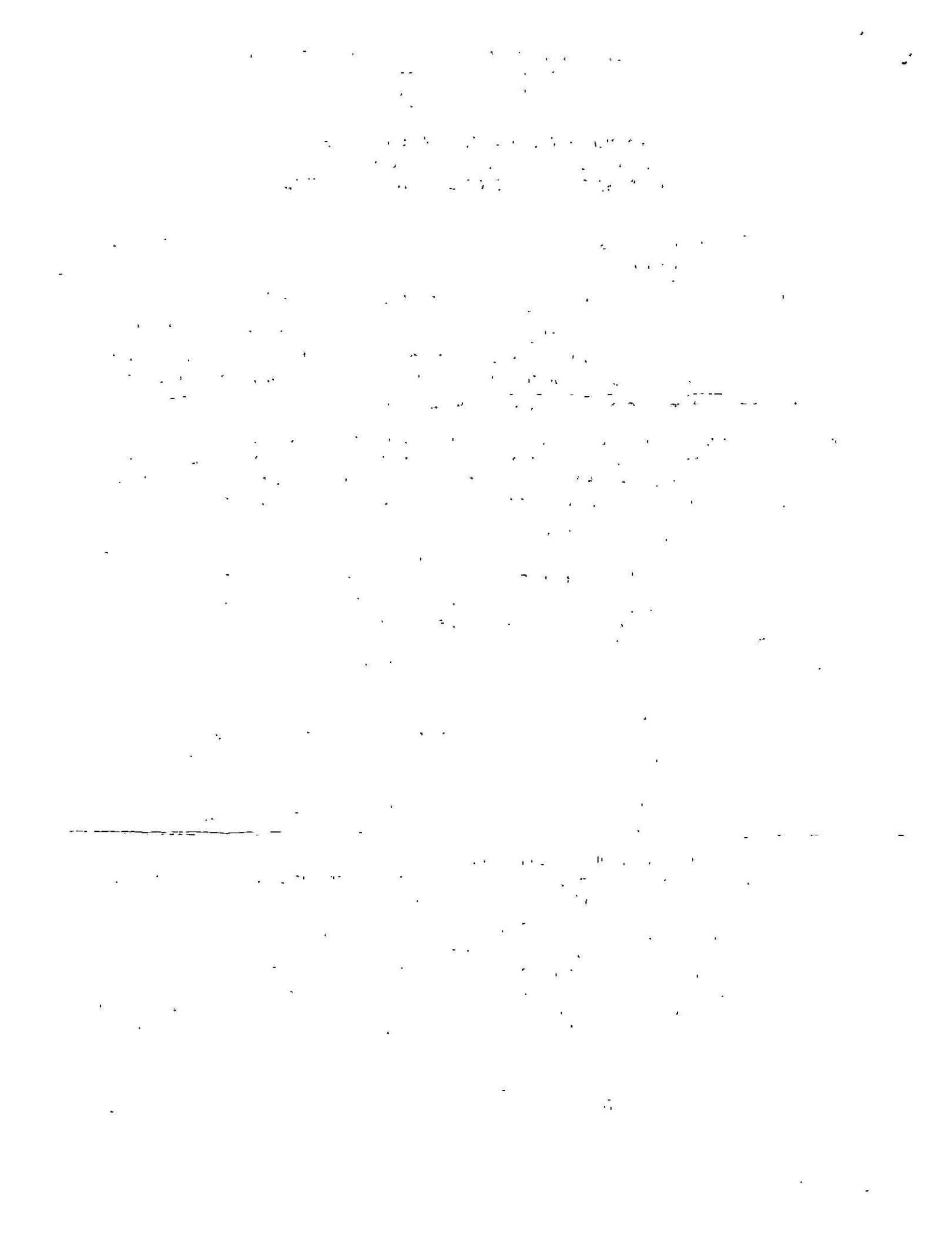



State of Tennessee (ID #02034)

Alabama Dept. of  
Environmental Management  
(ID #40780)

Lab Report 344146

1060

Intermont Systems

Attention: Mr. Jim Wehunt

P.O. Box 16175

Chattanooga, TN 37416

# AIRL, INC.

1550 37TH STREET, NE  
CLEVELAND, TENNESSEE 37312  
(423) 476-7766 Fax: (423) 476-7714  
ISO/IEC 17025:2017, PJLA-76332  
Testing Accreditation

**Scope of Accreditation:**

Wastewater, Surface Water, Ground Water,  
Drinking Water, Solids, Hazardous Waste, Soils,  
Sediments, and Sludges.

Date Received 9 /2 /2022

Date Sampled 8/29/2022

Date Requested 9 /15/2022

Rush Status Normal

Phone (423) 309-4676

**Extension**

Fax (423) 475-7811

eMail:

PO#

Sample Information

45 A/T  
Water Sample

Lab Report: 344146	Result	LCL	Method	SDL	Date	Time	Analyst
Aluminum (Al)	1.52 mg/L	0.01	EPA200.7	0.01	9/7/2022	17:59	JAV
Iron (Fe)	1.86 mg/L	0.01	EPA200.7	0.01	9/7/2022	17:59	JAV
Lead (Pb)	< 0.01 mg/L	0.01	EPA200.7	0.01	9/7/2022	17:59	JAV
TSS	78 mg/L	4	SM2540D	4	9/2/2022	13:10	SAL

Lowest Calibration Level [LCL] - reporting limit; Sample Detection Level [SDL] - Sample Specific

QA/QC Procedures required by the Method(s) were followed unless otherwise noted. Performance and acceptance standards for required QA/QC procedures were achieved unless otherwise noted. No significant modifications have been made to the Method(s). I attest that, based upon my inquiry of those individuals immediately responsible for reviewing the information, the material contained in this report is, to the best of my knowledge and belief, accurate and complete.

These results relate only to the items tested. This report shall not be reproduced except in full and with permission of this laboratory. The laboratory retains sole ownership of data until full reimbursement has been made.

Report approved by:

  
TECHNICAL DIRECTOR

*File*

45 Auto and Truck Salvage  
176 Bradford Highway  
Milan. Tn. 35359

29 Sep 2022

EPA Environmental Field Office  
1625 Hollywood Drive  
Jackson, Tn. 38305

Dear Sir:

We are continuing to investigate as to why we exceeded our parameter for aluminum. We feel it was from numerous trucks that were used to handle metals including aluminum.

Additional information will follow.

Sincerely,

Marty McPherson

File