



TENNESSEE DEPARTMENT OF ENVIRONMENT AND CONSERVATION

Division of Water Resources
William R. Snodgrass Tennessee Tower, 312 Rosa L. Parks Avenue, 11th Floor, Nashville, Tennessee 37243
1-888-891-8332 (TDEC)

Notice of Intent (NOI) for General NPDES Multi-Sector Permit for Stormwater Discharges from Industrial Activities

Type of application: [] New [] Reissuance [X] Modification

(If this NOI is submitted for Permit Modification provide the existing permit tracking number: TNR05 050866)

Facility Name: Eastman Stores Lot Relocation to Glass Plant
County: Sullivan County
Street Address or Location: 1450 Lincoln Street
Latitude (DD.DDD): 36.3150
Longitude (-DD.DDD): 82.3053
Attach a copy of a topo map, a city map, or a county map, identifying the location of this facility and each outfall [X] Map Attached
Has a Storm Water Pollution Prevention Plan (SWPPP) been developed? [X] Yes [] No

Owner or Operator: (the person or legal entity which controls facility's operation; this may or may not be the same as the facility name or the official contact name)
Eastman Chemical Company, Tennessee Operations

Official Contact Person Name: (Individual Responsible for a Facility) Brian K. Miller
Title or Position: Director, Utilities Division
Mailing Address: P.O. Box 1973
City: Kingsport State: TN Zip: 37662
Phone: () 423-229-3694
E-mail: bmiller@eastman.com

Local Contact Person Name: (if appropriate, write "same as #1") Candace Robinson
Title or Position: Environmental Representative
Facility Address: (this may or may not be the same as street address) P. O. Box 1973
Facility City: Kingsport State: TN Zip: 37662
Phone: () 423-229-4272
E-mail: candace.robinson@eastman.com

Write in the box (to the right) or circle the number (above) to indicate where to send correspondence and invoices: 2

Stormwater runoff enters following stream(s) and/or lake(s): (for each outfall, give names and latitude/longitude) See Attachment #1
Number of storm water outfalls: 4

Nature of business: Warehouse Storage of Chemical Materials
SIC code(s): (primary code listed as No.1, secondary, if applicable, as No.2, etc.)
1. 2821 2. 2823 3. 4. 5. 6.

Area of property associated with industrial activity: 34 Acres
(area of facility property should not include recreation areas, landscaping, lawns, greenfields, forest, office buildings, employee parking lots, etc.)
Permit Sectors (STATE USE ONLY)
C

Activities at facility: Check all that apply.
01. [] Manufacturing 05. [] Vehicle Maintenance 09. [] Wastewater treatment 13. [] Coal Pile
02. [X] Storage/Distribution 06. [] Hazardous waste TSD 10. [] Land application 14. [] Borrow Pit or Soil Harvesting
03. [] Vehicle Storage 07. [] Outside waste disposal 11. [] Landfill 99. [] Other:
04. [] Trucking Terminal 08. [] Recycling 12. [] Mining operation

CERTIFICATION AND SIGNATURE (Make all entries in ink, not with a pencil. This NOI must be signed by a responsible corporate officer for a corporation, a general partner for a partnership, the proprietor for a sole proprietorship, or a principal executive officer or ranking elected official for a public agency.)

I certify under penalty of law that this document and all attachments were prepared under my direction or supervision in accordance with a system designed to assure that qualified personnel properly gather and evaluate the information submitted. Based on my inquiry of the person or persons who manage the system, or those persons directly responsible for gathering the information, the information submitted is, to the best of my knowledge and belief, true, accurate, and complete. I am aware that there are significant penalties for submitting false information, including the possibility of fine and imprisonment for knowing violations. I am aware that there are significant penalties for submitting false information, including the possibility of fine and imprisonment. As specified in Tennessee Code Annotated Section 39-16-702(a)(4), this declaration is made under penalty of perjury.

Brian K. Miller Director, Utilities Division
Printed Name Official Title
Signature Date 10/24/2022

STATE USE ONLY

Table with 5 columns: Received Date, Fee(s), Reviewer, EFO, Tracking No. TNR05. Sub-rows for T & E Aquatic Fauna, Exceptional TN Water?, Unavailable Conditions, NOC Date.

**INDUSTRIAL ACTIVITY – STORM WATER DISCHARGES
NOTICE OF INTENT (NOI) - INSTRUCTIONS**

Complete the form Type or print clearly, using black or blue ink; not markers or pencil. Answer each item or enter “N/A,” for not applicable. If you need additional space, attach a separate piece of paper to the TMSP NOI (Notice of Intent). **Requesting coverage under this permit means that an applicant has obtained and examined a copy of this permit, and thereby acknowledges applicant’s ability to be in compliance with permit terms and conditions.** This permit is required for discharges of industrial storm water. This form should be submitted at least 30 days prior to the commencement of storm water discharges from an industrial facility.

Permittee Identification/Facility Identification Describe and locate the project, use the legal or official name of the facility or site. Provide the latitude and longitude (expressed in decimal degrees) of the center of the site, which can be located on USGS quadrangle maps as well as latitude and longitude of each outfall. Attach a copy of a portion of a 7.5 minute quad map, showing location of site, with boundaries at least one mile outside the site boundaries.

Give the name(s) of receiving waters Trace the route of storm water runoff from the site and determine the name of the river(s), stream(s), creek(s), wetland(s), lake(s) or any other water course(s) into which the storm water drains. Note that the receiving water course may or may not be located on the site. If the first water body receiving test water discharge is unnamed (“unnamed tributary”), determine the name of the water body which the unnamed tributary enters.

Submitting the form Note that this form must be signed by the company President, Vice-President, or a ranking elected official in the case of a municipality, for details see subpart 7.7 of the general permit. Submit the completed NOI form (keep a copy for your records) to the appropriate address listed below, based on the type of facility.

Submit the original of the completed and signed form to:
Stormwater NOI Processing
Tennessee Division of Water Resources
312 Rosa L. Parks Avenue, 11th Floor
Nashville, TN 37243-1534

Mining and Quarrying facilities only (Sectors J and H):
Storm Water NOI Processing – Mining Section
Tennessee Division of Water Resources
3711 Middlebrook Pike
Knoxville, TN 37921

Signed and scanned PDF copy of the form can be submitted to: Water.Permits@tn.gov. We accept and encourage electronic document submittals.

Notice of Coverage The division will review the NOI for completeness and accuracy and transmit to the permittee a Notice of Coverage (NOC).

Obtaining more information/assistance For more information or assistance, contact your local Environmental Field Office (EFO), toll-free, at 1-888-891-8332 (TDEC) or at the number listed below.

EFO	Street Address	City	Zip Code	Telephone
Chattanooga	1301 Riverfront Parkway, Suite 206	Chattanooga	37402	(423) 634-5745
Columbia	1421 Hampshire Pike	Columbia	38401	(931) 380-3371
Cookeville	1221 South Willow Ave.	Cookeville	38506	(931) 432-4015
Jackson	1625 Hollywood Drive	Jackson	38305	(731) 512-1300
Johnson City	2305 Silverdale Road	Johnson City	37601	(423) 854-5400
Knoxville	3711 Middlebrook Pike	Knoxville	37921	(865) 594-6035
Memphis	8383 Wolf Lake Drive	Bartlett	38113	(901) 368-7939
Nashville	711 R S Gass Boulevard	Nashville	37216	(615) 687-7000

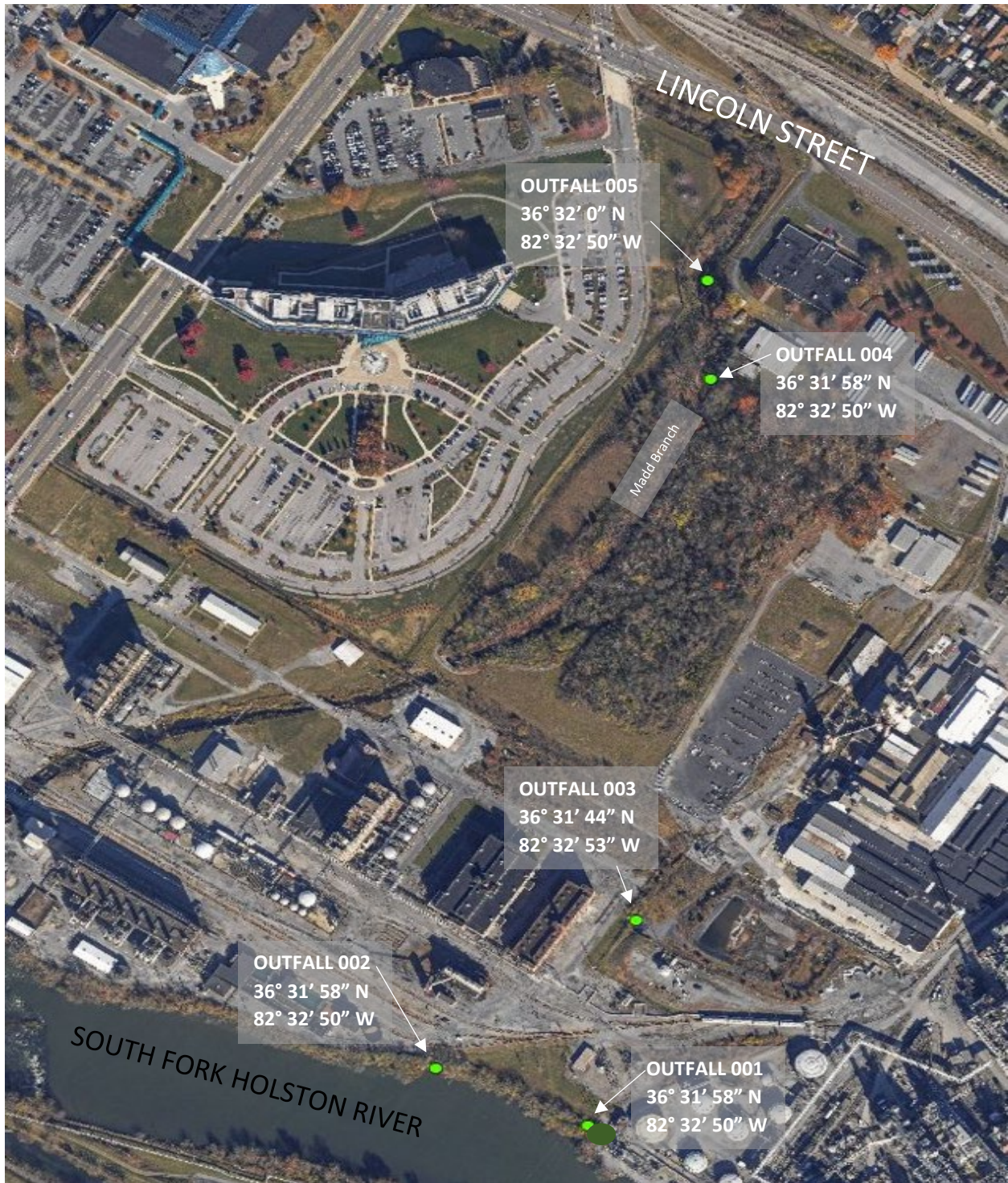

Topographic Map

**Notice of Intent (NOI) for General NPDES Multi-Sector Permit for Stormwater Discharges
from Industrial Activities**

Attachment #1

Stormwater runoff enters the following streams (s) and/or lake(s):

- Outfall 001 enters the South Fork Holston River. The outfall is located at the following coordinates:

Latitude: 36° 31' 38" N

Longitude: 82° 32' 54" W

- Outfall 002 enters the South Fork Holston River. The outfall is located at the following coordinates:

Longitude: 36° 31' 39" N

Latitude: 82° 32' 56" W

- Outfall 003 enters the South Fork Holston River. The outfall is located at the following coordinates:

Longitude: 36° 31' 44" N

Latitude: 82° 32' 52" W

- Outfall 004 enters Madd Branch. The outfall is located at the following coordinates:

Longitude: 36° 31' 58" N

Latitude: 82° 32' 49" W

- Outfall 005 enters Madd Branch. The outfall is located at the following coordinates:

Longitude: 36° 32' 0" N

Latitude: 82° 32' 50" W