



TENNESSEE DEPARTMENT OF ENVIRONMENT AND CONSERVATION

Division of Water Resources

William R. Snodgrass Tennessee Tower, 312 Rosa L. Parks Avenue, 11th Floor, Nashville, Tennessee 37243

1-888-891-8332 (TDEC)

Notice of Intent (NOI) for General NPDES Multi-Sector Permit for Stormwater Discharges from Industrial Activities

Type of application: [X] New [] Reissuance [] Modification

(If this NOI is submitted for Permit Modification provide the existing permit tracking number: TNR05___)

Facility Name: Eastman Stores Lot Relocation to Glass Plant
County: Sullivan County
Street Address or Location: 1450 Lincoln Street
Latitude (DD.DDD): 36.3150
Longitude (-DD.DDD): 82.3053
Attach a copy of a topo map, a city map, or a county map, identifying the location of this facility and each outfall [X] Map Attached
Has a Storm Water Pollution Prevention Plan (SWPPP) been developed? [X] Yes [] No

Owner or Operator: (the person or legal entity which controls facility's operation; this may or may not be the same as the facility name or the official contact name)
Eastman Chemical Company, Tennessee Operations

1 Official Contact Person Name: (Individual Responsible for a Facility) Brian K. Miller
Title or Position: Director, Utilities Division
Mailing Address: P.O. Box 1973
City: Kingsport State: TN Zip: 37662
Phone: () 423-229-3694
E-mail: bmiller@eastman.com

2 Local Contact Person Name: (if appropriate, write "same as #1") Candace Robinson
Title or Position: Environmental Representative
Facility Address: (this may or may not be the same as street address) P. O. Box 1973
Facility City: Kingsport State: TN Zip: 37662
Phone: () 423-229-4272
E-mail: candace.robinson@eastman.com

Write in the box (to the right) or circle the number (above) to indicate where to send correspondence and invoices: 2

Stormwater runoff enters following stream(s) and/or lake(s): (for each outfall, give names and latitude/longitude)
See Attachment #1
Number of storm water outfalls: 4

Nature of business: Warehouse Storage of Chemical Materials
SIC code(s): (primary code listed as No.1, secondary, if applicable, as No.2, etc.)
1. 2821 2. 2823 3. 4. 5. 6.

Area of property associated with industrial activity: 34 Acres
(area of facility property should not include recreation areas, landscaping, lawns, greenfields, forest, office buildings, employee parking lots, etc.)
Permit Sectors (STATE USE ONLY)
C

Activities at facility: Check all that apply.
01. [] Manufacturing 05. [] Vehicle Maintenance 09. [] Wastewater treatment 13. [] Coal Pile
02. [X] Storage/Distribution 06. [] Hazardous waste TSD 10. [] Land application 14. [] Borrow Pit or Soil Harvesting
03. [] Vehicle Storage 07. [] Outside waste disposal 11. [] Landfill 99. [] Other:
04. [] Trucking Terminal 08. [] Recycling 12. [] Mining operation

CERTIFICATION AND SIGNATURE (Make all entries in ink, not with a pencil. This NOI must be signed by a responsible corporate officer for a corporation, a general partner for a partnership, the proprietor for a sole proprietorship, or a principal executive officer or ranking elected official for a public agency.)

I certify under penalty of law that this document and all attachments were prepared under my direction or supervision in accordance with a system designed to assure that qualified personnel properly gather and evaluate the information submitted. Based on my inquiry of the person or persons who manage the system, or those persons directly responsible for gathering the information, the information submitted is, to the best of my knowledge and belief, true, accurate, and complete. I am aware that there are significant penalties for submitting false information, including the possibility of fine and imprisonment for knowing violations. I am aware that there are significant penalties for submitting false information, including the possibility of fine and imprisonment. As specified in Tennessee Code Annotated Section 39-16-702(a)(4), this declaration is made under penalty of perjury.

Brian K. Miller Director, Utilities Division
Printed Name Official Title Signature Date 12/02/2021

STATE USE ONLY

Table with 5 columns: Received Date, Fee(s), Reviewer, EFO, Tracking No.
Row 1: Received Date, Fee(s), Reviewer, EFO, Tracking No. TNR05
Row 2: T & E Aquatic Fauna, Exceptional TN Water?, Unavailable Conditions, NOC Date

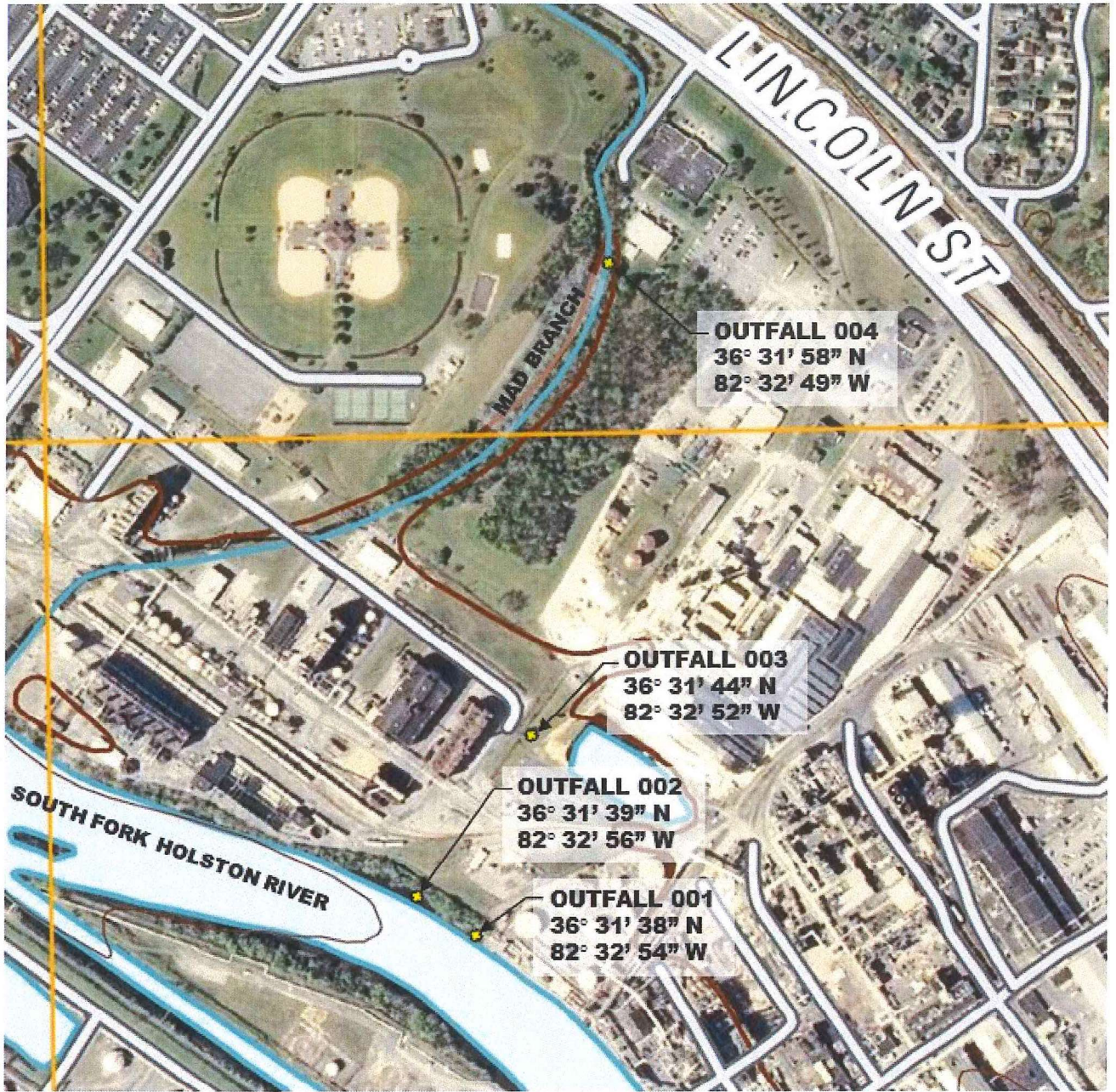

Topographic Map

**Notice of Intent (NOI) for General NPDES Multi-Sector Permit for Stormwater Discharges
from Industrial Activities**

Attachment #1

Stormwater runoff enters the following streams (s) and/or lake(s):

- Outfall 001 enters the South Fork Holston River. The outfall is located at the following coordinates:

Latitude: 36° 31' 38" N

Longitude: 82° 32' 54" W

- Outfall 002 enters the South Fork Holston River. The outfall is located at the following coordinates:

Longitude: 36° 31' 39" N

Latitude: 82° 32' 56" W

- Outfall 003 enters the South Fork Holston River. The outfall is located at the following coordinates:

Longitude: 36° 31' 44" N

Latitude: 82° 32' 52" W

- Outfall 004 enters Mad Branch. The out fall is located at the following coordinates:

Longitude: 36° 31' 58" N

Latitude: 82° 32' 49" W