

TN DEPT OF ENVIRONMENT
AND CONSERVATION
MAY 07 2015
DIV OF WATER RESOURCES
RECEIVED



Subject **Partially Completed TMSP Notice of Intent**
From Jim McAdoo <Jim.McAdoo@tn.gov>
To quality1@cafes.net <quality1@cafes.net>
Date 2015-04-23 10:16

To: Mr. Robert Bushnell
Owner
Javi's Auto Sales, LLC

From: Tennessee Department of Environment and Conservation
Division of Water Resources
Water-Based Systems

Re: **Tennessee Multi-Sector General Permit (TMSP) Issuance**

The General NPDES Permit for Discharges of Storm Water Discharges from Industrial Activities, Permit Number TNR050000, was issued on April 14, 2015 and became effective on April 15, 2015. To obtain coverage under the permit, you must submit a Notice of Intent, NOI. You will find a partially completed NOI showing the facility information that the Division of Water Resources (division) has on record for your facility.

The following link is to the TMSP webpage with a fillable NOI form: <http://tn.gov/environment/permits/stwmh2o.shtml>. Complete **all sections** of the NOI, make corrections to any errors that you find, and submit the completed and **signed** NOI to the division. Incomplete NOIs will not be accepted. Signed and completed forms should be sent to the appropriate division address listed on the NOI instructions:

The permit, rationale and Notice of Determination may be viewed at our web site, <http://tn.gov/environment/permits/tmsp.shtml>. If you do not have access to the Internet, or have other questions, please contact us at 1-888-891-TDEC.

Thank you for your time and assistance.
Sincerely,
Water-Based Systems

Type of Application: New Reissuance Modification

(If this NOI is Reissuance or Modification provide the existing permit tracking number: TNR055951)

Facility Name: 41-A Auto Parts & Sales	County: Bedford
Street Address or Location: 2015 Highway 41-A North Shelbyville, TN	Latitude (DD.DDDD): 35.5364
	Longitude (-DD.DDDD): -86.5199
Attach a copy of a topo map, a city map, or a county map, identifying the location of this facility each outfall.	Map Attached
Has a Storm Water Pollution Prevention Plan (SWPPP) been developed?	<input checked="" type="radio"/> Yes <input type="radio"/> No

Owner or Operator: (the person or legal entity which controls facility's operation; this may or may not be the same as the facility name or the official contact name)

1	Official Contact Person Name: (Individual Responsible for a Facility) <i>Robert Bushnell</i>	Title or Position: <i>owner</i>		
	Mailing Address: <i>2015 Hwy 41 A</i>	City: <i>Shelbyville</i>	State: <i>TN</i>	Zip: <i>37162</i>
	Phone: <i>(931) 684 2200</i>	E-mail: <i>Quality1@cafes.net</i>		
2	Local Contact Person Name: (if appropriate, write "same as #1")	Title or Position:		
	Facility Address: (this may or may not be the same as street address)	Facility City:	State:	Zip:
	Phone: ()	E-mail:		

Write in the box (to the right) or circle the number (above) to indicate where to send correspondence and invoices: _____

Storm water runoff enters following stream(s) and/or lake(s): (for each outfall, give stream names and latitude and longitude)

Little Hurricane Creek Number of storm water outfalls:

Nature of business: SIC code(s): (primary code listed as No. 1, secondary, if applicable, as No. 2, etc.)

Area of property associated with industrial activity **3.9 Acres** Permit Sectors (STATE USE ONLY)

(area of facility property should not include recreation areas, landscaping, lawns, greenfields, forest, office buildings, employee parking lots, etc.) **M**

Activities at facility: Check all that apply:

01. Manufacturing	05. Vehicle Maintenance	09. Wastewater treatment	13. Coal Pile
02. Storage/Distribution	06. Hazardous waste TSD	10. Land application	14. Borrow Pit or Soil Harvesting
03. Vehicle Storage	07. Outside waste disposal	11. Landfill	99. Other: _____
04. Trucking Terminal	<input checked="" type="checkbox"/> 08. Recycling	12. Mining operation	

CERTIFICATION AND SIGNATURE (Make all entries in ink, not with a pencil. This NOI must be signed by a responsible corporate officer for a corporation, a general partner for a partnership, the proprietor for a sole proprietorship, or a principal executive officer or ranking elected official for a public agency.)

I certify under penalty of law that this document and all attachments were prepared under my direction or supervision in accordance with a system designed to assure that qualified personnel properly gather and evaluate the information submitted. Based on my inquiry of the person or persons who manage the system, or those persons directly responsible for gathering the information, the information submitted is, to the best of my knowledge and belief, true, accurate, and complete. I am aware that there are significant penalties for submitting false information, including the possibility of fine and imprisonment for knowing violations. As specified in Tennessee Code Annotated Section 39-16-702(a)(4), this declaration is made under penalty of perjury.

<u>Robert Bushnell</u> <small>Printed Name</small>	<u>owner</u> <small>Official Title</small>	<u>Robert Bushnell</u> <small>Signature</small>	<u>5-1-15</u> <small>Date</small>
---	---	--	--------------------------------------

STATE USE ONLY

<small>Received Date</small>	<small>Fee(s)</small>	<small>Reviewer</small>	<small>EFO</small>	<small>Tracking No.</small>
	<small>T & E Aquatic Fauna</small>	<small>Exceptional TN Water?</small>	<small>Unavailable Conditions</small>	<small>NOC Date</small>

TN DEPT OF ENVIRONMENT
AND CONSERVATION
MAY 07 2015
DIV OF WATER RESOURCES
RECEIVED

**INDUSTRIAL ACTIVITY – STORM WATER DISCHARGES
NOTICE OF INTENT (NOI) - INSTRUCTIONS**

Complete the form Type or print clearly, using black or blue ink; not markers or pencil. Answer each item or enter "N/A," for not applicable. If you need additional space, attach a separate piece of paper to the TMSP NOI (Notice of Intent). **Requesting coverage under this permit means that an applicant has obtained and examined a copy of this permit, and thereby acknowledges applicant's ability to be in compliance with the terms and conditions.** This permit is required for discharges of industrial storm water. This form should be submitted at least 30 days prior to the commencement of storm water discharges from an industrial facility.

Permittee Identification/Facility Identification Describe and locate the project, use the legal or official name of the facility or site. Provide the latitude and longitude (expressed in decimal degrees) of the center of the site, which can be located on USGS quadrangle maps as well as latitude and longitude for each outfall. Attach a copy of a portion of a 7.5 minute quad map, showing location of site, with boundaries at least one mile outside the site boundaries.

A **storm water pollution prevention plan (SWPPP)** shall be developed for each facility covered by this permit. Storm water pollution prevention plans shall be prepared in accordance with good engineering practices and in accordance with the factors outlined in 40 CFR 125.3(d)(2) or (3) as appropriate. The plan (SWPPP) shall identify potential sources of pollution that may reasonably be expected to affect the quality of storm water discharges associated with industrial activity from the facility. In addition, the SWPPP shall describe and ensure the implementation of practices that are to be used to reduce the pollutants in storm water discharges associated with industrial activity at the facility and to assure compliance with the terms and conditions of this permit. Facilities must implement the provisions of the SWPPP required under this part as a condition of the TMSP permit. The permittee shall make the SWPPP available upon request to the division.

Give the name(s) of receiving waters Trace the route of storm water runoff from the site and determine the name of the river(s), stream(s), creek(s), wetland(s), lake(s) or any other water course(s) into which the storm water drains. Note that the receiving water course may or may not be located on the site. If the first water body receiving test water discharge is unnamed ("unnamed tributary"), determine the name of the water body which the unnamed tributary enters.

Submitting the form Note that this form must be signed by the company President, Vice-President, or a ranking elected official in the case of a municipality, for details see subpart 7.7 of the general permit. Submit the completed NOI form (keep a copy for your records) to the appropriate address listed below, based on the type of facility.

All facilities except Mining and Quarrying facilities Sectors J and H: Storm Water NOI Processing Tennessee Division of Water Resources 312 Rosa L. Parks Avenue, 11th Floor Nashville, TN 37243-1534	Mining and Quarrying facilities <u>only</u> Sectors J and H: Storm Water NOI Processing – Mining Section Tennessee Division of Water Resources 3711 Middlebrook Pike Knoxville, TN 37921
---	---

Notice of Coverage The division will review the NOI for completeness and accuracy and transmit to the permittee a Notice of Coverage (NOC).

Obtaining more information/assistance For more information or assistance, contact your local Environmental Field Office (EFO), toll-free, at 1-888-891-8332 (TDEC) or at the number listed below.

EFO	Street Address	City	Zip Code	Telephone
Chattanooga	1301 Riverfront Pkwy, Ste. 206	Chattanooga	37402	(423) 634-5745
Columbia	1421 Hampshire Pike	Columbia	38401	(931) 380-3371
Cookeville	1221 South Willow Ave.	Cookeville	38506	(931) 432-4015
Jackson	1625 Hollywood Drive	Jackson	38305	(731) 512-1300
Johnson City	2305 Silverdale Road	Johnson City	37601	(423) 854-5400
Knoxville	3711 Middlebrook Pike	Knoxville	37921	(865) 594-6035
Memphis	8383 Wolf Lake Dr.	Memphis	38133-4119	(901) 371-3000
Nashville	711 R S Gass Boulevard	Nashville	37216	(615) 687-7000

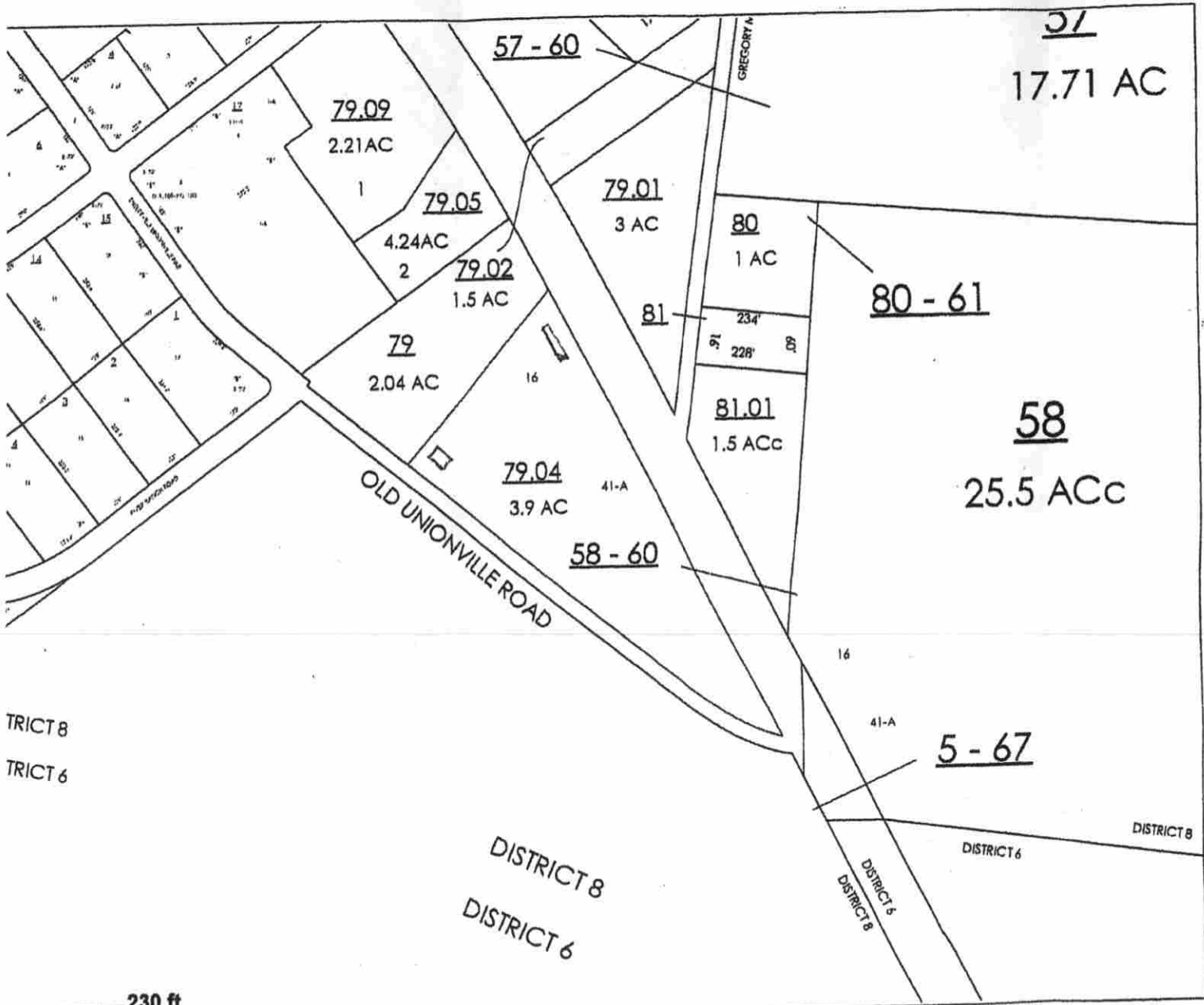

- TEXT_GENERAL
- TEXT_PARCEL
- LEADERLINES
- PARCELS

TRICT 8
TRICT 6

DISTRICT 8
DISTRICT 6

DISTRICT 8
DISTRICT 6
DISTRICT 6
DISTRICT 8

TN DEPT OF ENVIRONMENT
AND CONSERVATION
MAY 07 2015
DIV OF WATER RESOURCES
RECEIVED



BEDFORD COUNTY, TENNESSEE

DISCLAIMER: THIS MAP IS FOR PROPERTY TAX ASSESSMENT PURPOSES ONLY. IT WAS CONSTRUCTED FROM PROPERTY INFORMATION RECORDED IN THE OFFICE OF THE REGISTER OF DEEDS, AND IS NOT CONCLUSIVE AS TO LOCATION OF PROPERTY OR LEGAL OWNERSHIP.

