



FerroGlobe

Alden Resources LLC

ALDEN RESOURCES LLC

ARAP# NR19MS.001

AREA 6 MITIGATION SITE

2021 MITIGATION MONITORING REPORT

WAYPOINT# 2021-04



WAYPOINT_{LLC}

**Alden Resources LLC
ARAP# NR19MS.001
Area 6 Mitigation Site
2021 Mitigation Monitoring Report
Waypoint# 2021-04**

Prepared for:

Tennessee Department of Environment and Conservation
Knoxville Environmental Field office
3711 Middlebrook Pike
Knoxville, Tennessee 37921-6538

Prepared By:

Waypoint, LLC
P.O. Box 54587
Lexington, Kentucky 40555
Phone: 859-407-1599

December 2021

Annual Monitoring Report

LRN-2018-00397 Nationwide Permit 49 – Area #6 Project
ARAP# NR19MS.001

Prepared For:

Alden Resources, LLC
332 West Cumberland Parkway, Suite 100
Corbin, Kentucky 40701
606-523-9760

Prepared By:

Waypoint, LLC
P.O. Box 54587
Lexington, Kentucky 40555
859-407-1599

Date of Report: December 2021

Date of Monitoring: N/A

Project Purpose

In order to meet the purpose and need of the project, 1,316 linear feet of intermittent stream and 0.745 acres of wetlands, which are considered “Waters of the U.S.”, would be altered. Restoration work will consist of establishment of 2.98 acres of emergent wetlands and restoration of 1,316 LF of intermittent stream channels using natural stream design techniques, improving the existing conditions of streams within these watersheds, while simultaneously reclaiming abandoned mine lands. Once restoration is complete and given time to mature, an overall increase in physical, chemical, and biological habitat is expected.

Location

The permit area is in Campbell County, Tennessee. It is located 2 miles east of the intersection of Westbourne Road and Cotula Road, on the La Follette, Tennessee 7.5' United States Geological Survey (USGS) topographic quadrangles, near NAD83 latitude N 36.4926587°, NAD83 longitude W 84.0245239°. The tract is positioned on the within the Lower Hickory Creek watershed.

Mitigation Timeline

The project is within the timelines of the permit as stream restoration and wetland efforts are planned after the grading and construction of the stream mitigation areas is complete.

Performance Standards

Performance standards will be assessed on a future date after mitigation efforts begin.

Maintenance Activities

No mitigation has commenced. Therefore, no maintenance activities have occurred.

Alden Resources LLC
USACE# LRN-2018-00397
ARAP# NR19MS.001

Recommendations

No recommendations are made at this time.

Mitigation Requirements

Stream and Wetland Mitigation Performance Standards	
Stream	
Performance Standard	Current Status
Stream channels shall be constructed using natural stream design techniques. Additionally, a 50-foot riparian buffer on each side of the stream will be established along the restored stream channels to provide the riparian buffer.	Stream channel reconstruction has not started. The riparian buffer has not been established.
The riparian zone shall be vegetated in a random or scattered method planted at a density of at least 300 native tree stems and 100 native shrub stems per acre. Native tree species shall be planted, with no single species representing more than 30% of tree diversity on the site.	Riparian planting will commence after stream channel reconstruction has been completed.
The Permittee shall assess and submit HGM data sheets for the stream restoration sites.	Stream channel reconstruction has not started. Assessments will be made after completion.
Wetland	
Restore 2.98 Acres	Wetland restoration has not commenced.
Meet TRAM Scores	Wetland restoration has not commenced.

Summary Data

Mitigation construction activities have not been completed therefore no summary data is being provided.

Maps and Plans

The maps on the following pages illustrate the proposed impact and mitigation sites for this project. Additional maps and plans will be submitted after mitigation work has been completed.

Conclusions and Recommendations

No impacts or mitigation activities have occurred at the site therefore no recommendations are made.

Appendix A
Site Location Maps

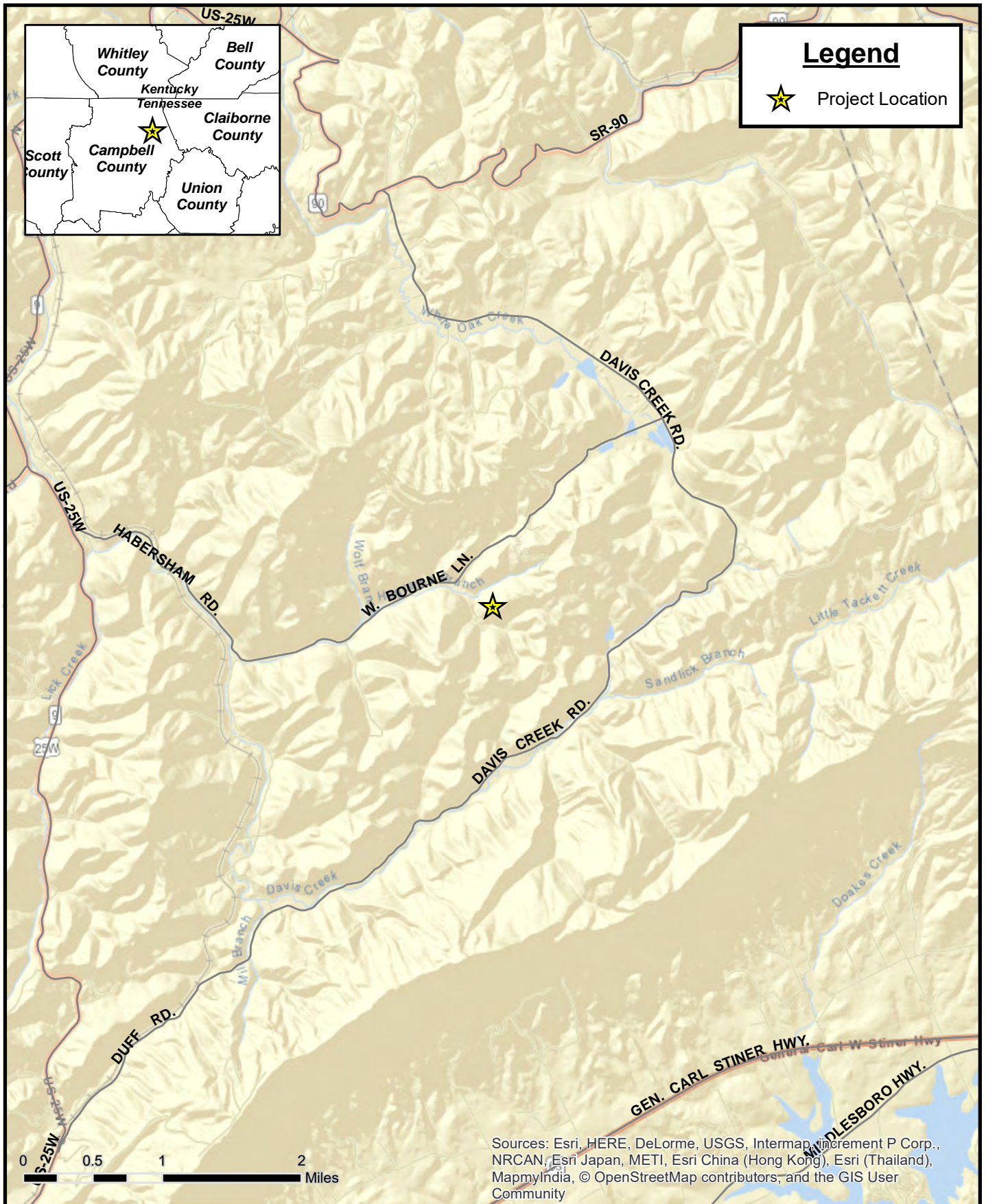

Legend

★ Project Location

0 0.5 1 2 Miles

Sources: Esri, HERE, DeLorme, USGS, Intermap, increment P Corp., NRCAN, Esri Japan, METI, Esri China (Hong Kong), Esri (Thailand), MapmyIndia, © OpenStreetMap contributors, and the GIS User Community

Prepared by:



WAYPOINT LLC

Prepared for:



Ferroglobe
Alden Resources LLC

Figure 1: Highway Location Map

Waypoint#: 2021-04
 DATE: January 31, 2019
 Drawn By: BES



USACE#: LRN 2018-00397
 ARAP# NR19MS.001
 Checked By: BES

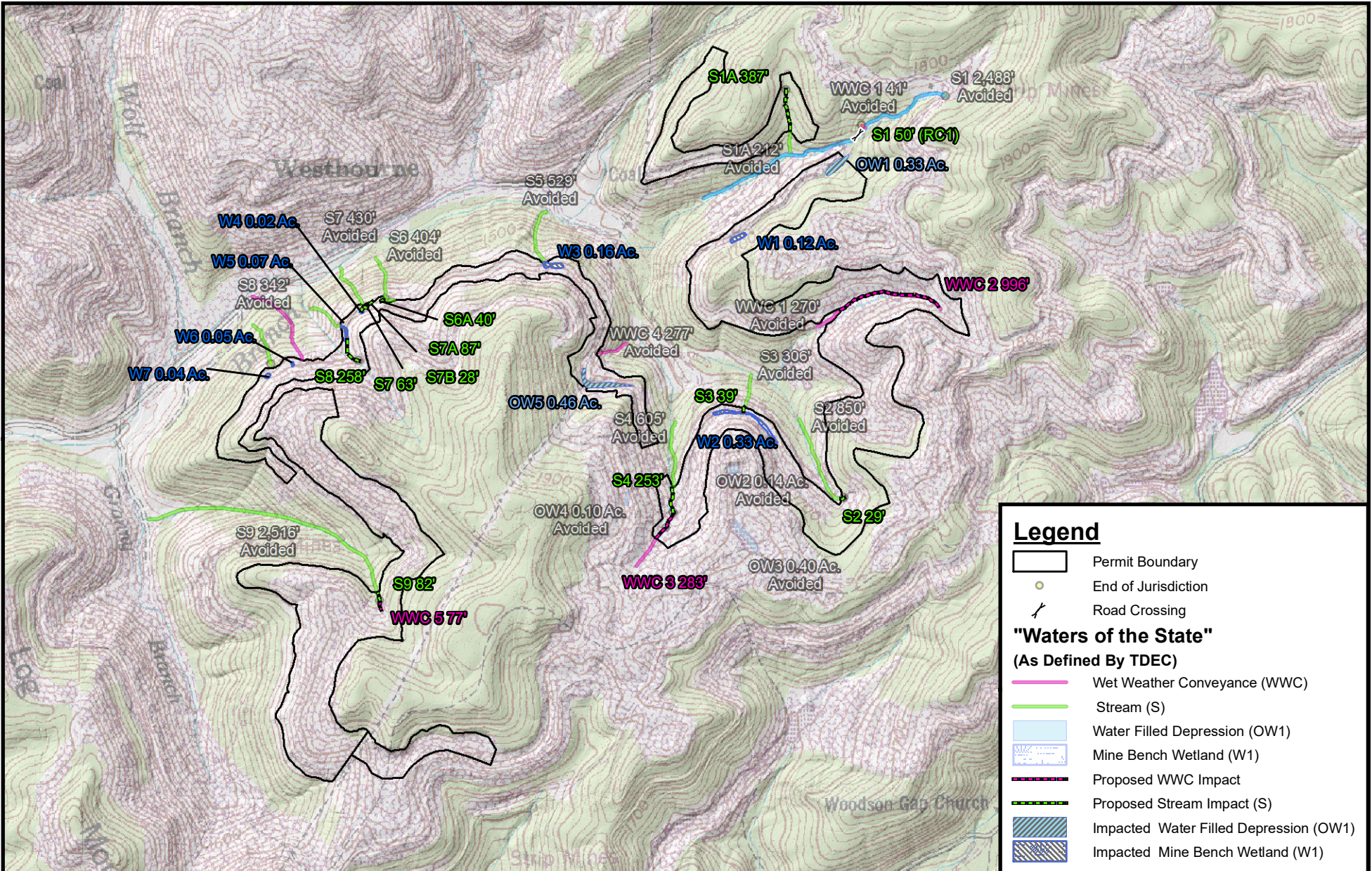

Legend

- Permit Boundary
- End of Jurisdiction
- Road Crossing

"Waters of the State"

(As Defined By TDEC)

- Wet Weather Conveyance (WWC)
- Stream (S)
- Water Filled Depression (OW1)
- Mine Bench Wetland (W1)
- Proposed WWC Impact
- Proposed Stream Impact (S)
- Impacted Water Filled Depression (OW1)
- Impacted Mine Bench Wetland (W1)

Prepared by:

WAYPOINT
LLC

Prepared for:

Ferrolobe
Alden Resources LLC

Figure 2. TDEC Proposed Impacts Map

Waypoint#: 2021-04		ARAP# NR19MS.001
DATE: 12/22/2021		USACE#: LRN 2018-00397
Drawn By: BES		Checked By: JRR

0 650 1,300 2,600
Feet

Source: LaFollette, TN 7.5' USGS Topographic
Quadrangles
PCS: NAD 1983 StatePlane Tennessee FIPS 4100
Feet

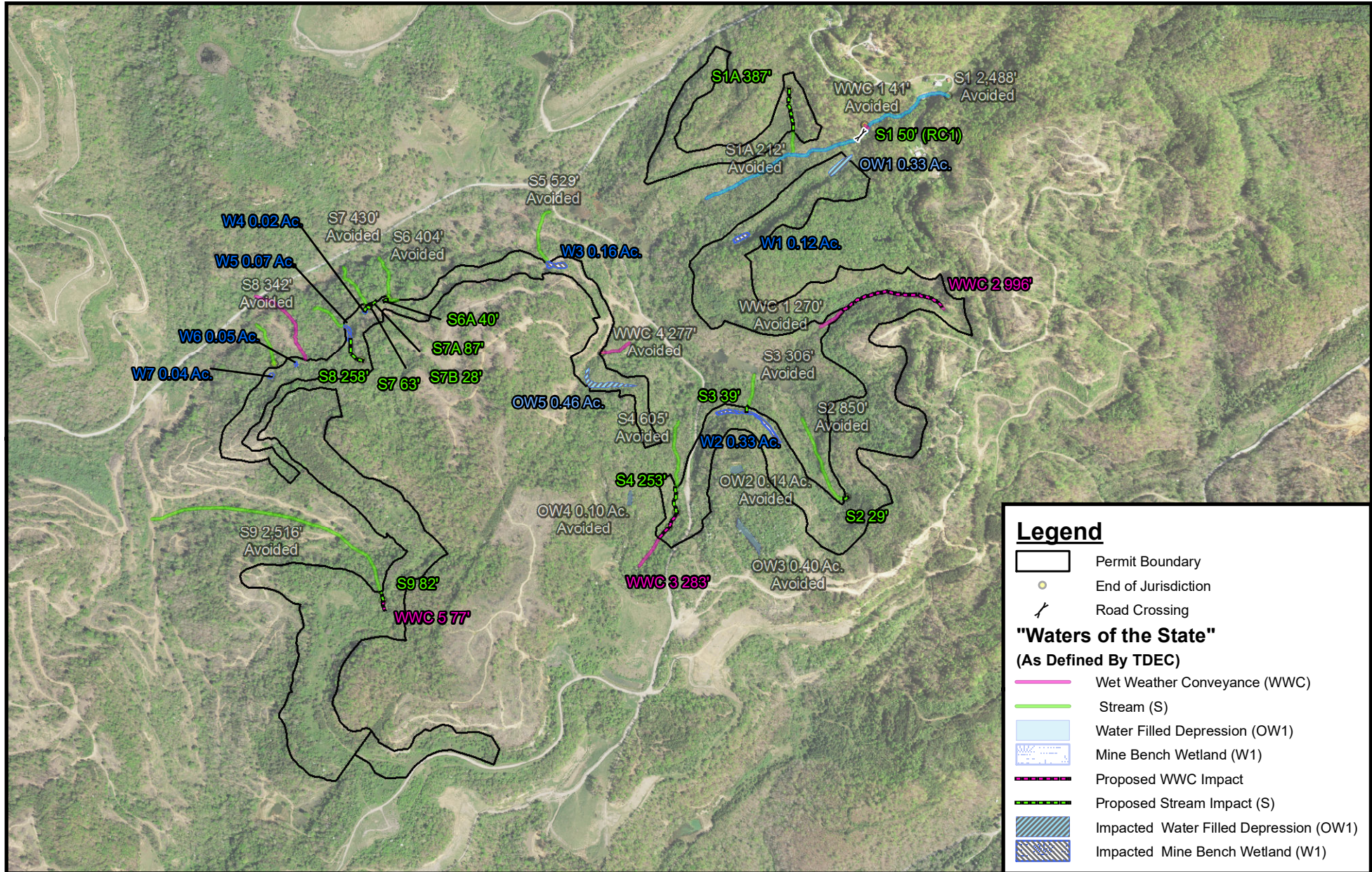

Prepared by:



WAYPOINT LLC

Prepared for:

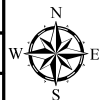

Figure 3. TDEC Proposed Impacts Map

Waypoint#: 2021-04

DATE: 12/21/2021

Drawn By: BES



ARAP# NR19MS.001

USACE#: LRN 2018-00397

Checked By: JRR



Source: 2016 National Agricultural Imagery Program
State Mosaics
PCS: NAD 1983 StatePlane Tennessee FIPS 4100
Feet