



Aggregates USA, LLC

NPDES APPLICATION for MODIFICATION TO EXISTING NPDES PERMIT

for

**AGGREGATES USA (Locust Mount), LLC
Locust Mount Quarry
NPDES Permit # TN0066010**

Approximate Permitted Acreage: ±66.42 Acres

Location:

36° 20' 35" N Lat. 82° 34' 06" W Long.

164 Asphalt Plant Road, Jonesborough, Washington County, Tennessee 37659

Date:

September 8, 2017

Corporate Official Responsible for Quarry:

Steven R. Bennett
Tri-Cities Region Area Manager - Aggregates USA, LLC

Application Prepared by:

Ryan Maloney
Professional Engineer
Griggs & Maloney, Incorporated

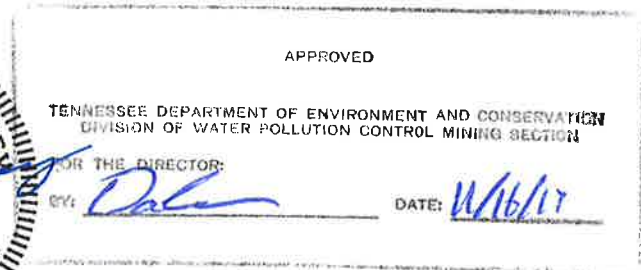

Walt Hillis, Environmental Manager - Aggregates USA, LLC Walt Hillis

Application Signed by:

Walt Hillis, Environmental Manager - Aggregates USA, LLC Walt Hillis

SEP 08 2017

**Request for Waiver
Testing and/or Monitoring of Effluent
EPA Application Form 2C**

[Requirements found in 40 CFR 122.21 (g) or (k)]

Company Aggregates USA (Locust Mount), LLC
 Minename Locust Mount Quarry
 NPDES TN00 66010

Only one sample needs to be collected from outfalls where effluent quality is substantially identical. However, where effluent quality varies, additional samples must be collected.

Check the boxes that apply and fill in the information, where applicable.

Submit three copies. One copy must have the original signature of the permittee.

Outfall effluent quality varies. Samples were collected and tested for outfalls:

Outfalls _____ have substantially identical effluent quality.

Outfalls _____ have substantially identical effluent quality.

Outfalls _____ have substantially identical effluent quality.

This is my request to the Director to allow the testing of one outfall. Outfalls for my facility have substantially identical effluent quality.

This is my request to the Director for a waiver from the testing and reporting of the parameters: Biochemical Oxygen Demand (BOD), Chemical Oxygen Demand (COD), Total Organic Carbon (TOC), Ammonia (as N), and Temperature. Testing and reporting of these parameters do not provide information essential to NPDES permit issuance.

| | | | |
|------------------------------------|-------------|-----|------|
| Signature <i>Walt Hillis</i> | 09 | 08 | 2017 |
| Title <i>Environmental Manager</i> | Mo. | Day | Year |
| APPROVED | Date Signed | | |

TENNESSEE DEPARTMENT OF ENVIRONMENT AND CONSERVATION
 DIVISION OF WATER POLLUTION CONTROL MINING SECTION

DATE: *W/6/17*

SEP 08 2017

FILE NAME: L:\Environmental\Active\963\963-14\Drawings\Map 2 Site and Property Map.dwg

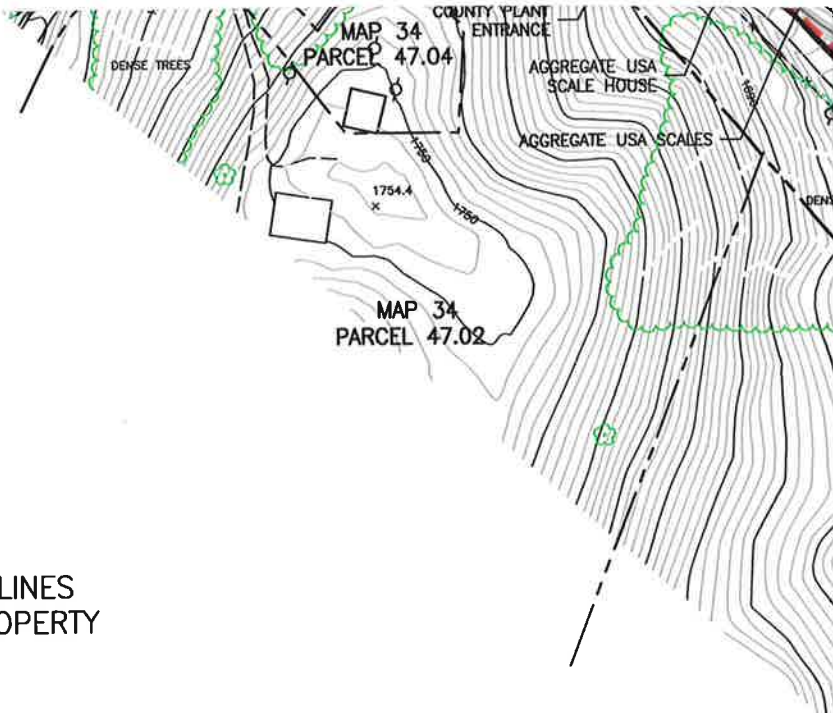

NOTE: ADJOINING PROPERTY LINES
TAKEN FROM TENNESSEE PROPERTY
VIEWER SITE.

SITE TOPOGRAPHY PROVIDED BY:



2223 Drake Avenue SW, Suite 200
Huntsville, AL 35805
P: 256.971.9991 F: 256.971.1154

APPROVED

TENNESSEE DEPARTMENT OF ENVIRONMENT AND CONSERVATION
DIVISION OF WATER POLLUTION CONTROL MINING SECTION

FOR THE DIRECTOR

BY: *[Signature]* DATE: *4/16/17*

GRIGGS & MALONEY INCORPORATED

Engineering & Environmental Consulting

P.O. BOX 2968, MURFREESBORO, TN 37133-2968
(615) 895-8221 * FAX (615) 895-0632

PLANNING DIVISION

L: \Environmental\Active\963\963-14 Drawings\Map 2 Site and Property Map.dwg



NOTE: ADJOINING PROPERTY LINES
TAKEN FROM TENNESSEE PROPERTY
VIEWER SITE.

SITE TOPOGRAPHY PROVIDED BY:



2223 Drake Avenue SW, Suite 200
Huntsville, AL 35805
P: 256.971.9991 F: 256.971.1154

APPROVED

TENNESSEE DEPARTMENT OF ENVIRONMENT AND CONSERVATION
DIVISION OF WATER POLLUTION CONTROL MINING SECTION

FOR THE DIRECTOR:

BY: *[Signature]* DATE: 11/16/17

**GRIGGS & MALONEY
INCORPORATED**

Environmental Consulting

APPROVED BY: *[Signature]*