



DEPARTMENT OF ENVIRONMENT AND CONSERVATION  
DIVISION OF WATER RESOURCES

William R. Snodgrass Tennessee Tower, 312 Rosa L. Parks Avenue, 11th Floor, Nashville, TN 37243

**NOTICE OF INTENT (NOI)**  
for Process Wastewater and Stormwater Runoff Associated with a  
**READY MIXED CONCRETE FACILITY**

TN DEPT OF ENVIRONMENT  
AND CONSERVATION

APR 13 2016

DIV OF WATER RESOURCES  
RECEIVED

This application is for:  New Permit  Permit Reissuance  Permit Modification  
(Include the existing permit tracking number: TNG110421)

Complete form and return to address above.

Facility Name: <b>GARROTT BROTHERS PORTLAND PLANT</b>	County: <b>ROBERTSON</b>
Street Address or Location: <b>9455 EUBANKS RD. PORTLAND, TN. 37148</b>	Latitude (DD.DDD): <b>36.638</b>
List the Total Acres of facility: <b>5.0</b>	Longitude (DD.DDD): <b>-86.596</b>
Attach site location map (topo, internet, county, etc.) <input checked="" type="checkbox"/> Map attached	

Owner or Operator: (the person or legal entity which controls facility's operation; this may or may not be the same as the facility name or the official contact name)

<b>1</b>	Official Contact Person Name: (individual responsible for a facility) <b>DANIEL BUGBEE</b>	Title or Position: <b>GENERAL MANAGER</b>		
	Mailing Address: <b>375 RED RIVER RD.</b>	City: <b>GALLATIN</b>	State: <b>TN.</b>	Zip: <b>37066</b>
	Phone: <b>615-452-2385</b>	E-mail: <b>DBUGBEE@GARROTTBROS.COM</b>		

<b>2</b>	Local Contact Person Name: (if appropriate, write "same as #1") <b>COREY WILLMORE</b>	Title or Position: <b>OPERATIONS MANAGER</b>		
	Facility Address: (this may or may not be the same as street address) <b>P.O. BOX 419</b>	Facility City: <b>GALLATIN</b>	State: <b>TN</b>	Zip: <b>37066</b>
	Phone: <b>615-452-2385</b>	E-mail: <b>CWILLMORE@GARROTTBROS.COM</b>		

Write in the box (to the right) or circle the number (above) to indicate where to send correspondence:

**READY MIX CONCRETE FACILITY DESCRIPTION** (Indicate the type and number of discharges for which you are seeking permit coverage.)

<input type="checkbox"/> Process wastewater (wash water)	Number of outfalls: <b>0</b>	Receiving stream: <b>NONE</b>
<input checked="" type="checkbox"/> Stormwater runoff	Number of outfalls: <b>2</b>	Receiving stream: <b>SUMMERS BRANCH</b>
Process waste water treatment description (ponds, filters, other (please describe)): <b>PONDS, RECYCLING TANKS, SETTLING PIT SYSTEM</b>		
Stormwater treatment description (ponds, filters, other (please describe)): <b>SETTLING POND / DRAINAGE SYSTEM</b>		
Does this operation recycle <input type="checkbox"/> process waste water and/or <input type="checkbox"/> storm water?	Is this a no discharge system? <input checked="" type="checkbox"/> Yes (attach plans) <input type="checkbox"/> No	
Reclaim/recycle system description: <b>PIT SYSTEM CYCLED INTO HOLDING TANK FOR REUSE</b>		
Has a Storm Water Pollution Prevention Plan (SWPPP) been developed? <input checked="" type="checkbox"/> Yes <input type="checkbox"/> No		
Give location(s) of any regularly used truck washout sites (other than the plant site itself or an active job site). Note that the property must be privately owned and the written permission from the owner to wash out on his property must be obtained. Attach additional pages if necessary.		

**CERTIFICATION AND SIGNATURE**

I certify under penalty of law that this document and all attachments were prepared under my direction or supervision in accordance with a system designed to assure that qualified personnel properly gather and evaluate the information submitted. Based on my inquiry of the person or persons who manage the system, or those persons directly responsible for gathering the information, the information submitted is, to the best of my knowledge and belief, true, accurate, and complete. I am aware that there are significant penalties for submitting false information, including the possibility of fine and imprisonment for knowing violations. As specified in Tennessee Code Annotated Section 39-16-702(a)(4), this declaration is made under penalty of perjury.

<b>COREY WILLMORE</b>	<b>OPERATIONS MANAGER</b>		<b>3-31-16</b>
Printed Name	Official Title	Signature	Date

**STATE USE ONLY**

Received Date	Exceptional Water	T & E Aquatic Fauna	Tracking No. TNG11	EFO
	Impaired Receiving Stream		NOC Date	Reviewer

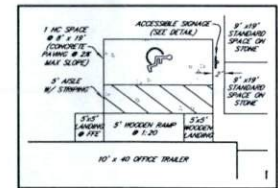
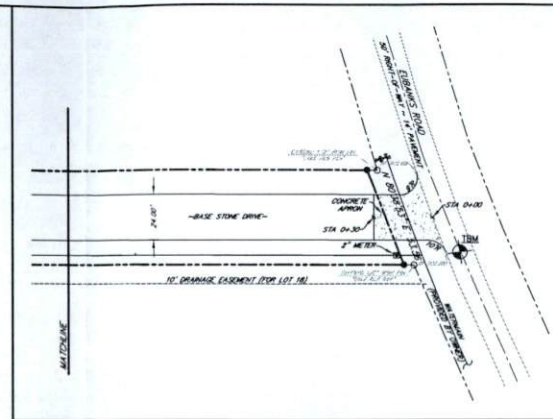
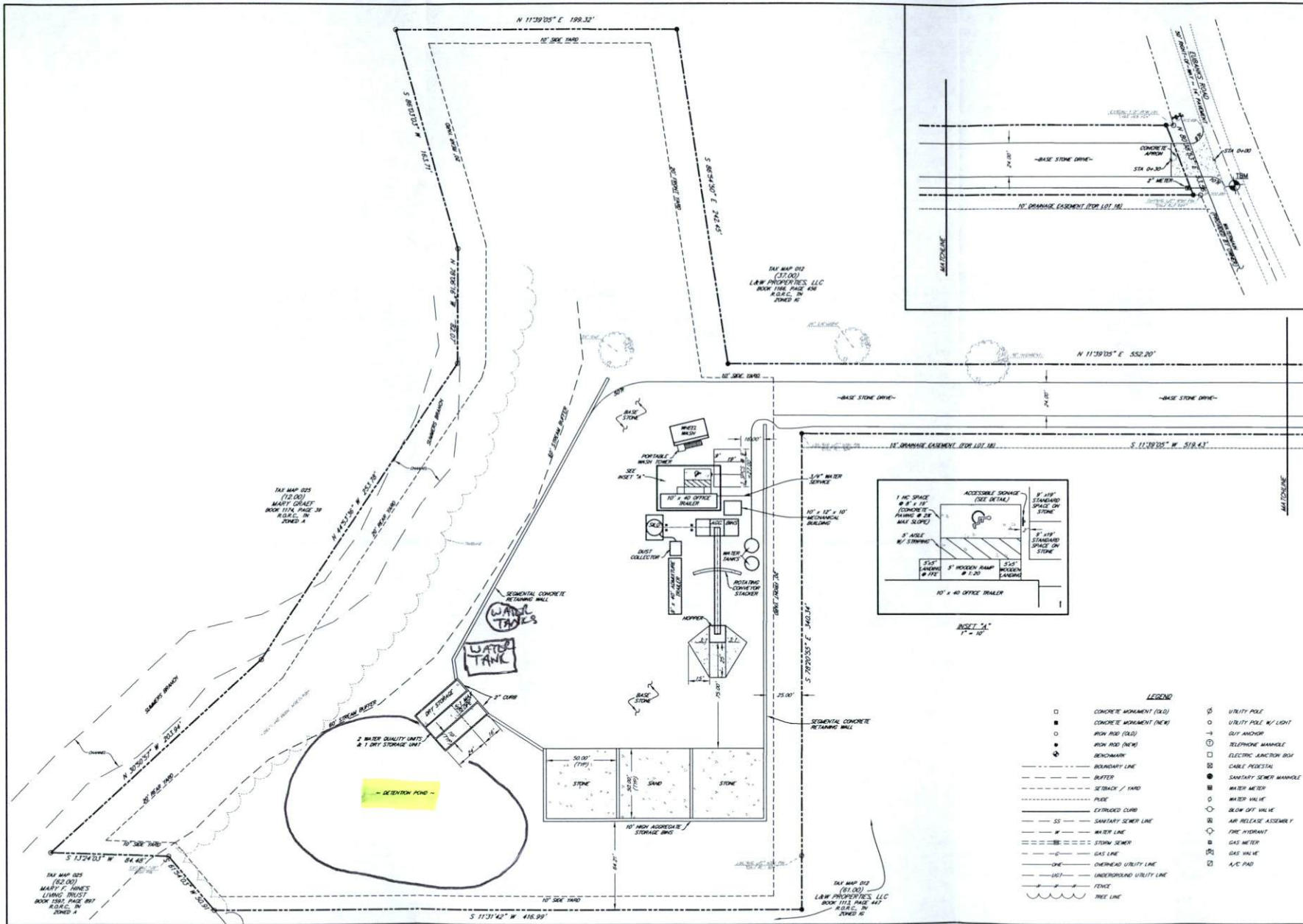

**LEGEND**

□	CONCRETE WORKMENT (OLD)	⊕	UTILITY POLE W/ LIGHT
■	CONCRETE WORKMENT (NEW)	⊙	UTILITY POLE W/ LIGHT
○	IRON ROD (OLD)	→	GRY ANCHOR
○	IRON ROD (NEW)	⊠	TELEPHONE HANGAR
●	BENCHMARK	⊞	ELECTRIC JUNCTION BOX
---	BOUNDARY LINE	⊞	CABLE PEDESTAL
---	SETBACK / YARD	⊞	SANITARY SEWER MANHOLE
---	EXTENDED CURB	⊞	WATER METER
---	SS - SANITARY SEWER LINE	⊞	WATER VALVE
---	W - WATER LINE	⊞	BLOW OFF VALVE
---	SS - STORM SEWER	⊞	AIR RELEASE ASSEMBLY
---	G - GAS LINE	⊞	FIRE HYDRANT
---	O - OVERHEAD UTILITY LINE	⊞	GAS METER
---	U - UNDERGROUND UTILITY LINE	⊞	GAS VALVE
---	F - FENCE	⊞	A/C PAD
---	T - TREE LINE		

**ROGERS ENGINEERING GROUP**  
 1148 WEST MAIN STREET  
 GALLATIEN, TENNESSEE 37068  
 PHONE: 615-251-1987  
 FAX: 615-251-1988  
 WWW.ROGERS-ENG.COM

IF YOU ARE IN TENNESSEE...  
 CALL US FIRST!  
 615-251-1987  
 TENNESSEE WE CALL IT'S THE LAW

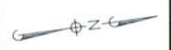

**GARROTT BROTHERS  
 CONCRETE READY-MIX PLANT  
 (TEMPORARY)**  
 SITE PLAN  
 FOR GARROTT BROTHERS  
 CITY OF PORTLAND DISTRICT  
 ROBERTSON COUNTY, TENNESSEE



SHEET NO.  
**C 2.0**

REVISONS

SHEET 2 OF 8
PROJECT # 15-025
DATE 12-04-2015

NO.	TYPE	SECTION	LENGTH (FT)	SLOPE %	MIN. DEPTH (FT)	FLOW DEPTH (FT)	MINIMUM FLOW RATE (GPM)	VELOCITY (FPS)	HEADWATER (FT)
A	TRAPEZOIDAL	2	3.00	4.00	0.25	0.30	—	8.88	4.24
B	TRAPEZOIDAL	2	3.70	24.3	0.30	0.10	—	0.40	1.63
C	TRAPEZOIDAL	2	8.67	112.5	0.30	0.32	—	4.07	4.21
D	TRAPEZOIDAL	2	2.42	180	0.25	0.60	—	8.13	3.30
E	TRAPEZOIDAL	2	8.10	204	0.30	0.30	—	3.84	4.49
F	TRAPEZOIDAL	2	4.30	46.3	0.60	0.32	—	3.84	3.55
G	TRAPEZOIDAL	2	4.30	136.0	0.25	0.11	—	0.50	1.87

UP MIN. = FRIERWARDS OF MINIMUM 20% FLOW DEPTH  
 FLOWS ARE BASED ON THE 10TH 24HR STORM EVENT FOR GALLATIN, TN

**DRAINAGE STRUCTURES**

NO.	TYPE	LOCATION	DATE	DEPTH (FT)	HEADWATER (FT)
1	AREA DRAIN	DRAIN ENTRANCE (LEFT)	3/22/02	878.00	874.00 @ 0.70
2	AREA DRAIN	DRAIN ENTRANCE (RIGHT)	3/22/02	881.00	873.64 @ 0.06
3	HEADWALL W/ DISCHARGE	SOUTHWEST CORNER	—	—	870.00
4	AREA DRAIN	DRAIN ENTRANCE (EAST)	3/22/02	870.00	866.24 @ 0.28
5	HEADWALL W/ DISCHARGE	DETENTION BASIN	—	—	866.00
6	OUTLET STRUCTURE	DETENTION BASIN	—	870.00	866.00 @ 2.34
7	HEADWALL W/ DISCHARGE	DETENTION BASIN	—	—	866.00

ALL DATE(S) BY JOHN BUCHANAN AND SONS CO. OF GALLATIN, TN  
 \* DRAIN AND FRAME ONLY

**PIECES**

NO.	SIZE (INCHES)	LENGTH (FT)	SLOPE %	FLOW RATE (GPM)	VELOCITY (FPS)	HEADWATER (FT)	HEADWATER (FT)
1-2	24" # 80P #	30'	1.00%	12.71	8.44	1.22	2.30
2-3	24" # 80P #	110'	1.00%	12.51	8.18	1.29	2.46
4-5	12" # 80P #	24'	1.00%	3.84	3.83	0.66	1.16
6-7	18" # 80P #	15'	0.00%	8.00	3.01	0.46	2.30

FLOWS BASED ON THE 10 TH STORM UNLESS OTHERWISE NOTED  
 \* 10 YEAR STORM

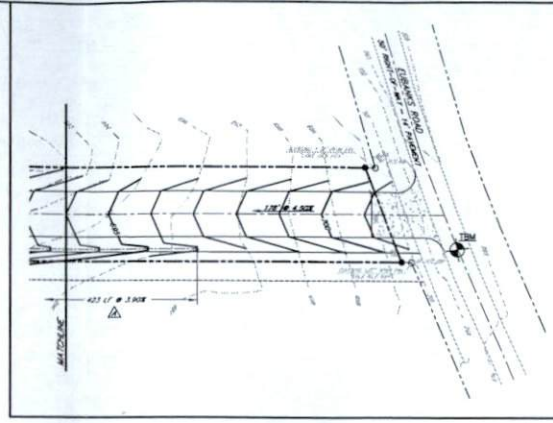
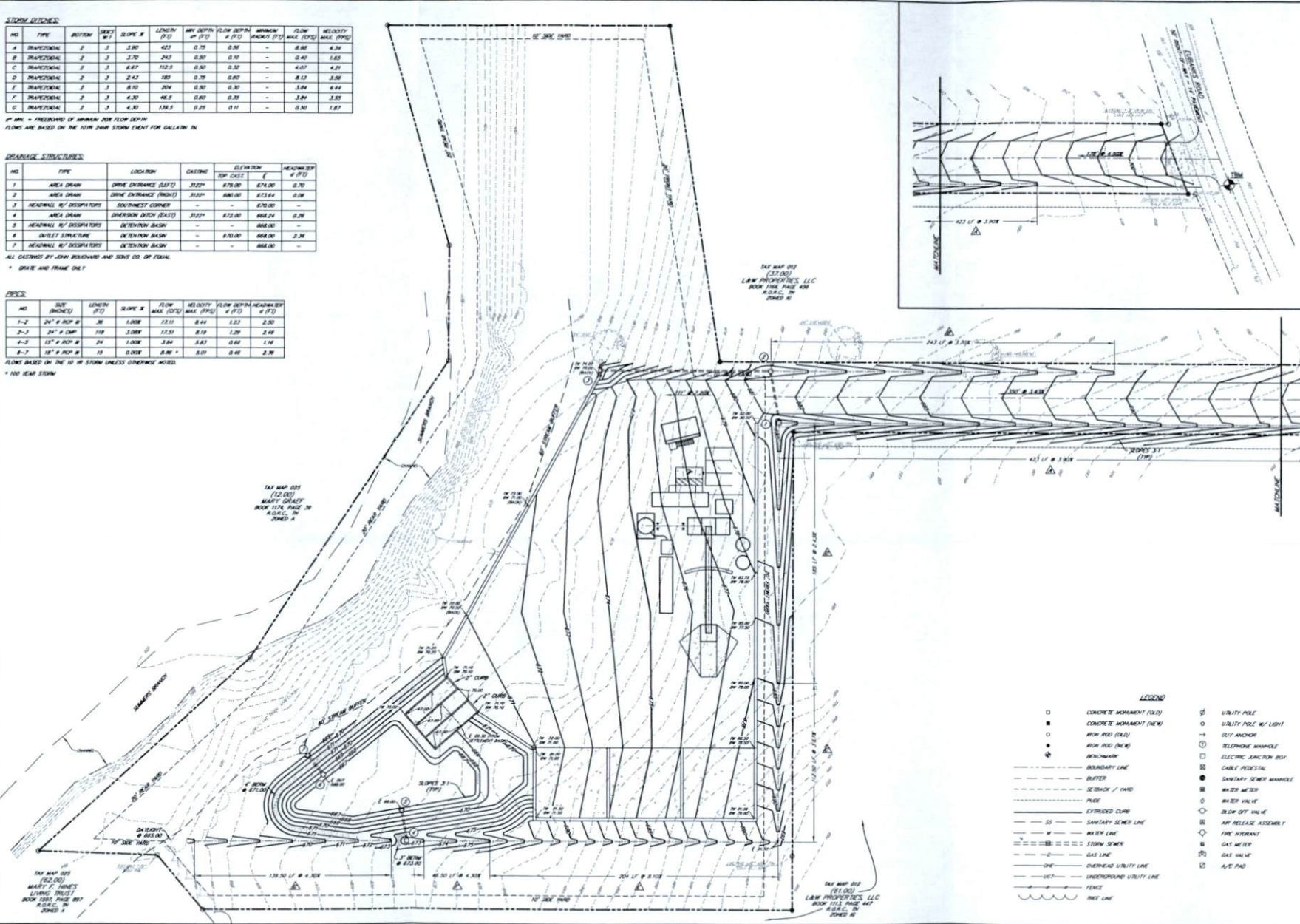

**ROGERS ENGINEERING GROUP**  
 1148 WEEET MAIN STREET  
 GALLATIN, TN 37036  
 TEL: 615.259.7271  
 FAX: 615.259.7271  
 www.rogersengr.com



IF YOU ARE IN TENNESSEE...  
 CALL US TODAY!  
 1-800-391-1111  
 1-615-259-7271  
 TENNESSEE LAW CALL  
 US IN THE LAW



GRAPHIC SCALE  
 1" = 30' FEET  
 1" LONG = 30' FT

**GARROTT BROTHERS  
 CONCRETE READY-MIX PLANT  
 (TEMPORARY)**  
 EUGENES ROAD  
 PORTLAND, 1ST CIVIL DISTRICT  
 ROBERTSON COUNTY, TENNESSEE



SHEET NO.  
**C 3.0**

REVISED:

SHEET 3 OF 8  
 PROJECT # 13-015  
 DATE 17 MAY 2013

- LEGEND**
- CONCRETE MONUMENT (10x1)
  - CONCRETE MONUMENT (18x1)
  - HIGH PILE (6x1)
  - HIGH PILE (12x1)
  - BENCHMARK
  - BOUNDARY LINE
  - SETBACK / HARD
  - EXTRACTED CLUMP
  - SS SANITARY SEWER LINE
  - W WASTEWATER LINE
  - S STORM SEWER
  - G GAS LINE
  - UH UNDERHEAD UTILITY LINE
  - UL UNDERGROUND UTILITY LINE
  - F FENCE
  - T TREE LINE
  - UTILITY POLE
  - UTILITY POLE W/ LIGHT
  - GUY ANCHOR
  - TELEPHONE MANHOLE
  - ELECTRIC JUNCTION BOX
  - CABLE FEEDING
  - SANITARY SEWER MANHOLE
  - WASTEWATER MANHOLE
  - WASTEWATER VALVE
  - BLOW OFF VALVE
  - AIR RELEASE ASSEMBLY
  - FIRE HYDRANT
  - GAS METER
  - GAS VALVE
  - A-C PAD

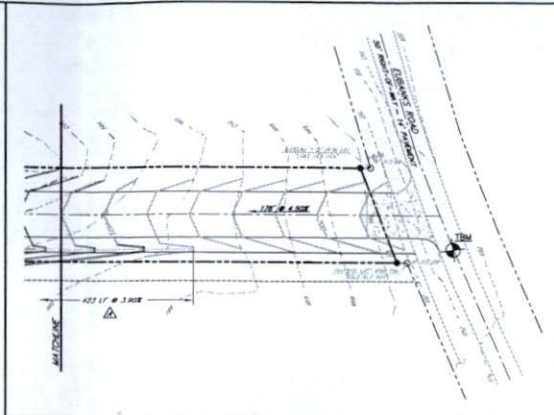
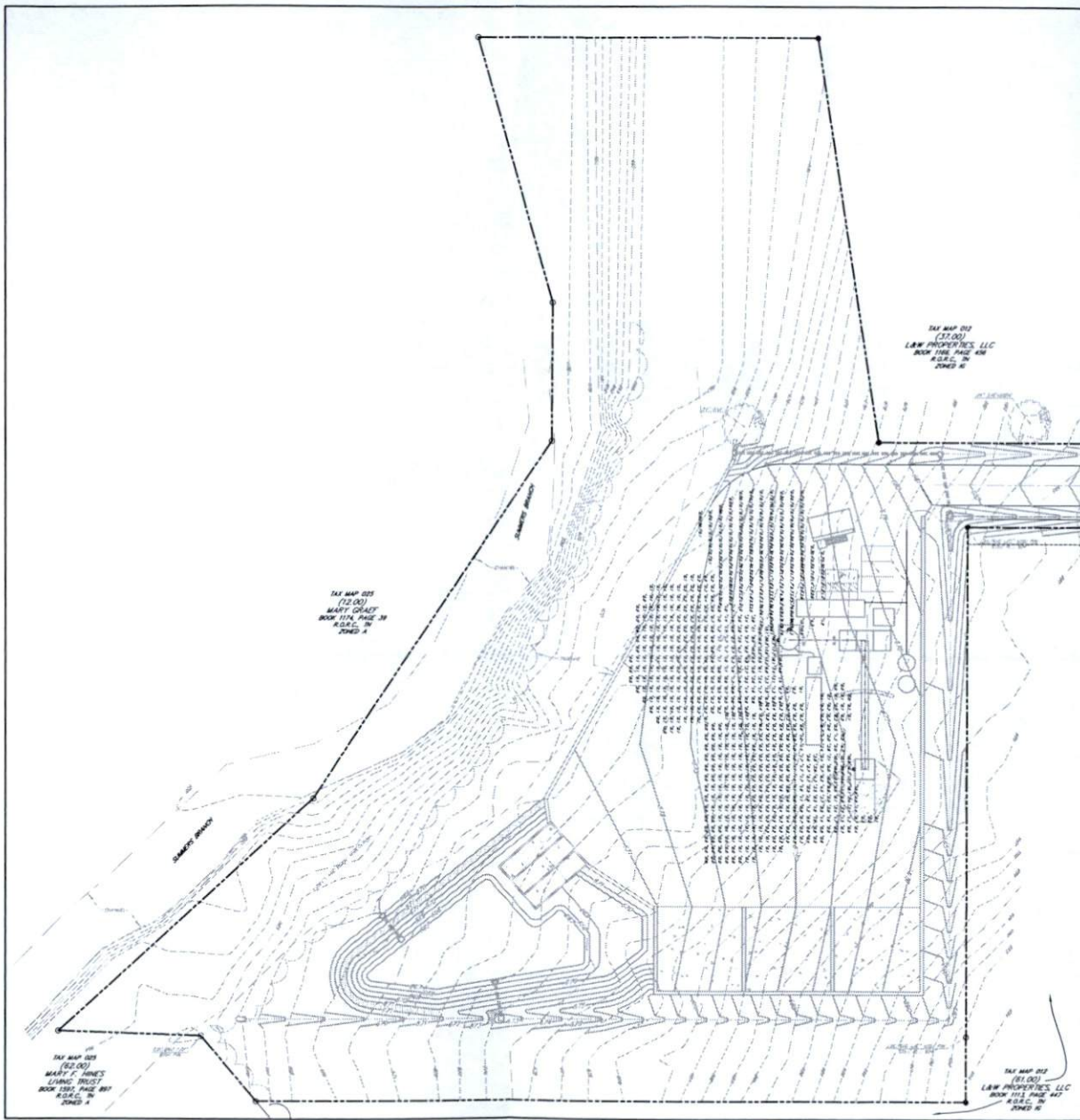

T&E MAP 010  
(17.00)  
LAW PROPERTIES, LLC  
BOOK 1101, PAGE 450  
R.S.C. IN  
ZONED R

T&E MAP 005  
(12.00)  
MARTY GRANT  
BOOK 1104, PAGE 34  
R.S.C. IN  
ZONED R

T&E MAP 001  
(12.00)  
MARTY GRANT  
BOOK 1104, PAGE 34  
R.S.C. IN  
ZONED R

T&E MAP 012  
(11.00)  
LAW PROPERTIES, LLC  
BOOK 1111, PAGE 447  
R.S.C. IN  
ZONED R

- LIGHTING NOTES:**
1. LIGHTING SHALL COMPLY WITH THE CITY OF GALLATIN ZONING ORDINANCE SECTION 13.02(B)
  2. LIGHTING FIXTURES ARE LUMINA FUTURE CATALOG NUMBER AS SHOWN.

LUMINA	Qty	Color	Description	Lamp	Lumens	LLF	Watts
MP	2	TWU 250W (PLEASE START)	GENERAL PURPOSE PARKING AREAS/ST LUMINAIRE 250 WATT W/ CLEAR LAMP	ONE 250-WATT LED PLEASE START METAL HALIDE HORIZONTAL POSITION	25,000	0.72	208

- LEGEND**
- CONCRETE MONUMENT (OLD)
  - CONCRETE MONUMENT (NEW)
  - IRON PIP (OLD)
  - IRON PIP (NEW)
  - ⊕ BRONCHARY
  - BOUNDARY LINE
  - BUFFER
  - SEWER / FORD
  - FENCE
  - EXTENDED CURB
  - SS SANITARY SEWER LINE
  - W WATER LINE
  - S STORM SEWER
  - GAS LINE
  - ONE OVERHEAD UTILITY LINE
  - ONE UNDERGROUND UTILITY LINE
  - FENCE
  - TREE LINE
  - ⊕ UTILITY POLE
  - UTILITY POLE W/ LIGHT
  - GUY ANCHOR
  - ⊕ TELEPHONE MANHOLE
  - ⊕ ELECTRIC JUNCTION BOX
  - ⊕ CHIEF FIRE'STAL
  - ⊕ SANITARY SEWER MANHOLE
  - ⊕ WATER METER
  - ⊕ WATER VALVE
  - ⊕ BLOW OFF VALVE
  - ⊕ AIR RELEASE ASSEMBLY
  - ⊕ FIRE HYDRANT
  - ⊕ GAS METER
  - ⊕ GAS VALVE
  - ⊕ A/C PAD

**ROGERS ENGINEERING GROUP**

118 WEST MAIN STREET  
DALLAS, TEXAS 75201  
TEL: 972-233-7296 FAX: 972-233-7271  
rogers@rogerseng.com

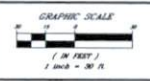

**GARROTT BROTHERS  
CONCRETE READY-MIX PLANT  
(TEMPORARY)**

LIGHTING PLAN  
EUBANKS ROAD  
CITY OF ROSSELAND, DIST. CIVIL DISTRICT  
ROBERTSON COUNTY, TENNESSEE

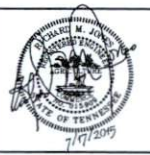

**SHEET NO.  
C 4.0**

PROJECT # 17-001  
DATE 11.24.2019

**OUTFALL CHARACTERISTICS**

OUTFALL	ACREAGE	SLOPE %
1	2.13	7.89
2	2.89	6.34
3	1.07	6.47
4	2.37	6.49

\* OUTFALL 4 WILL BECOME INACTIVE SINCE THE DRAINAGE RETAINING WALL IS CONSTRUCTED. THE OFF-SITE RUNOFF WILL BE DIVERTED TO OUTFALL 1. THE ON-SITE RUNOFF WILL FLOW TO OUTFALL 2.

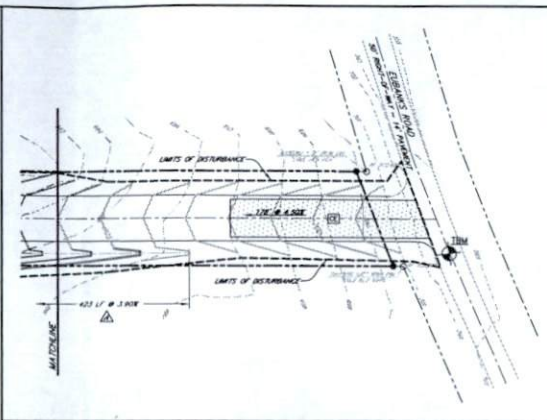
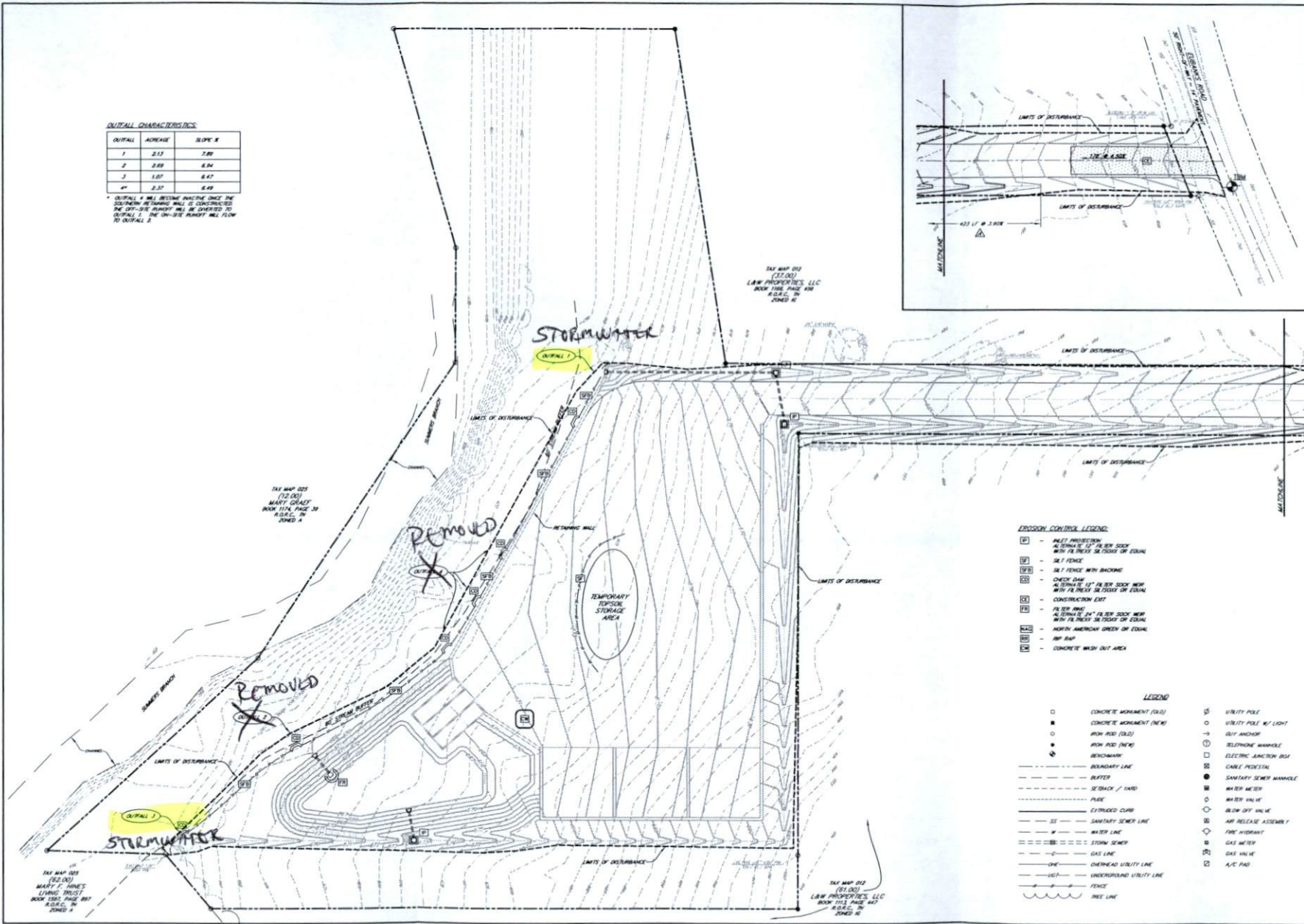

TAX MAP 025 (12.00)  
MARTY GRANT  
BOOK 1154, PAGE 31  
R.O.C. IN ZONE 4

TAX MAP 012 (12.00)  
LAW PROPERTIES, LLC  
BOOK 1156, PAGE 488  
R.O.C. IN ZONE 6

TAX MAP 028 (12.00)  
MARTY F. JAMES  
LIVING TRUST  
BOOK 1281, PAGE 887  
R.O.C. IN ZONE 2

TAX MAP 012 (12.00)  
LAW PROPERTIES, LLC  
BOOK 1153, PAGE 447  
R.O.C. IN ZONE 10

**EROSION CONTROL LEGEND:**

- [P] - INLET PROTECTION  
AS 10" DIA. 12" FILTER SOCK WITH 1/4" INCH 30 COARSE OF EQUAL
- [F] - SIX FENCE
- [S] - SIX FENCE WITH BACKING
- [C] - CHECK DAM  
AS 10" DIA. 12" FILTER SOCK WITH 1/4" INCH 30 COARSE OF EQUAL
- [E] - CONSTRUCTION ERT
- [R] - FILTER RINE  
AS 10" DIA. 12" FILTER SOCK WITH 1/4" INCH 30 COARSE OF EQUAL
- [A] - NORTH AMERICAN CHECK OF EQUAL
- [M] - MIP DAM
- [X] - CONCRETE WASH OUT AREA

**LEGEND**

- CONCRETE MONUMENT (100)
- CONCRETE MONUMENT (NEW)
- IRON ROD (100)
- IRON ROD (NEW)
- BENCHMARK
- BOUNDARY LINE
- BUTTER
- SETBACK / YARD
- FENCE
- EXTENDED CURB
- SS - SANITARY SEWER LINE
- W - WATER LINE
- S - STORM SEWER
- G - GAS LINE
- OH - OVERHEAD UTILITY LINE
- UG - UNDERGROUND UTILITY LINE
- F - FENCE
- T - TREE LINE
- UTILITY POLE
- UTILITY POLE W/ LIGHT
- GUY WIRE
- BELTLINE MANHOLE
- ELECTRIC MANHOLE BOX
- CABLE PEGHOLE
- SANITARY SEWER MANHOLE
- WATER METER
- WATER VALVE
- FLOW OFF VALVE
- AIR RELEASE ASSEMBLY
- FIRE HYDRANT
- GAS METER
- GAS VALVE
- A/C PAD

**ROGERS ENGINEERING GROUP**  
1148 WEST MAIN STREET  
COLUMBIANA, TN 37038  
TEL: 615-230-1290 FAX: 615-230-7271  
rogers.jones@rogersengr.com

IF YOU DO IN TENNESSEE...  
CALL US FIRST!  
1-800-393-1111  
TENNESSEE HAS A PLAN  
IT'S THE LAW

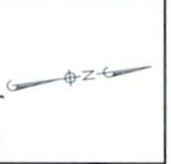

GRAPHIC SCALE  
1" = 30' FT.

**GARROTT BROTHERS ENGINEERING AND SURVEYING, INC.**  
**CONCRETE READY-MIX PLANT (TEMPORARY)**  
ERUBANS ROAD  
CITY OF PORTLAND, 1ST CIVIL DISTRICT  
ROBERTSON COUNTY, TENNESSEE



SHEET NO.  
**C 5.0**

PERMANENT COVER SEEDING MIXTURES	
SEEDING DATE	GRAIN SEED
FEBRUARY 1 TO JULY 1	HERNANDY 3 <sup>rd</sup>
	FOREMAN EXPONENTIAL
	TRIUMPH 3 <sup>rd</sup>
JUNE 1 TO AUGUST 15	FOREMAN EXPONENTIAL
	FOREMAN MULTI
APRIL 15 TO AUGUST 15	HERNANDY 3 <sup>rd</sup> / TRIUMPH 3 <sup>rd</sup>
	FOREMAN EXPONENTIAL
AUGUST 1 TO DECEMBER 1	TRIUMPH 3 <sup>rd</sup>
	FOREMAN MULTI
FEBRUARY 1 TO DECEMBER 1	FOREMAN MULTI

- PERMANENT SEEDING NOTES**
- SEED AND STRAW REQUIRED AS FOLLOWS:  
STRAW: 70 LBS PER 1000 SQ FT  
50-50-10 FERTILIZER: 200 LBS PER ACRE  
SEED: 100 LBS PER ACRE  
APR LIME: 75 LBS PER 1000 SQ FT
  - PERMANENT SEED ALL AREAS WITHIN 15 DAYS OF FINISH OF TOPSOIL AREAS.
  - SEED TO BE HERNANDY 3<sup>rd</sup> IN PLANT TYPE FERTILE.
  - NORTH AMERICAN GREEN OF EQUAL ABSTRACTED MAC.

**IMP-RAP DESIGNATIONS:**

IMP-A	400 = 0.5' x 1.5' DEEP OVER GEOTEXTILE #	
IMP-B	400 = 0.5' x 1.5' DEEP OVER GEOTEXTILE #	
IMP-C	400 = 0.5' x 1.5' DEEP OVER GEOTEXTILE #	
IMP-D	400 = 0.5' x 1.5' DEEP OVER GEOTEXTILE #	

**MAC DESIGNATIONS:**

MAC-A	MAC STD 1.50" SP STABLE 3"
MAC-B	MAC STD 3.00" SP STABLE 3"
MAC-C	MAC STD 4.50" SP STABLE 3"
MAC-D	MAC STD 6.00" SP STABLE 3"
MAC-E	MAC STD 7.50" SP STABLE 3"
MAC-F	MAC STD 9.00" SP STABLE 3"

ALL DITCHES AND 3:1 SLOPES TO BE LINED WITH MAC STD TEMPORARILY UNTIL IMMEDIATELY UPON FINAL GRADING UNLESS OTHERWISE NOTED

**OUTFALL CHARACTERISTICS**

OUTFALL	ACREAGE	SLOPE #
1	8.27	3.00# - 100% (2-3)
2	3.89	3.00# - 100% (2-3)
3	1.10	4.50# - DITCH C

\* OUTFALL #1 WILL BECOME INACTIVE ONCE THE SEWERSHIP RETAINING WALL IS CONSTRUCTED. THE ON-SITE RUNOFF WILL BE DIVERTED TO OUTFALL #2. THE ON-SITE RUNOFF WILL FLOW TO OUTFALL #2.

TAX MAP 012 (12.00) MAP# C-1 HANES' LIVING TRUST BOOK 1163 PAGE 887 A.D.C. IN ZONED #4

TAX MAP 012 (12.00) MAP# C-1 HANES' LIVING TRUST BOOK 1163 PAGE 887 A.D.C. IN ZONED #4

TAX MAP 012 (12.00) MAP# C-1 HANES' LIVING TRUST BOOK 1163 PAGE 887 A.D.C. IN ZONED #4

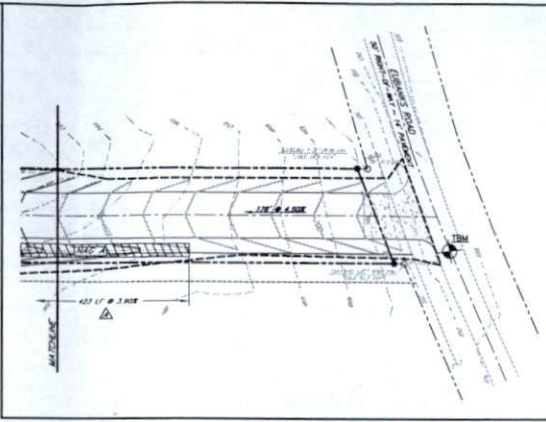

**ROGERS ENGINEERING GROUP**  
1148 WEST MAIN STREET  
DALLAS, TX 75201  
TEL: 972-252-2265 FAX: 972-252-7271  
rogers@rogersengineering.com



IF YOU DO IN TENNESSEE...  
CALL US FIRST!  
1-800-361-1111  
615-881-9600  
TENNESSEE ONE CALL  
ITS THE LAW

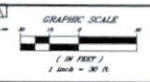

**EVAPORATION CONTROL LEGEND:**

- [P] - ALLEY PROTECTION  
4" MINIMUM 12" FL SEW SOCK WITH FR BRUSH OR DUCT OF EQUAL
- [F] - 36" FENCE
- [F] - 36" FENCE WITH BACKING
- [C] - CHECK DAM  
4" MINIMUM 12" FL SEW SOCK WITH FR BRUSH OR DUCT OF EQUAL
- [E] - CONSTRUCTION ERT
- [R] - FL SEW PIPE  
4" MINIMUM 24" FL SEW SOCK WITH FR BRUSH OR DUCT OF EQUAL
- [M] - NORTH AMERICAN GREEN OF EQUAL
- [S] - IMP RAP
- [C] - CONCRETE WASH OUT AREA

**LEGEND**

- - CONCRETE MONUMENT (OLD)
- - CONCRETE MONUMENT (NEW)
- - IRON ROD (OLD)
- - IRON ROD (NEW)
- ⊙ - BOUNDARY
- - BOUNDARY LINE
- - BLUFFER
- - STRIPBACK / FARD
- - PILE
- - EXTENDED CLUMP
- - SANITARY SEWER LINE
- - WATER LINE
- - STORM SEWER
- - GAS LINE
- - OVERHEAD UTILITY LINE
- - UNDERGROUND UTILITY LINE
- - FENCE
- - TREE LINE
- ⊕ - UTILITY POLE
- ⊕ - UTILITY POLE W/ LIGHT
- ⊕ - DIRT ANCHOR
- ⊕ - TELEPHONE HANDBOLE
- ⊕ - ELECTRIC JUNCTION BOX
- ⊕ - CABLE PROTECTION
- ⊕ - SANITARY SEWER HANDBOLE
- ⊕ - WATER METER
- ⊕ - WATER VALVE
- ⊕ - BLOW OFF VALVE
- ⊕ - AIR RELEASE ASSEMBLY
- ⊕ - FIRE HYDRANT
- ⊕ - GAS METER
- ⊕ - GAS VALVE
- ⊕ - A/C PAD

**GARROTT BROTHERS CONCRETE READY-MIX PLANT**  
EVAPORATION CONTROL PLAN "B"  
SEWERSHIP CONTROL PLAN "B"  
EUBANKS ROAD  
CITY OF PORTLAND, 1ST CIVIL DISTRICT  
ROBERTSON COUNTY, TENNESSEE



**SHEET NO. C 6.0**

REVISIONS  
SHEET # OF #  
PROJECT # 13-033  
DATE 17-JULY-2019