

ORIGINAL SIZE: 22"X34" DRAWING PATH: R:\CADData\Knoxville\civil_3d_projects\7243-16-005_pleasant_ridge_stream_relocation\DWG\construction\7243-16-005_GRA TIME STAMP: 5/23/2023 11:16 AM

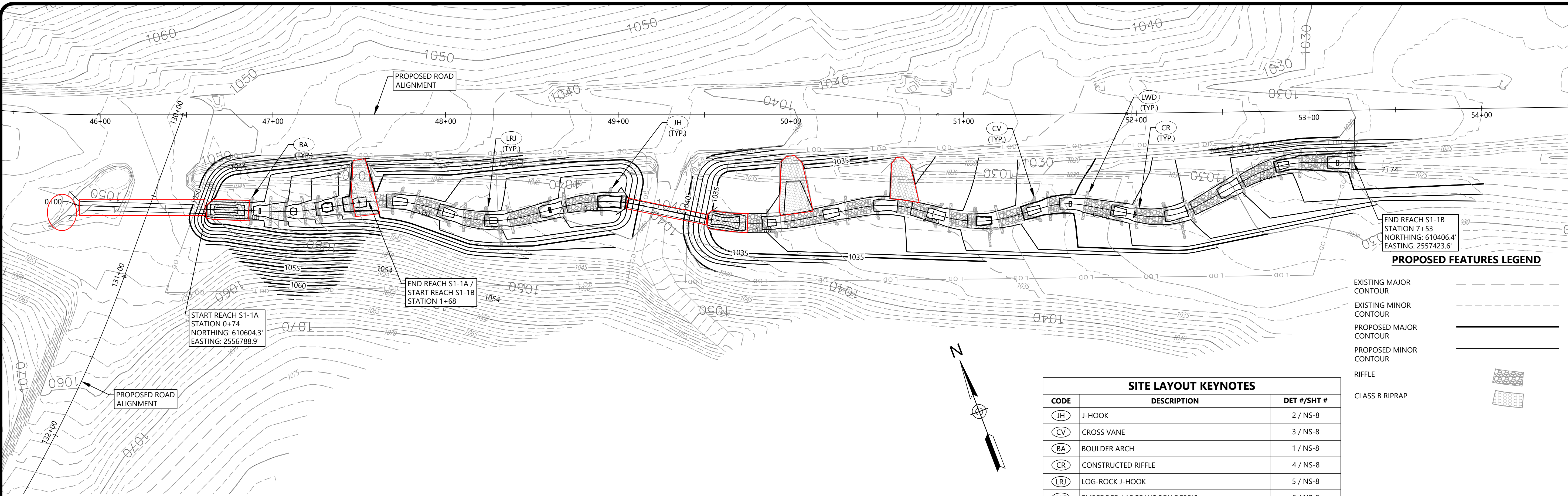

| SITE LAYOUT KEYNOTES | | |
|----------------------|-----------------------------|-------------|
| CODE | DESCRIPTION | DET #/SHT # |
| (JH) | J-HOOK | 2 / NS-8 |
| (CV) | CROSS VANE | 3 / NS-8 |
| (BA) | BOULDER ARCH | 1 / NS-8 |
| (CR) | CONSTRUCTED RIFFLE | 4 / NS-8 |
| (LRJ) | LOG-ROCK J-HOOK | 5 / NS-8 |
| (LWD) | EMBEDDED LARGE WOODY DEBRIS | 6 / NS-8 |

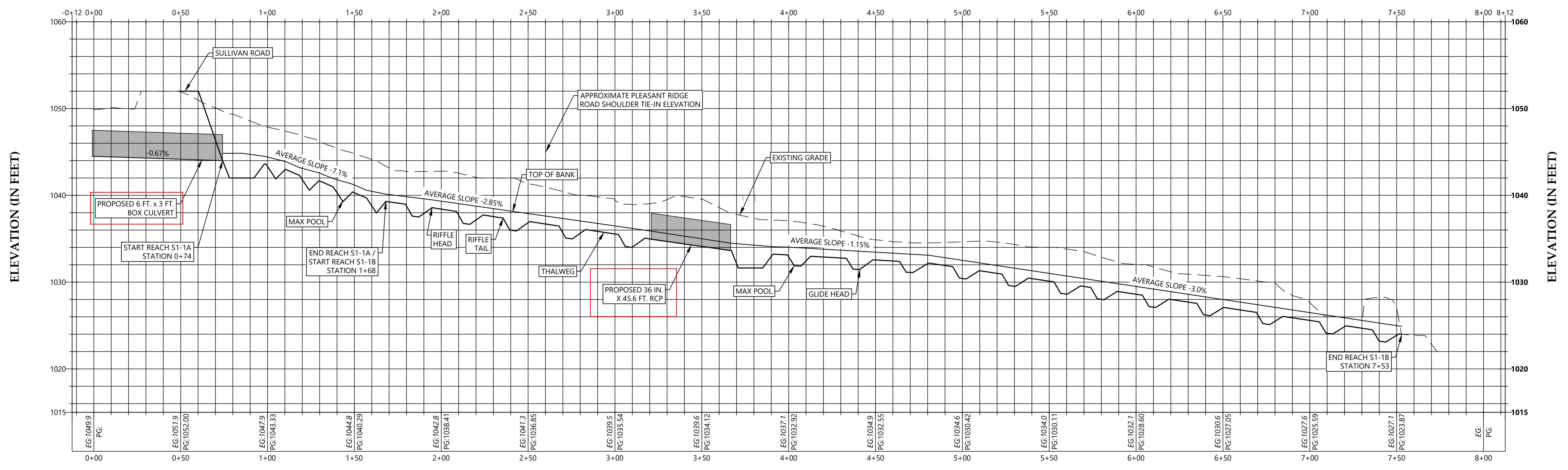

SEE SHEET NS-2 FOR ALIGNMENT DATA AND NS-7 FOR PROFILE DATA.



6515 NIGHTINGALE LANE
KNOXVILLE, TN 37909
(865) 934-6023



May 23 2023 1:55 PM

| NO. | DATE | DESCRIPTION | BY | CHK | APV |
|-----|-----------|------------------|-----|-----|-----|
| 1 | 5/23/2023 | FOR CONSTRUCTION | JCC | MKP | WRE |

MITIGATION GRADING PLAN AND PROFILE

NATURAL STREAM DESIGN PLANS
PLEASANT RIDGE ROAD
KNOXVILLE, KNOX COUNTY, TENNESSEE

PROJECT NUMBER
7243-16-005
DRAWING NUMBER

NS-6

TIME STAMP: 5/23/2023 11:16 AM

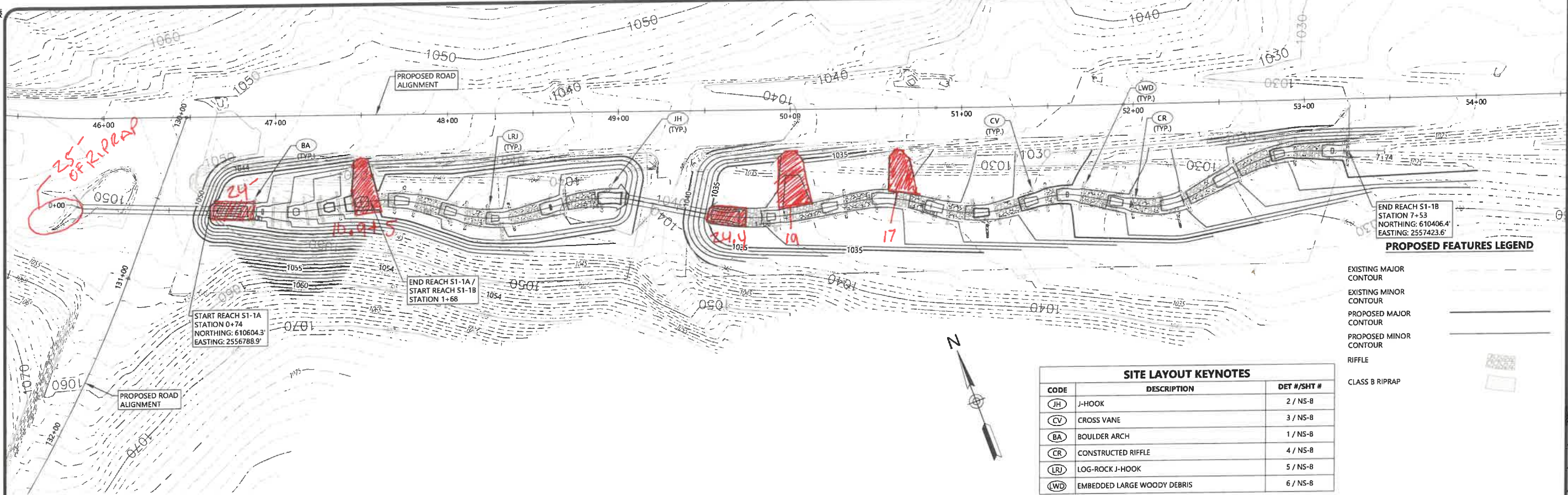

SITE LAYOUT KEYNOTES

| CODE | DESCRIPTION | DET #/SHT # |
|------|-----------------------------|-------------|
| JH | J-HOOK | 2 / NS-B |
| CV | CROSS VANE | 3 / NS-B |
| BA | BOULDER ARCH | 1 / NS-B |
| CR | CONSTRUCTED RIFFLE | 4 / NS-B |
| LRI | LOG-ROCK J-HOOK | 5 / NS-B |
| LWD | EMBEDDED LARGE WOODY DEBRIS | 6 / NS-B |



May 23 2023 1:55 PM

| NO. | DATE | DESCRIPTION | BY | CHK | APV |
|-----|-----------|------------------|-----|-----|-----|
| 1 | 5/23/2023 | FOR CONSTRUCTION | JCC | MRP | WKB |

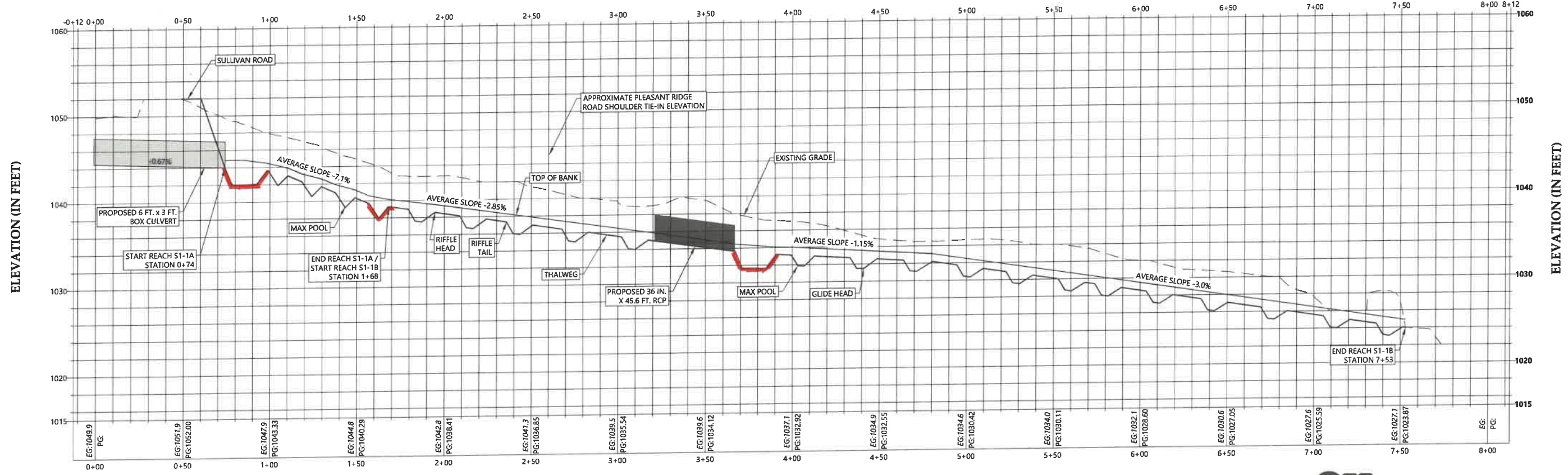

SEE SHEET NS-2 FOR ALIGNMENT DATA AND NS-7 FOR PROFILE DATA.



MITIGATION GRADING PLAN AND PROFILE

NATURAL STREAM DESIGN PLANS
PLEASANT RIDGE ROAD
KNOXVILLE, KNOX COUNTY, TENNESSEE

PROJECT NUMBER
7243-16-005

DRAWING NUMBER
NS-6

ORIGINAL SIZE: 22"x34" DRAWING PATH: R:\CAD\Drawings\knoxville\2431243\243-16-005_pleasant_ridge_stream_relocation\DWG\Construction\7243-16-005_GWA