



November 15th, 2017

RMCP NOI Processing
Tennessee Division of Water Resources
William R. Snodgrass Tennessee Tower
312 Rosa L. Parks Avenue, 11th Floor
Nashville, TN 37243

TN Dept. of Env. & Conservation

NOV 21 2017

Division of Water Resources

Subject: NPDES RMCP NOI Forms

To Whom It May Concern,

Attached are the Notice of Intent forms in response to the issuance of the new General NPDES permit for discharges of process and storm water runoff from ready mix concrete operations released on October 31, 2017. The NOIs attached are for the below Harrison Construction Company Concrete facilities:

Clinton	- TNG110058	111. W. Centre Stage Clinton, TN 37716
CMI (Morristown)	- TNG110049	W 1 st North Street, Morristown, TN 37814
Dandridge	- TNG110330	1070 Epco Road, Dandridge, TN 37725
Gallaher	- TNG110093	730 Gallaher Road, Kingston, TN 37763
Harriman	- TNG110094	2412 S. Roane Street, Harriman, TN 37748
Knoxville	- TNG110289	1730 Transport Lane, Knoxville, TN 37924
Lenoir City	- TNG110091	200 S. Nelson Street, Lenoir City, TN 37771
Loudon	- TNG110090	5555 Corporate Park Drive, Loudon, TN 37774
Lovell Road	- TNG110027	730 Lovell Road, Knoxville, TN 37932
Maryville	- TNG110088	1921 South Court Street, Maryville, TN 37830
Oak Ridge	- TNG110087	250 Union Valley Road, Oak Ridge, TN 37830
Sweetwater	- TNG110092	1701 Sands Road, Sweetwater, TN 37874
Topside	- TNG110089	1717 New Topside Road, Louisville, TN 37777

If you have any questions, please do not hesitate to contact me at the numbers below.

Thank You,

Tyler Rutherford, P.E.
Engineering & Environmental
APAC-Atlantic Harrison Construction
Office: (865)-983-3100
Fax: (865)-981-5772
Cell: (865)-250-8377



DEPARTMENT OF ENVIRONMENT AND CONSERVATION
DIVISION OF WATER RESOURCES

William R. Snodgrass Tennessee Tower, 312 Rosa L. Parks Avenue, 11th Floor, Nashville, TN 37243

NOTICE OF INTENT (NOI)
for Process Wastewater and Stormwater Runoff Associated with a
READY MIXED CONCRETE FACILITY

This application is for: New Permit Permit Reissuance Permit Modification
(Include the existing permit tracking number: **TNG110089**)

Complete form and return to address above.

Facility Name: APAC Atlantic, Inc. Harrison Division/ Topside Concrete		County: Blount County	
Street Address or Location: 1717 New Topside Road		Latitude (DD.DDD):	35.849
		Longitude (DD.DDD):	-83.983
List the Total Acres of facility: <u>3</u> Acres	Attach site location map (topo, internet, county, etc.) <input checked="" type="checkbox"/> Map attached		

Owner or Operator: (the person or legal entity which controls facility's operation; this may or may not be the same as the facility name or the official contact name)

1	Official Contact Person Name: (individual responsible for a facility) Doug Brown	Title or Position: Vice President of Concrete Operations		
	Mailing Address: 1301 Spring Hill Road	City: Knoxville	State: TN	Zip: 37914
	Phone: 865-257-1161	E-mail: dbrown@harrisoncc.com		

2	Local Contact Person Name: (if appropriate, write "same as #1") Tyler Rutherford	Title or Position: Environmental Compliance Representative		
	Facility Address: (this may or may not be the same as street address) 1301 Spring Hill Road	Facility City: Knoxville	State: TN	Zip: 37914
	Phone: 865-250-8377	E-mail: Tyler.Rutherford@harrisoncc.com		

Write in the box (to the right) or circle the number (above) to indicate where to send correspondence: 2

READY MIX CONCRETE FACILITY DESCRIPTION (Indicate the type and number of discharges for which you are seeking permit coverage.)

<input checked="" type="checkbox"/> Process wastewater (wash water)	Number of outfalls: <u>1</u>	Receiving stream: Unnamed tributary (Polecat Branch) to Little River
<input type="checkbox"/> Stormwater runoff	Number of outfalls: <u> </u>	Receiving stream: <u> </u>
Process waste water treatment description (ponds, filters, other (please describe)):		
Stormwater treatment description (ponds, filters, other (please describe)):		
Does this operation recycle <input type="checkbox"/> process waste water and/or <input type="checkbox"/> storm water?	Is this a no discharge system?	<input type="checkbox"/> Yes (attach plans) <input checked="" type="checkbox"/> No
Reclaim/recycle system description:		
Has a Storm Water Pollution Prevention Plan (SWPPP) been developed? <input checked="" type="checkbox"/> Yes <input type="checkbox"/> No		
Give location(s) of any regularly used truck washout sites (other than the plant site itself or an active job site). Note that the property must be privately owned and the written permission from the owner to wash out on his property must be obtained. Attach additional pages if necessary.		

CERTIFICATION AND SIGNATURE

I certify under penalty of law that this document and all attachments were prepared under my direction or supervision in accordance with a system designed to assure that qualified personnel properly gather and evaluate the information submitted. Based on my inquiry of the person or persons who manage the system, or those persons directly responsible for gathering the information, the information submitted is, to the best of my knowledge and belief, true, accurate, and complete. I am aware that there are significant penalties for submitting false information, including the possibility of fine and imprisonment for knowing violations. As specified in Tennessee Code Annotated Section 39-16-702(a)(4), this declaration is made under penalty of perjury.

<u>TYLER RUTHERFORD</u>	<u>ENVIRONMENTAL REP</u>	<u>Tyler Rutherford</u>	<u>11-8-12</u>
Printed Name	Official Title	Signature	Date

STATE USE ONLY

Received Date	Exceptional Water	T & E Aquatic Fauna	Tracking No. TNG11	EFO
	Impaired Receiving Stream		NOC Date	Reviewer

Topside Concrete Plant
Figure 2 - Site Plan

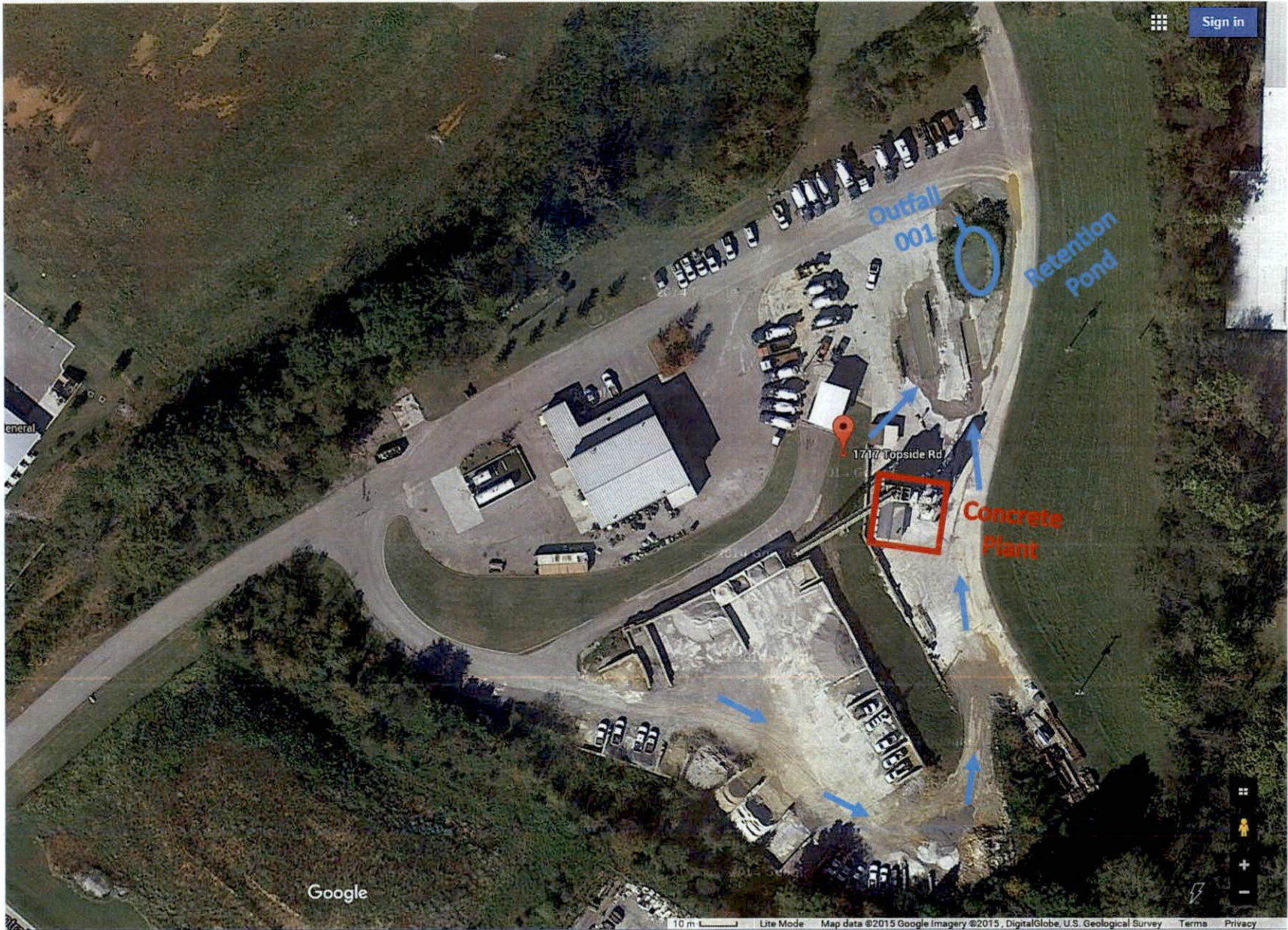

DRAINAGE DIRECTION 