



STATE OF TENNESSEE
DEPARTMENT OF ENVIRONMENT AND CONSERVATION

Division of Solid Waste Management
William R. Snodgrass Tennessee Tower
312 Rosa L. Parks Avenue, 14th Floor
Nashville, Tennessee 37243

February 13, 2024

Bishop Wagener
Rutherford County Solid Waste Department
6000 Landfill Road
Murfreesboro, TN 37130

CERTIFIED MAIL
#7021 0950 0001 7916 6192
RETURN RECEIPT REQUESTED

**RE: Registration of Convenience Center
Rockvale (aka John and Mary Hayes) Convenience Center— CCC750000615**

Dear Mr. Wagener:

Your application for registration of the Rockvale (aka John and Mary Hayes) Convenience Center, located in Rutherford County at 8964 Rockvale Road, Rockvale, Tennessee 37153 (latitude 35.75814/longitude -86.53144) has been reviewed and approved. This letter will serve as official notice that the above-referenced facility has been registered by the Tennessee Department of Environment and Conservation (TDEC), Division of Solid Waste Management (DSWM), under Rule 0400-11-01-.02(2)(b)4 of Tennessee's Solid Waste Processing and Disposal Regulations. This facility shall be deemed to have a Permit-By-Rule, provided the criteria of Rule 0400-11-01-.10(3) are met, including the permit conditions as submitted with your application.

The registration number for this facility is CCC750000615 This number should be used on all reports and correspondence to TDEC or DSWM regarding this facility.

If you have questions concerning this letter, please feel free to contact Brianna Rives of this office by email at Brianna.Rives@tn.gov or call 615-308-0104.

Sincerely,

A handwritten signature in black ink, reading "Lisa A. Hughey". The signature is fluid and cursive, with the first name "Lisa" being the most prominent.

Lisa A. Hughey, CHMM
Director

cc: Mike Horsley, DSWM, Nashville Environmental Field Office Manager
Amy Katcher, DSWM, Materials Management Program Administrator
Records.SWM@tn.gov

JOHN AND MARY HAYES CONVENIENCE CENTER IN ROCKVALE RUTHERFORD COUNTY, TENNESSEE

TriAD Project 12-RSW01-01

Prepared for:



**Rutherford County Solid Waste Department
6000 Landfill Road
Murfreesboro, Tennessee 37130**

Prepared by:

**TriAD Environmental Consultants, Inc.
207 Donelson Pike
Nashville, Tennessee 37214**

December 20, 2023

**John and Mary Hayes Convenience Center in Rockvale
Rutherford County, Tennessee**

In accordance with Rule 0400-11-01-.02(2)(b)4, TriAD Environmental Consultants, Inc., has prepared this narrative description on behalf of the Rutherford County Solid Waste Department to address the Permit-By-Rule requirements for the proposed John and Mary Hayes Convenience Center in Rockvale. The proposed convenience center will be located at 8964 Rockvale Road in Rockvale, Rutherford County, Tennessee and will provide recycling and waste disposal services for residents Rockvale and Rutherford County.

A drawing depicting the proposed facility layout and drainage features is provided in Attachment B. As proposed, vehicles will enter the facility from Rockvale Road and proceed to designated unloading areas before exiting the facility. The convenience center will offer separate areas to dispose of residential waste and recyclables. The existing convenience center located at 8923 Rockvale Road, east of Rockvale Road, will remain with its own Permit-By-Rule for potential use as an overflow facility. No household hazardous waste (HHW), medical, or special wastes will be accepted at the facility. Perimeter fencing, locking gates, and an office building will be constructed to control access to the site.

According to Rule 0400-11-01-.02(2)(a)1, a convenience center shall be deemed to have a permit by rule if the following conditions are met:

- (i) Attach as part of the notification required by subpart (a)2.(iii) of this paragraph all attachments required pursuant to part (2)(b)1. Of Rule 0400-11-01-.10; and**

A signed copy of the Solid Waste Permit-by-Rule Notification, including a site location map (i.e., Site Vicinity Map) is provided in Attachment A. A design plan (i.e., Site Plan) is provided as Attachment B.

- (ii) Design and operate the facility in compliance with Rule 0400-11-01-.10;**

- (a) Access - The facility shall restrict unauthorized access by means of fencing with the ability to secure access points. Operating hours shall be posted at the facility.**

Unauthorized access at the facility will be restricted by 6-foot chain link perimeter fence and locking entry and exit gates. A sign will be posted at the facility entrance noting hours of operation.

- (b) Dust and Mud Control – In order to prevent the creation of a nuisance or safety hazard all surfaces utilized for access and general operation shall be paved (includes compacted stone).**

All surfaces utilized for convenience center access and operation will be paved with asphalt or concrete pavement and will be maintained to be accessible in all weather conditions.

(c) Run-on and Run-off Control

- i. In order to prevent operational hazard all run-on surface water shall be diverted around the facility.**

The facility will be graded to direct surface water run-on away from operational areas of the site. Storm water run-on control structures have been designed to accommodate a 10-year, 24-hour storm water event in accordance with the Rutherford County Stormwater Management Ordinance.

- ii. In order to prevent ponding of surface water, the surface of the facility shall be graded to assure proper runoff control. All runoff shall be diverted to an area that can be controlled with reference to release from the property. The release shall be properly graded and stabilized to prevent erosion or other damage to adjoining properties. Release of solids in the runoff must be controlled.**

The operational surfaces of the facility will be paved and graded to direct storm water runoff into a downgradient stormwater detention area. Riprap outlet protection at the discharge of the detention basin will prevent erosion prior to offsite discharge. Storm water runoff control structures have been designed to reduce runoff from the facility to below pre-development levels for the 100-year, 24-hour storm event. Good housekeeping practices and a forebay berm within the detention pond will prevent the release of solids in storm water runoff from the facility.

- (d) Fire Safety – The facility must have on-site, properly maintained, fire suppression equipment. Arrangements must be made with the nearest available fire protection agency to provide additional protection.**

Fire extinguishers will be available within the office building. Arrangements will be made with the Rutherford County Fire Department to provide additional protection. The Rutherford County Fire Station 4 is located at 8933 Rockvale Road, approximately 500 feet east of the site.

- (e) Communication – There shall be maintained during operating hours on-site equipment capable of notifying the appropriate authorities of an emergency, unless it is demonstrated to the Commissioner's satisfaction that such requirement would be an unreasonable hardship at the convenience center location.**

All operators and supervisor(s) will be provided cellular telephones by Rutherford County for communication and to contact the appropriate authorities in the event of an emergency.

(f) Personnel Facilities

- i. In order to provide shelter during inclement weather and store necessary records and supplies a suitable structure shall be provided on-site.**

Necessary records and supplies will be stored in the office building. Suitable shelter from inclement weather will be provided by the office.

- ii. Sanitary facilities shall be provided.**

Sanitary facilities will be provided for onsite personnel within the office building.

- (g) Water – Service water should be provided to the facility if equipment and/or the facility management requires such water for maintenance.**

Onsite potable water will be supplied to the site; however, no service water will be required during facility operation.

- (h) Process Water – If mechanical compaction is utilized all liquid generated by the equipment shall be collected and properly managed.**

Compactors at the facility will be equipped with drip pans to collect liquids generated by mechanical compaction. Sorbent materials will be used, as necessary, to solidify and recover collected liquids. Solidified liquids will be placed in solid waste containers designated for such storage prior to disposal at a permitted, offsite Class I landfill.

(i) Waste Handling

- i. Recycled material shall be placed in separate receiving containers;**

Recyclable materials will be stored in separate receiving containers designed and designated for such storage.

- ii. All waste handling (including loading and unloading) shall be conducted on paved surfaces (pavement includes compacted stone);**

All waste handling, including loading and unloading, will be conducted on asphalt or concrete pavement.

- iii. **There is no storage of solid waste at the facility except in containers, bins, or on paved surface designed for such storage;**

Solid waste will be accumulated in roll-off containers designed for such storage. The containers will be located on concrete or asphalt pavement or compacted stone.

- iv. **All litter shall be collected at the beginning and end of each working day. Incidents of illegal dumping shall be reported to local authorities and addressed in the annual revision of the solid waste plan.**

Litter will be collected and properly disposed of at the beginning and end of each working day. Incidents of illegal dumping will be reported to local authorities and addressed in the annual revision to the solid waste plan.

- (j) **Facility Supervision – Trained personnel must always be present during operating hours. Training will be established per T.C.A. § 68-211-853.**

Adequately trained and experienced operators and/or supervisor(s) will be present at the facility during operating hours.

- (k) **Siting Restrictions**

- i. **Convenience centers shall not be located within wetlands, unless the owner or operator makes the applicable demonstrations to the Commissioner as referenced at subparagraph (2)(p) of Rule 0400-11-01.04.**

No wetlands are located within the proposed facility boundary.

- ii. **The facility must not be located in a 100-year floodplain, unless the demonstration is made to the Commissioner as required at subparagraph (2)(n) of Rule 0400-11-01.04.**

As depicted on the Federal Emergency Management Agency (FEMA), Flood Insurance Rate Maps for Rutherford County, Tennessee (Map No.: 47149C0245H) in Attachment C and the Site Plan in Attachment B, operational areas of the facility will not be located within a 100-year floodplain. The facility has been designed in accordance with Rutherford County Land Disturbance Permit requirements and will not restrict the flow of the 100-year floodplain nor reduce the temporary

water storage capacity of the floodplain. The facility has been designed and will be constructed and operated to prevent the washout of any solid waste.

- iii. **The facility must not cause or contribute to the taking of any endangered or threatened species of plants, fish, or wildlife; or result in the destruction or adverse modification of a critical habitat.**

The facility will not cause or contribute to the taking of any endangered or threatened species of plant, fish, or wildlife; or result in the degradation or adverse modification of a critical habitat.

- iv. **New convenience centers must not be located within fifty (50) feet of streams. In order to protect these, the area within the fifty feet must have a stable vegetative cover.**

The proposed facility is not located within 50 feet of a stream.

- (l) **The facility shall not receive special waste unless approval is received from the Department in writing. Approval will require the construction of special containment areas.**

No special waste will be accepted at the facility.

- (m) **The facility shall not receive medical waste.**

No medical waste will be accepted at the facility.

ATTACHMENT A
NOTIFICATION FORM INCLUDING VICINITY MAP



STATE OF TENNESSEE
DEPARTMENT OF ENVIRONMENT AND CONSERVATION
DIVISION OF SOLID WASTE MANAGEMENT
WILLIAM R. SNODGRASS TENNESSEE TOWER
312 ROSA L. PARKS AVENUE, 14TH FLOOR
NASHVILLE, TN 37243

SOLID WASTE PERMIT-BY-RULE NOTIFICATION

1. REVIEW FEE ENCLOSED?



YES



NEW PROCESSING
FACILITY (\$1,000)



NO



NEW TRANSFER
STATION (\$500)

2. TYPE OF PERMIT- BY- RULE REQUESTED



COMPOST FACILITY



LAND APPLICATION



TIRE STORAGE FACILITY



NEW FACILITY



CONVENIENCE CENTER



PROCESSING FACILITY



TRANSFER STATION



AMENDMENT TO
EXISTING PERMIT

PROCESSING FACILITIES ONLY

IS THIS FACILITY
SUBJECT TO "THE
JACKSON LAW"?



YES



NO

3. FACILITY INFORMATION

FULL LEGAL NAME OF FACILITY

Rockvale Convenience Center

FACILITY LOCATION COUNTY

Rutherford

LATITUDE (DECIMAL DEGREES)

35.75814

PHYSICAL LOCATION OR ADDRESS OF FACILITY

8964 Rockvale Road

CITY

Rockvale

STATE

TN

ZIP

37153

LONGITUDE (DECIMAL DEGREES)

86.53144

FACILITY MAILING ADDRESS

6000 Landfill Road

CITY

Murfreesboro

STATE

TN

ZIP

37130

FACILITY EMAIL

bwagener@rutherfordcountyt

FACILITY MANAGER OR SITE OPERATOR

Bishop Wagener

PHONE (WITH AREA CODE)

AFFILIATION OF SITE OPERATOR (IF DIFFERENT FROM PERMITTEE)

615-898-7948

4. APPLICANT (PERMITTEE)

APPLICANT NAME

Rutherford County Solid Waste Department

PHONE (WITH AREA CODE)

EMAIL

RESPONSIBLE OFFICIAL / TITLE

Solid Waste Director

PHONE (WITH AREA CODE)

615-898-7948

EMAIL

bwagener@rutherfordcountyt

RESPONSIBLE OFFICIAL MAILING ADDRESS

6000 Landfill Road

CITY

Murfreesboro

STATE

TN

ZIP

37130

LANDOWNER NAME

Rutherford County

LANDOWNER MAILING ADDRESS

6000 Landfill Road

CITY

Murfreesboro

STATE

TN

ZIP

37130



Bishop Wagener

Digitally signed by Bishop
Wagener
Date: 2023.12.20 09:11:09 -06'00'

LANDOWNER SIGNATURE

LANDOWNER SIGNATURE

LANDOWNER SIGNATURE

DATE

5. WASTE HANDLING

DESCRIPTION OF ACTIVITIES AND WASTES HANDLED OR PROCESSED

The convenience center will provide disposal for residents of Rutherford County, Tennessee. Materials to be accepted will include residential waste and recyclables.

AMOUNT OF WASTE HANDLED, PROCESSED OR STORED

6

50

480

WEIGHT
TONS / DAY

VOLUME
YARDS / DAY

STORAGE MAX
CU YARDS

6. CERTIFICATION REQUIRED

I certify under penalty of law that this document and all attachments were prepared by me, or under my direction or supervision. The submitted information is to the best of my knowledge and belief, true, accurate, and complete. I am aware that there are significant penalties for submitting false information, including the possibility of fine and imprisonment. As specified in Tennessee Code Annotated Section 39-16-702(a)(4), this declaration is made under penalty of perjury.



SIGNATURE OF RESPONSIBLE OFFICIAL

PRINTED NAME

DATE

TITLE



SIGNATURE OF NOTARY

DATE COMMISSION EXPIRES

(NOTARY SEAL)



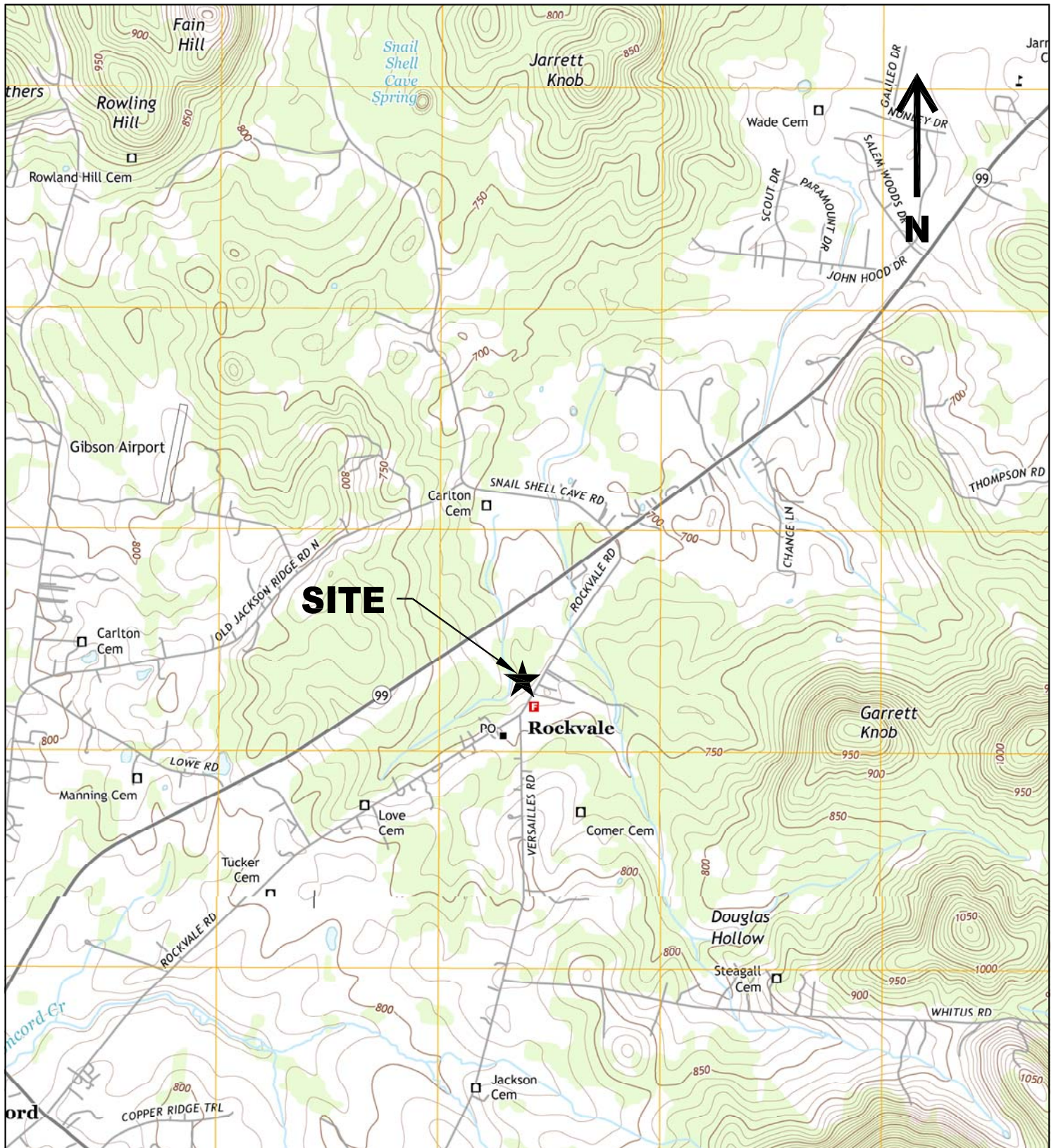

SOURCE: USGS 7.5-MINUTE ROCKVALE, TENNESSEE AND ROVER, TENNESSEE QUADRANGLE (2013)

PREPARED BY:



ENVIRONMENTAL CONSULTANTS, INC.
Suite 200, 207 Donelson Pike, Nashville, Tn 37214
615-889-6888 fax 615-889-4004

FIGURE 1
VICINITY MAP
8923 ROCKVALE ROAD
ROCKVALE, TENNESSEE

DWG. DATE: 03/19/15

PROJECT NO.: 12-RSW02-01

SCALE: 1:24,000

SHEET 1 OF 1

ATTACHMENT B
SITE PLAN

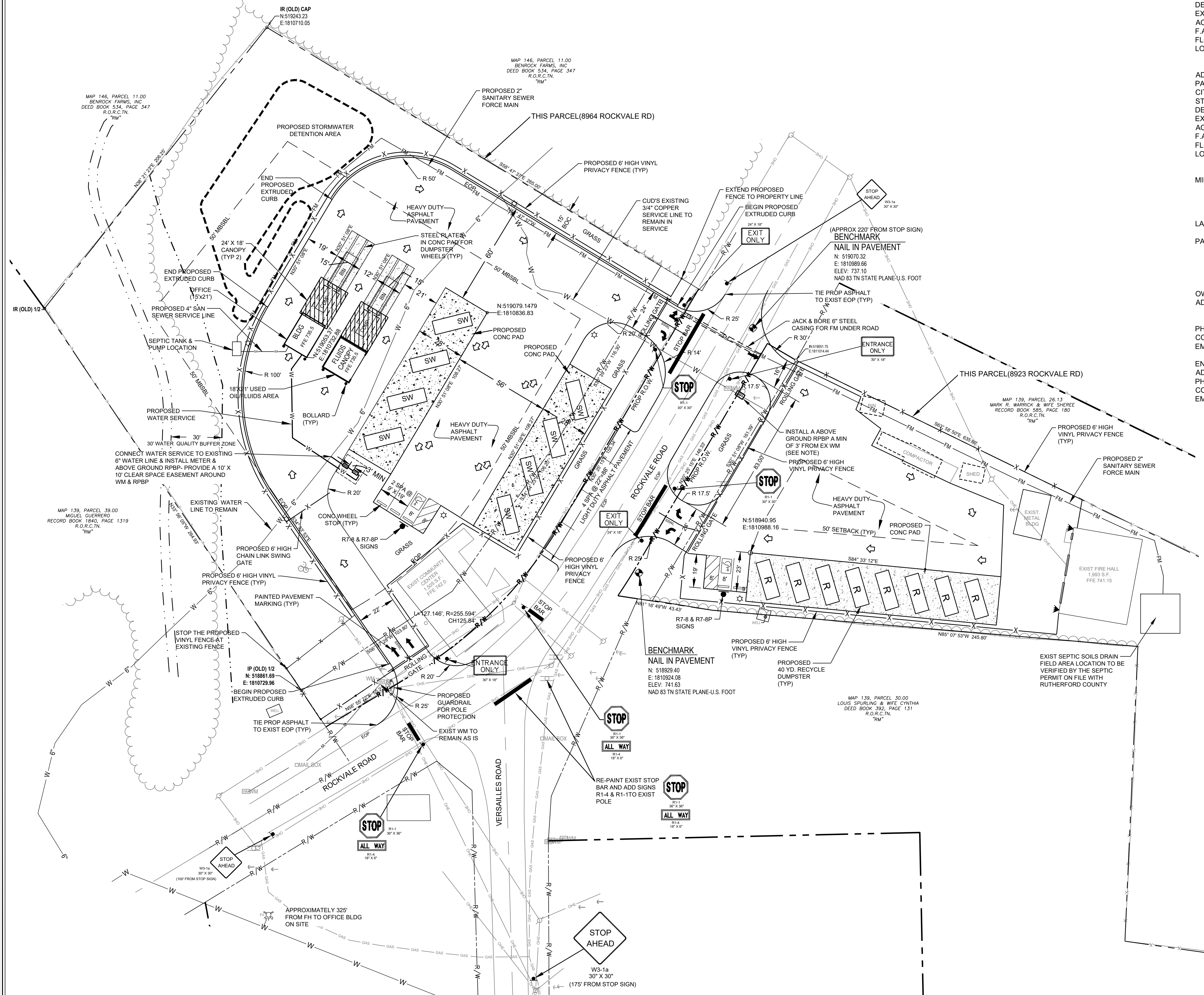

SITE DATA : COMMUNITY FACILITY ACTIVITIES (ESSENTIAL SERVICES)

DEVELOPMENT:	ROCKVALE CONVENIENCE CENTER IMPROVEMENTS
ADDRESS:	8964 ROCKVALE RD
PARCEL ID:	MAP 139 PARCEL 39.01
CITY:	ROCKVALE
STATE :	TENNESSEE
DEED REFERENCE:	RB 932, PG 2160 R.O.R.C.TN
EXISTING ZONING:	CN (COMMERCIAL NEIGHBORHOOD)
ACREAGE OF SITE:	1.68 (73.181 SF)
F.A.R.:	0.004 (MAX 0.2)
FLOOR AREA:	315 SF
LOT COVERAGE:	0.48 (MAX 50%)

ADDRESS:	8923 ROCKVALE RD
PARCEL ID:	MAP 139 PARCEL 26.04
CITY:	ROCKVALE
STATE :	TENNESSEE
DEED REFERENCE:	RB 1591, PG 3076 R.O.R.
EXISTING ZONING:	IN (INSTITUTIONAL)
ACREAGE OF SITE:	2.0
F.A.R.:	0.023 (MAX 1.0)
FLOOR AREA:	1986 SF
LOT COVERAGE:	0.27 (MAX 50%)

MINIMUM REQUIRED SETBACK LINES	CN & IN
FRONT YARD:	50'
SIDE YARD:	50'
REAR YARD:	50'

LANDSCAPE BUFFER: TYPE 2 - 15' AVERAGE WIDTH (ESSENTIAL SERVICES

PARKING	
REQUIRED:	CN & IN: 2 REG SPACES & 1 HC SPACE
PROVIDED:	CN & IN: 2 REG SPACES & 1 HC SPACE

OWNER/DEVELOPER:	RUTHERFORD COUNTY
ADDRESS:	COUNTY COURTHOUSE, ONE PUBLIC SQUARE ROOM 101 MURFRESBORO, TN 37130 (615) 898-7745
PHONE NO.:	
CONTACT:	MAJOR BILL KETRON
EMAIL ADDRESS:	countymayor@rutherfordcountyttn.gov

ENGINEER:	ENERGY LAND & INFRASTRUCTURE
ADDRESS:	745 S CHURCH ST, STE 805, MURFREESBORO, TN 37130
PHONE NO.:	(615) 878-3334
CONTACT:	JOHN GORDON
EMAIL ADDRESS:	john.gordon@eli-llc.com

WATER QUALITY BUFFER NOTES

1. THERE SHALL BE NO CLEARING, GRADING, CONSTRUCTION, OR DISTURBANCE OF SOIL AND/OR NATIVE VEGETATION EXCEPT AS PERMITTED BY THE RUTHERFORD COUNTY ENGINEERING DEPT.
2. ANY WATER QUALITY BUFFER ZONE SHOWN HEREON IS SUBJECT TO PROTECTIVE COVENANTS WHICH MAY BE FOUND IN THE LAND RECORDS AND WHICH RESTRICT DISTURBANCES AND USE OF THESE AREAS.
3. REFER TO THE RUTHERFORD COUNTY "WATER QUALITY BUFFER ZONE POLICY" FOR ADDITIONAL INFORMATION.

WATERLINE NOTES
CONTACT RANDY HARRELL AT C.U.D. AT 615-225-3326 TO COORDINATE BACKFLOW REQUIREMENTS FOR EXISTING WATER SERVICE. A BACKFLOW PREVENTER IS REQUIRED AT THE EXISTING METER LOCATION FOR THE FIRE HALL WATER SERVICE. FIELD SURVEY DOES NOT SHOW AN EXISTING RPPB. IF AN EXISTING RPPB IS IN PLACE AND PASSES TESTING, IT MAY REMAIN.

LEGEND

OVER HEAD UTILITIES		EXISTING UTILITY POLE	
EASEMENT		EXISTING UTILITY POLE WITH LIGHT	
PROPERTY LINE		EXISTING GUY WIRE	
UNDER GROUND TELEPHONE		EXISTING FIRE HYDRANT	
WATER LINE		EXISTING WATER VALVE	
SANITARY SEWER LINE		EXISTING WATER METER	
TREE LINE		EXISTING STORM INLET	
FENCE LINE		EXISTING SANITARY MH	
TRAFFIC FLOW ARROW		EXISTING IRON ROD	

SW - SOLID WASTE BIN (30 YD)
R - HOUSEHOLD TRASH RECYCLE
COMP - COMPACTOR
BLDG - BUILDING 21' X 15' (OFFICE)
BLDG - BUILDING 21' X 18' (OIL/FLUIDS)



GRAPHIC SCALE (IN FEET)

30 0 15 30 6

1 inch = 30 ft.



ENERGY LAND & INFRASTRUCTURE
 745 S CHURCH STREET SUITE 805
 MURFREESBORO, TN 37130
 OFFICE 615-383-6300 • WWW.ELI-LLC.COM
ENGINEERS • SURVEYORS • INFRASTRUCTURE • ENVIRONMENTAL

© 2014 ELLI ASSOCIATES, LLC. ALL RIGHTS RESERVED.

**RUTHERFORD COUNTY
ROCKVALE CONVENIENCE
CENTER IMPROVEMENTS**
ROCKVALE, TENNESSEE
RUTHERFORD COUNTY, TENNESSEE

[illegible]

Issue Date:	11-4-2021
ELI Project No:	21-12-1501
Drafted By:	DKH
Checked By:	JRG
Sheet Title:	

SITE & UTILITY PLAN

Sheet No. **C2.0**

Filenam: W:\21-12-1501_Rutherford Convenience Centers Improvements\3_CAD\Production\Rockvale\21-12-1501_Rockvale_GRADING.dwg
Layout Name: C3.0 Grading & Drainage Plan
Plotted: Wednesday, May 11, 2022 - 10:29 am
By: jrg

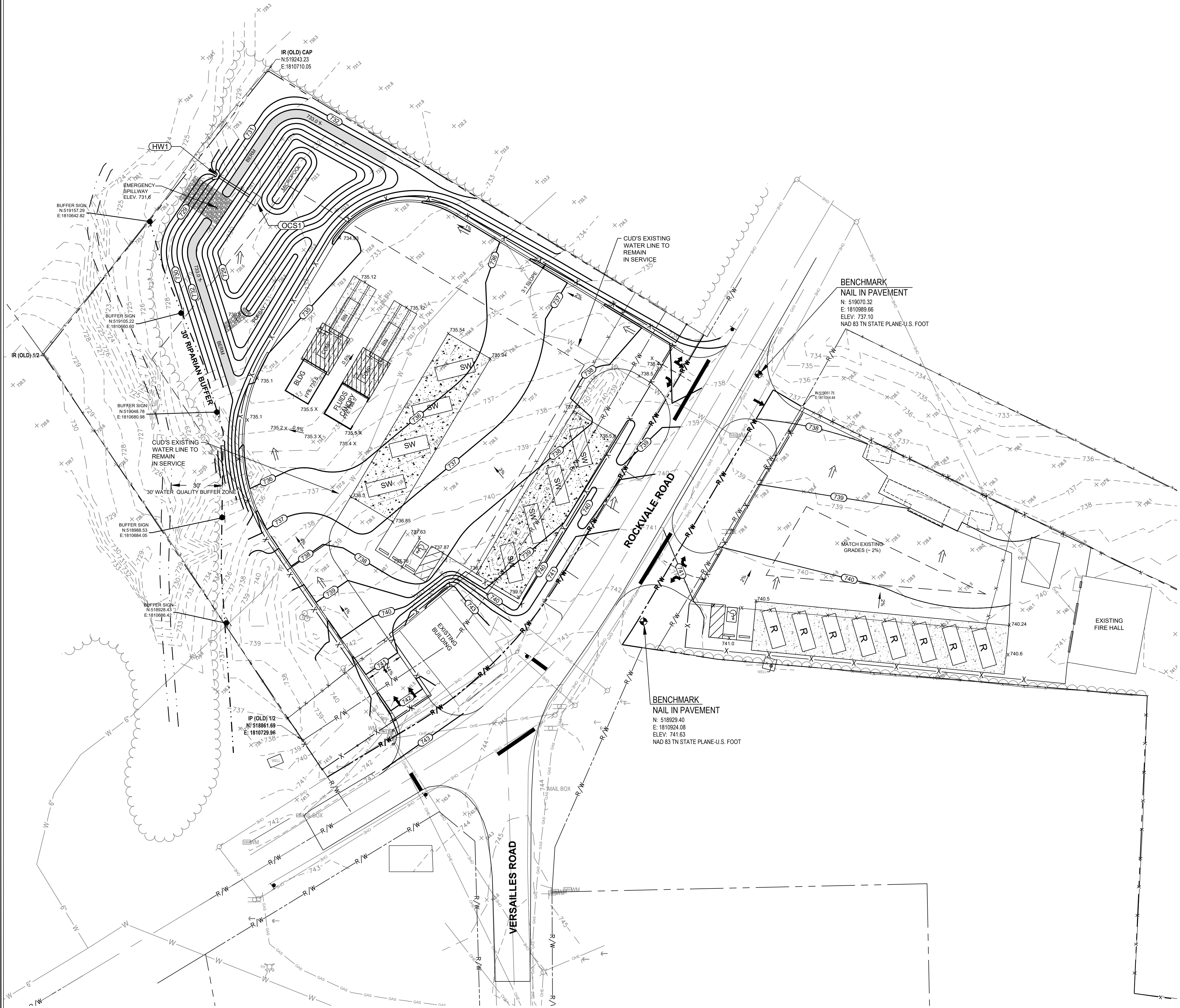

STRUCTURE TABLE					
STRUCTURE	TYPE	LOCATION	INV OUT ELEV	INV IN ELEV	UPSTREAM STRUCTURE
HW1	Headwall	N 519183.34 E 1810681.48		728.26	OCS1
OCS1	Outlet Control Structure	N 519170.24 E 1810701.93	728.50		

PIPE TABLE				
LINE	SIZE (in)	MATERIAL	LENGTH (ft)	SLOPE
1 - 2	15	HDPE	24.29'	1.00%

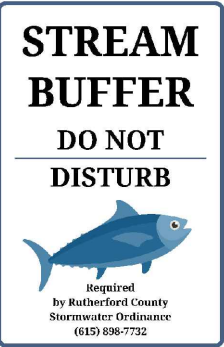

- NOTES:
1. CONTRACTOR TO CONFIRM SIGN INFORMATION WITH THE RUTHERFORD COUNTY ENGINEERING DEPT. PRIOR TO INSTALLATION. PHONE (615) 898-7732
 2. SIGN TO BE 12" X 18" ALUMINUM, 0.063 THICK, SINGLE SIDED
 3. SIGN TO BE MOUNTED TO POST AT TOP AND BOTTOM WITH STAINLESS STEEL HARDWARE
 4. POST DESCRIPTION: 6' GALVANIZED U-CHANNEL, 2' BELOW GRADE, 4' ABOVE GRADE

BUFFER SIGN
N.T.S.

LEGEND			
OVER HEAD UTILITIES	—OH—	UTILITY POLE	⊕
EASEMENT	---	LAMP POST	⊙
PROPERTY LINE	- - -	GUY WIRE	⋈
UNDER GROUND TELEPHONE	—UGT—	FIRE HYDRANT	⊕
WATER LINE	—W—	WATER VALVE	⊕
SANITARY SEWER LINE	—SA—	WATER METER	⊕
TREE LINE	—X—	STORM INLET	⊕
FENCE LINE	—X—	SANITARY MANHOLE	⊕
DRAINAGE FLOW ARROW	⇒	EXISTING IRON ROD	⊕
EXISTING DITCH LINE	—XXX—		

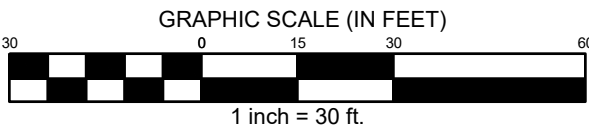

Rev.	Date	Revisions per C.U.D. comments	Revision Description
1	4-12-22		

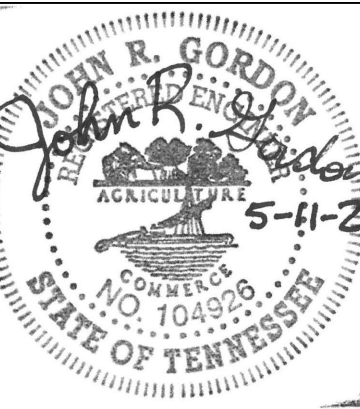

Issue Date: 11-4-2021
ELI Project No: 21-12-1501
Drafted By: DKH
Checked By: JRG

Sheet Title:
GRADING & DRAINAGE PLAN

Sheet No.
C3.0

ATTACHMENT C
FEMA FLOOD MAP

National Flood Hazard Layer FIRMette



86°32'12"W 35°45'43"N

Legend

SEE FIS REPORT FOR DETAILED LEGEND AND INDEX MAP FOR FIRM PANEL LAYOUT

SPECIAL FLOOD HAZARD AREAS

- Without Base Flood Elevation (BFE)
Zone A, V, A99
- With BFE or Depth *Zone AE, AO, AH, VE, AR*
- Regulatory Floodway

- 0.2% Annual Chance Flood Hazard, Areas of 1% annual chance flood with average depth less than one foot or with drainage areas of less than one square mile *Zone X*
- Future Conditions 1% Annual Chance Flood Hazard *Zone X*
- Area with Reduced Flood Risk due to Levee. See Notes. *Zone X*
- Area with Flood Risk due to Levee *Zone D*

OTHER AREAS OF FLOOD HAZARD

- NO SCREEN
- Area of Minimal Flood Hazard *Zone X*
- Effective LOMRs
- Area of Undetermined Flood Hazard *Zone D*

OTHER AREAS GENERAL STRUCTURES

- Channel, Culvert, or Storm Sewer
- Levee, Dike, or Floodwall

- Cross Sections with 1% Annual Chance
- Water Surface Elevation
- Coastal Transect
- Base Flood Elevation Line (BFE)
- Limit of Study
- Jurisdiction Boundary
- Coastal Transect Baseline
- Profile Baseline
- Hydrographic Feature

OTHER FEATURES

- Digital Data Available
- No Digital Data Available
- Unmapped

MAP PANELS

The pin displayed on the map is an approximate point selected by the user and does not represent an authoritative property location.

This map complies with FEMA's standards for the use of digital flood maps if it is not void as described below. The basemap shown complies with FEMA's basemap accuracy standards

The flood hazard information is derived directly from the authoritative NFHL web services provided by FEMA. This map was exported on 12/18/2023 at 11:38 AM and does not reflect changes or amendments subsequent to this date and time. The NFHL and effective information may change or become superseded by new data over time.

This map image is void if the one or more of the following map elements do not appear: basemap imagery, flood zone labels, legend, scale bar, map creation date, community identifiers, FIRM panel number, and FIRM effective date. Map images for unmapped and unmodernized areas cannot be used for regulatory purposes.



86°31'35"W 35°45'13"N

0 250 500 1,000 1,500 2,000 Feet 1:6,000

Basemap Imagery Source: USGS National Map 2023