



Division of Water Resources
William R. Snodgrass Tennessee Tower, 312 Rosa L. Parks Avenue, 11th Floor, Nashville, Tennessee 37243
1-888-891-8332 (TDEC)

Notice of Intent (NOI) for General NPDES Multi-Sector Permit for Stormwater Discharges from Industrial Activities

This application is for: ☐ New Permit ☐ Permit Reissuance ☒ Permit Modification

(If this NOI is submitted for Permit Modification provide the existing permit tracking number: TNR056076007)

Facility Name: 22 Auto SALVAGE	County: CARROLL
Street Address or Location: 9110 Hwy 22 Huntingdon, TN 38344	Latitude (DD.DDD): Longitude (-DD.DDD):
Attach a copy of U.S.G.S. topographical map, a city map, or a county map, identifying the location of this facility.	<input checked="" type="checkbox"/> Map Attached
Has a Storm Water Pollution Prevention Plan (SWPPP) been developed?	<input checked="" type="checkbox"/> Yes <input type="checkbox"/> No

Owner or Operator: (the person or legal entity which controls facility's operation; this may or may not be the same as the facility name or the official contact name)

Official Contact Person Name: (Individual Responsible for a Facility) Rex Berry		Title or Position: OWNER	
1	Mailing Address: 9110 Hwy 22	City: Huntingdon, TN	State: TN
	Phone: 731-986-2366	E-mail:	Zip: 38344

2	Local Contact Person Name: (if appropriate, write "same as #1") Same AS #1	Title or Position: owner	
	Facility Address: (this may or may not be the same as street address) Same AS #1	Facility City:	State: Zip:
	Phone:	E-mail:	

Write in the box (to the right) or circle the number (above) to indicate where to send correspondence and invoices: 1

Storm water runoff from facility enters following stream(s) and/or lake(s): (for each outfall, give names and stream miles) Hilliard Branch		Number of storm water outfalls: 1				
Nature of business: Sells Auto Parts (used)	SIC code(s): (primary code listed as No.1, secondary, if applicable, as No.2, etc.)					
Area of property associated with industrial activity: 7 Acres (area of facility property should not include recreation areas, landscaping, lawns, greenfields, forest, office buildings, employee parking lots, etc.)		Permit Sectors (STATE USE ONLY)				
Activities at facility: Check all that apply.						
01. <input type="checkbox"/> Manufacturing	05. <input checked="" type="checkbox"/> Vehicle Maintenance	09. <input type="checkbox"/> Wastewater treatment	13. <input type="checkbox"/> Coal Pile			
02. <input type="checkbox"/> Storage/Distribution	06. <input type="checkbox"/> Hazardous waste TSD	10. <input type="checkbox"/> Land application	14. <input type="checkbox"/> Borrow Pit or Soil Harvesting			
03. <input checked="" type="checkbox"/> Vehicle Storage	07. <input type="checkbox"/> Outside waste disposal	11. <input type="checkbox"/> Landfill	99. <input type="checkbox"/> Other: _____			
04. <input type="checkbox"/> Trucking Terminal	08. <input type="checkbox"/> Recycling	12. <input type="checkbox"/> Mining operation				

CERTIFICATION AND SIGNATURE (Make all entries in ink, not with a pencil. This NOI must be signed by a responsible corporate officer for a corporation, a general partner for a partnership, the proprietor for a sole proprietorship, or a principal executive officer or ranking elected official for a public agency.)

I certify under penalty of law that this document and all attachments were prepared under my direction or supervision in accordance with a system designed to assure that qualified personnel properly gather and evaluate the information submitted. Based on my inquiry of the person or persons who manage the system, or those persons directly responsible for gathering the information, the information submitted is, to the best of my knowledge and belief, true, accurate, and complete. I am aware that there are significant penalties for submitting false information, including the possibility of fine and imprisonment for knowing violations. I am aware that there are significant penalties for submitting false information, including the possibility of fine and imprisonment. As specified in Tennessee Code Annotated Section 39-16-702(a)(4), this declaration is made under penalty of perjury.

Printed Name: Rex Berry	Official Title: OWNER	Signature: Rex Berry	Date: 3-9-15
-------------------------	-----------------------	----------------------	--------------

STATE USE ONLY		Tracking No. TNR05	
Received Date	Fee(s)	Reviewer	EFO
	T & E Aquatic Fauna	High Quality Water?	Impaired Receiving Stream
			NOC Date

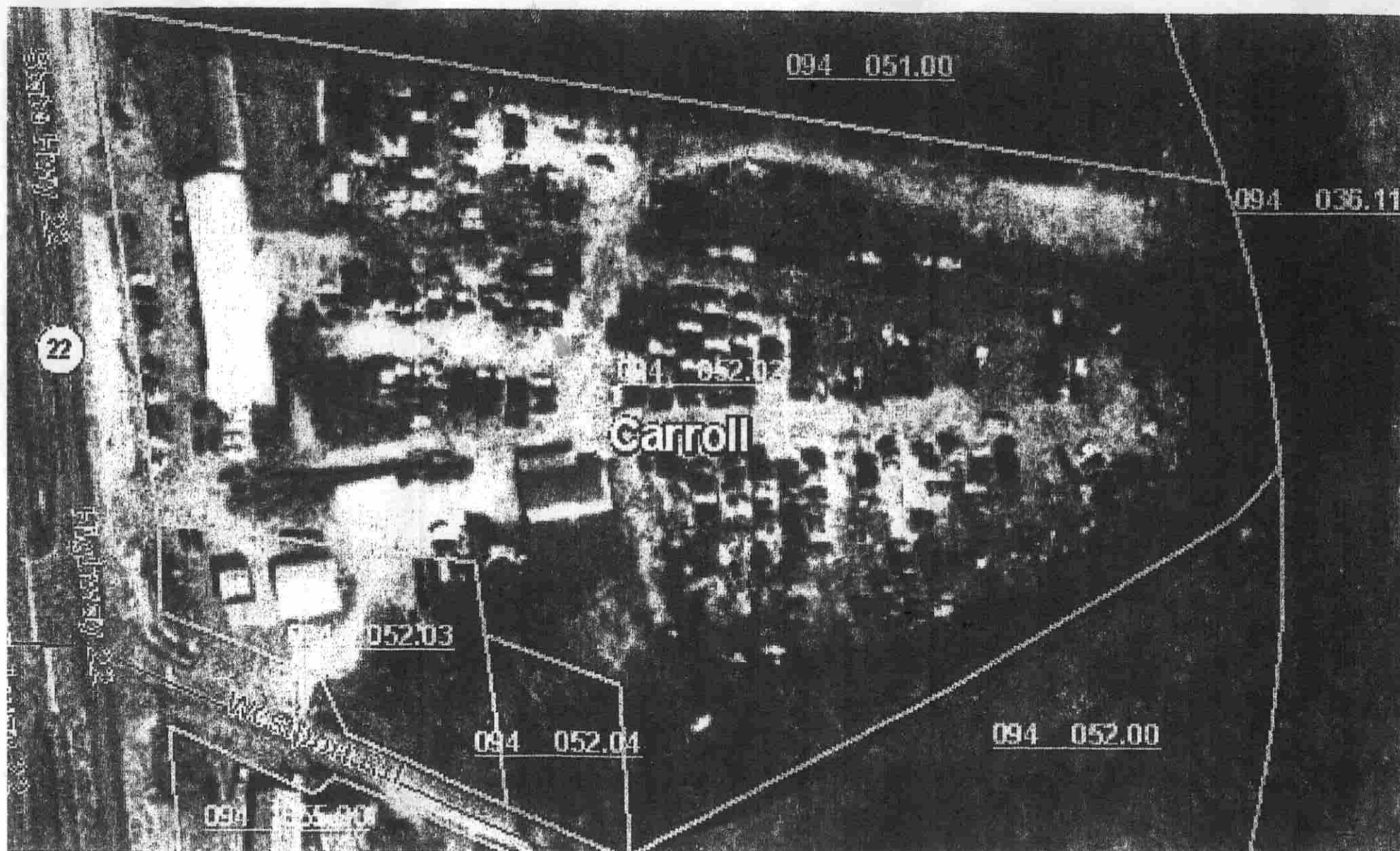

NOT TO SCALE

N

