

**TENNESSEE DEPARTMENT OF ENVIRONMENT AND CONSERVATION**

Division of Water Resources

William R. Snodgrass Tennessee Tower, 312 Rosa L. Parks Avenue, 11th Floor, Nashville, Tennessee 37243
1-888-891-8332 (TDEC)Rcvd
DWR em
4.5.2021**Notice of Intent (NOI) for General NPDES Permit for Stormwater Discharges from Construction Activities (TNR100000)**

Site or Project Name: Wash N Roll Car Wash		NPDES Tracking Number: TNR 244415	
Street Address or Location: 1800 Gallatin Pike, Madison, TN 37115		Construction Start Date: 5-1-21	
		Estimated End Date: 5-1-22	
Site Description: new construction for car wash		Latitude (dd.dddd): 36.299733	
		Longitude (-dd.dddd): 86.701646	
County(ies): Sumner		MS4 (if applicable): Nashville	
Acres Disturbed: 0.89		Total Acres: 1.137	
Check box if a SWPPP is attached : <input checked="" type="checkbox"/>		Check box if a site location map is attached: <input checked="" type="checkbox"/>	
Check the appropriate box(s) if there are streams and/or wetlands on or adjacent to the construction site: Streams <input type="checkbox"/> Wetlands <input type="checkbox"/>			
Has a jurisdictional determination been made by the USACE or EPA identifying waters of the United States?: Yes <input type="checkbox"/> No <input type="checkbox"/>			
Note: if yes, attach the jurisdictional determination			
If an Aquatic Resource Alteration Permit (ARAP) has been obtained for this site, what is the permit number? NR(S)			
Receiving waters: Dry Creek			

Site Owner/Developer (Primary Permittee): (Provide person, company, or entity that has operational or design control over construction plans and specifications): Jeremy Hall			
For corporate entities only, provide correct Tennessee Secretary of State (SOS) Control Number: (an incorrect SOS control number may delay NOI processing)			
Site Owner or Developer Contact Name: (signs the certification below) Jeremy Hall		Title or Position: Owner	
Mailing Address: P.O. Box 1955		City: Mt. Juliet	State: TN Zip: 37121
Phone: (615) 772-1572	Fax: ()	E-mail: jhall@srgassets.com	
Optional Contact:		Title or Position:	
Mailing Address:		City:	State: Zip:
Phone: ()	Fax: ()	E-mail:	

Owner/Developer(s) Certification: (must be signed by president, vice-president or equivalent, or ranking elected official) (Primary Permittee)		
I certify under penalty of law that this document and all attachments were prepared by me, or under my direction or supervision. The submitted information is to the best of my knowledge and belief, true, accurate, and complete. I am aware that there are significant penalties for submitting false information, including the possibility of fine and imprisonment. As specified in Tennessee Code Annotated Section 39-16-702(a)(4), this declaration is made under penalty of perjury.		
Owner/Developer Name (print/type): Jeremy Hall	Signature: <i>Jeremy Hall</i>	Date: 4-5-21
Owner/Developer Name (print/type):	Signature:	Date:

Contractor Certification: (must be signed by president, vice-president or equivalent, or ranking elected official) (Secondary Permittee)		
I certify under penalty of law that I have reviewed this document, any attachments, and the SWPPP referenced above. Based on my inquiry of the construction site owner/developer identified above and/or my inquiry of the person directly responsible for assembling this NOI and SWPPP, I believe the information submitted is accurate. I am aware that this NOI, if approved, makes the above-described construction activity subject to NPDES permit number TNR100000, and that certain of my activities on-site are thereby regulated. I am aware that there are significant penalties, including the possibility of fine and imprisonment for knowing violations, and for failure to comply with these permit requirements. As specified in Tennessee Code Annotated Section 39-16-702(a)(4), this declaration is made under penalty of perjury.		
Contractor name, address, and SOS control number (if applicable): Jeremy Hall, P.O. Box 1955, Mt. Juliet, TN 37121	Signature: <i>Jeremy Hall</i>	Date: 4-5-21

OFFICIAL STATE USE ONLY

Received Date: 4.5.21	Reviewer: LJ	Field Office: 04	Permit Tracking Number: TNR 244415.01	Exceptional TN Water:
Fee(s):	T & E Aquatic Flora/Fauna:	SOS Corporate Status:	Waters with Unavailable Parameters:	Notice of Coverage Date:

CONSTRUCTION GENERAL PERMIT - NOTICE OF INTENT (NOI) - INSTRUCTIONS

A completed NOI must be submitted to obtain coverage under the CGP. **Requesting coverage under this permit means that an applicant has obtained and examined a copy of this permit, and thereby acknowledges applicant's claim of ability to be in compliance with permit terms and conditions.** CGP coverage is required for stormwater (SW) discharge(s) from construction activities including clearing, grading, filling and excavating (including borrow pits) of one or more acres of land. This form should be submitted at least 30 days prior to the commencement of land disturbing activities, or no later than 48 hours prior to when a new operator assumes operational control over site specifications or commences work at the site.

The application fee must accompany the NOI and is based on total acreage to be disturbed by an entire project, including any associated construction support activities (e.g., equipment staging yards, material storage areas, excavated material disposal areas, borrow or waste sites, etc.). A separate annual maintenance fee is also required for activities that exceed 1 year under CGP coverage. See TN Rules, Chapter 0400-40-11-.02(b)(12).

Acres Disturbed	= or > 150 acres	= or > 50 < 150 acres	= or > 20 < 50 acres	= or > 5 < 20 acres	= or > 1 < 5 acres	Subsequent coverage
Fee	\$10,000	\$6,000	\$3,000	\$1,000	\$250	\$100

Who must submit the NOI form? All site operators must submit an NOI form. "Operator" for the purpose of this permit and in the context of SW associated with construction activity means any person associated with a construction project who meets either or both of the following two criteria: (1) The person has operational or design control over construction plans and specifications, including the ability to make modifications to those plans and specifications. This person is typically the owner or developer of the project or a portion of the project (e.g., subsequent builder), or the person that is the current land owner of the construction site, and is considered the primary permittee; or (2) The person has day-to-day operational control of those activities at a project which are necessary to ensure compliance with a SWPPP for the site or other permit conditions. This person is typically a contractor or a commercial builder who is hired by the primary permittee, and is considered a secondary permittee.

Owners, developers and all contractors that meet the definition of the operator in subsection 2.2 of the permit shall apply for permit coverage on the same NOI, insofar as possible. After permit coverage has been granted to the initial site-wide primary permittee, any subsequent NOI submittals must include the site's previously assigned permit tracking number and the project name. The comprehensive site-specific SWPPP shall be prepared in accordance with the requirements of part 3 of the permit and must be submitted with the NOI unless the NOI being submitted is to add a subsequent permittee to an existing coverage. **Artificial entities (e.g., corporations or partnerships) must submit the correct Tennessee Secretary of State, Division of Business Services, control number. General partnerships. For general partnerships, the NOI must be signed by each general partner in the general partnership.**

The NOI will be considered incomplete without a correct control number, and the division reserves the right to deny coverage to artificial entities that are not properly registered and in good standing with the Tennessee Secretary of State (i.e., listed with an entity status of "active"). The division further reserves the right to issue permit coverage in the correct legal name of the individual or entity seeking coverage and to name each general partner of a general partnership in addition to the general partnership.

Complete the form: Type or print clearly. Answer each item or enter "NA," for not applicable. If you need additional space, attach a separate piece of paper to the NOI form. **The NOI will be considered incomplete without a permit fee and comprehensive site-specific SWPPP (if applicable).**

Describe and locate the project: Use the legal or official name of the construction site. If a construction site lacks street name or route number, give the most accurate information available to describe the location (reference to adjacent highways, roads and structures; eg., intersection of state highways 70 and 100). Latitude and longitude (in decimal degrees) can be found at numerous other web sites. Attach a copy of a map, showing location of site, with boundaries at least one mile outside the site boundaries. Provide estimated starting date of clearing activities and completion date of the project, and an estimate of the number of acres of the site on which soil will be disturbed, including borrow areas, fill areas, stockpiles and the total acres. For linear projects, give location at each end of the construction area.

Name of the receiving waters: Trace the route of stormwater runoff from the site and determine the name of the water course(s) into which the runoff drains. Note that the water course may or may not be located on the construction site. If the first water body receiving construction site runoff is unnamed ("unnamed tributary"), determine the name of the waterbody that the unnamed tributary enters.

An ARAP may be required: **If your work will disturb or cause alterations of a stream or wetland, you must obtain an appropriate Aquatic Resource Alteration Permit (ARAP).** If wetlands are located on-site and may be impacted, attach the wetland delineation report. If you have a question about the ARAP program, contact your local Field Office (EFO).

Submitting the form and obtaining more information: Note that this form must be signed by the company President, Vice-President, or a ranking elected official in the case of a municipality, for details see subpart 2.5. For more information, contact your local EFO at the toll-free number 1-888-891-8332 (TDEC). Submit the completed NOI form (keep a copy for your records) to the appropriate EFO for the county(ies) where the construction activity is located, addressed to **Attention: Stormwater NOI Processing.**

Notice of Coverage: The division will review NOIs for completeness and accuracy and issue an NOC to site-wide primary operators, authorizing SW discharge from the construction site as of the effective date of the NOC. New subsequent operators will not receive an NOC, but are considered covered under the permit when their permit record is published on TDEC's dataviewer as "active" and with an effective date. TDEC Permit Dataviewer can be found at: http://environment-online.tn.gov:8080/pls/enf_reports/f?p=9034:34001:0

EFO	Street Address	Zip Code	EFO	Street Address	Zip Code
Memphis	8383 Wolf Lake Drive, Bartlett	38133-4119	Cookeville	1221 South Willow Ave.	38506
Jackson	1625 Hollywood Drive	38305-4316	Chattanooga	1301 Riverfront Pkwy, Suite 206	37402
Nashville	711 R S Gass Boulevard	37243	Knoxville	3711 Middlebrook Pike	37921
Columbia	1421 Hampshire Pike	38401	Johnson City	2305 Silverdale Road	37601

STORMWATER POLLUTION PREVENTION PLAN



1800 Gallatin Pike
Gallatin, TN 37115

April 5, 2021

Prepared for:



P.O. Box 1955
Mt. Juliet, TN 37121

Prepared by:

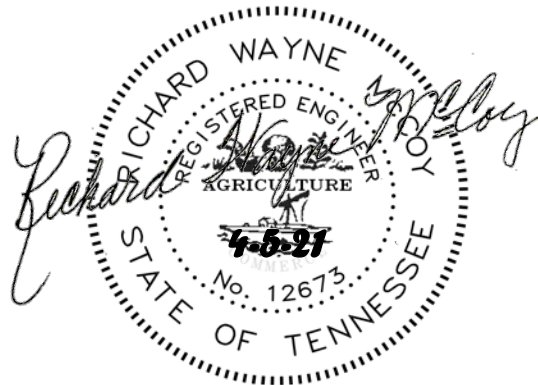

MILLER ⁺ MCCOY, INC.
CONSULTING ENGINEERS
915 CREEKSIDE ROAD CHATTANOOGA, TENNESSEE 37406
PHONE (423) 698-2661 FAX (423) 698-2664

Project # 20074

Table of Contents

Item	Page
General Information.....	3-4
Project Description.....	4
303(d) Special Requirements.....	5
Spills and Non-Storm Water Contingencies.....	5-6
Phasing of Construction.....	6
Sequencing of Construction.....	6-7
Notice of Intent.....	Appendix A
Notice of Termination.....	Appendix B
Inspection Report.....	Appendix C
Stabilization Plan.....	Appendix D
Topographic Map.....	Appendix E
Site Location Map.....	Appendix F

General Information

This Storm Water Pollution Prevention Plan (SWPPP) is developed in accordance with Tennessee General NPDES Permit (TNR 100000) for Storm Water Discharges Associated with Construction Activity (TNCGP), and is prepared using sound engineering practices.

As instructed by Part III.F of the TNCGP, this plan and all attachments are hereby submitted to the local Environmental Assistance Center (EAC), along with the complete, correctly signed Notice of Intent (NOI). Construction will not be initiated prior to 30 days from the date of submittal of this document, or prior to receipt of a Notice of Coverage (NOC) from the Tennessee Department of Environment and Conservation (TDEC).

Owner/Developer:

Jeremy Hall
PO Box 1955
Mt, Juliet, TN 37121

I certify under penalty of law that this document and all attachments were prepared under my direction or supervision in accordance with a system designed to assure that qualified personnel properly gathered and evaluated the information submitted. Based on my inquiry of the person or persons who manage the system, or those persons directly responsible for gathering the information, the information submitted is, to the best of my knowledge and belief, true, accurate, and complete. I am aware that there are significant penalties for submitting false information, including then		
Representative of owner/developer and title; print or type Jeremy Hall	Signature (must be signed by president, V.P. or equivalent or ranking elected official)	Date 4-5-21

General Contractor:

Armor Roofing of TN
PO Box 1955
Mt, Juliet, TN 37121

I certify under penalty of law that I have reviewed this document and any attachments. Based on my inquiry of the construction site owner/developer identified above, and/or my inquiry of the person directly responsible for assembling this Storm Water Pollution Prevention Plan, I believe the information submitted is accurate. I am aware that this Plan, if approved, makes the above-described construction activity subject to NPDES permit number TNR100000, and that certain of my activities on-site are thereby regulated. I am aware that there are significant penalties for submitting false information, including then possibility of fine and imprisonment for knowing violations, and for failure to comply with these permit requirements.		
Company name of primary contractor, print or type Armor Roofing of TN	Signature (must be signed by president, V.P. or equivalent)	Date 4-5-21

The individual responsible for installation, maintenance and inspections of erosion and sediment control measures is Jeremy Hall at 615-772-1572.

Current versions of this SWPPP, the NOI, and the NOC will be kept on the site for the duration of the project. These items will be available for the use of all operators and site personnel involved with erosion and sediment controls, and will be available to TDEC personnel visiting the site. A notice will be posted near the construction entrance located off of LIC Roadway during all phases of construction containing a copy of the NOC with the tracking number assigned by the EAC, the name and telephone number of a contact person for the development, and a brief description of the project.

Any new contractor on the project that has any responsibility to install, inspect, or maintain erosion or sediment control measures will sign the contractor's certification on a copy of the NOI (Appendix A) and will submit it to the local EAC. Any correspondence with TDEC or any EAC will reference the tracking number assigned by TDEC to the project. The contractor will submit a Notice of Termination, (NOT, Appendix B) after the complete installation and successful establishment of the final stabilization activities at the site.

It is the intention and goal of the TNCGP and this SWPPP that any discharge from the property described in this document have no objectionable color contrast to the water body that receives it. The construction activity will be carried out in such a manner as will prevent any discharge that would cause a condition in which visible solids, bottom deposits, or turbidity impairs the usefulness of the waters on the property or downstream of the property for fish and aquatic life, livestock watering and wildlife, recreation, irrigation, navigation, or industrial or domestic water supply.

This plan may be amended for reasons described below, or for other reasons. When the plans are revised, the contractor will implement the changes to erosion protection and sediment controls within 48 hours after the need for modification is identified.

A construction site assessment of the SWPPP shall be performed in accordance with part 3.1.2 of the Tennessee Construction General Permit within one month of construction commencement.

Project Description:

Jeremy Hall, located at PO Box 1955, Mt Juliet, TN proposes to construct a Wash N Roll car wash and parking lot. The project site is currently developed. The proposed project will disturb approximately 0.89 acres. The project will consist of the installation of erosion control measures and finished grading. All necessary approvals will be obtained before construction activity begins.

303(d) Special Requirements

Stormwater from the project will ultimately discharge into Dry Creek which is located downstream from the project. According to Part III.F of the TNCGP, this plan and all attachments is being submitted to the local EAC, along with the completed NOI. In addition, inspections will be performed by qualified personnel before anticipated storm events (or series of storm events such as intermittent showers over one or more days), within 24 hours after the end of a storm event of 0.5 inches or greater, and at least twice every week (at least 72 hours apart). Inspections will cover, at a minimum, all disturbed areas that have not undergone final stabilization, sediment control structures and outfall points. The inspections will be conducted with the purpose of determining whether erosion prevention and sediment control measures are effective in preventing impacts to receiving waters. If during these inspections it is discovered that repair or maintenance is required of any temporary or permanent control measure, the action taken to correct the problem will be documented. Removal of standing muddy water from the site shall be accomplished with a pump/filter bag combination or said water will be diverted into existing sediment control devices via a pump.

If the controls are installed and maintained correctly but are found to provide an inadequate level of protection, the Owner will make revisions to this plan and these revisions will be implemented by the contractor. The inspector will certify on a biweekly basis (on the form found in Appendix C) that the inspection described above has been performed and whether or not all of the erosion and sediment control measures are installed and in working order. The record of certifications on the form will be submitted to the local EAC by the 15th of the month following the end of the quarter. Quarters are January - March, April - June, July - September, and October - December. The inspector will maintain a rain gage and a daily log of readings. All inspections must be performed by qualified inspector (TNEPSC Level One certified, no exceptions or equivalency).

Spills and Non-Storm Water Contingencies

Any spillage will be removed immediately. Contaminated soils will be placed on heavy plastic and covered or placed into approved containers to prevent contact with storm water. All fuel tanks will be in the containment area. Oils, other vehicle fluids, paints, and solvents will be stored in the construction trailer. Any spill in excess of two gallons will be reported to a representative of the general contractor.

If a release containing a hazardous substance in an amount equal to or in excess of a reporting quantity established under either 40 CFR 117 or 40 CFR 302 occurs during a 24-hour period, the contractor will immediately notify permittee who shall then do the following: notify the National Response Center (NRC) (800-424-8802) and the Tennessee Emergency Management Agency (TEMA) (emergencies: 800-262-3300; non-emergencies: 800-262-3400); as well as the local Environmental Assistance Center. Also, the general contractor will prepare a revision of this document to identify measures to prevent the reoccurrence of such releases. Any concrete trucks (if needed) will wash out at the designated area along the main

entrance to the subdivision. Each contractor is responsible to provide litter control for trash generated by this crew. A dumpster for garbage will be located near the construction trailer and is limited to garbage and paper trash only. Paint cans, oil cans, used oil, and filters will be contained and disposed of by the contractor by taking them to the nearest waste disposal center.

Off-Site Spoils, Borrow or Stockpile Areas:

Contractor shall update the NOI for any off-site areas.

Industrial Discharges:

None on this site.

Pre-Developed runoff Coeficient:

CN = 85

Design Storm

All of the erosion protection and sediment control devices have been designed to control the rainfall and runoff from a 5-year, 24-hour return interval storm.

Phasing of Construction

The project will be completed in one phase.

Sequencing of Construction

1. Before construction commences, the limits of clearing will be identified with flagging tape and any trees to be protected will be marked with high-visibility safety fencing.
2. Prior to any land disturbing activity, filter fabric silt fencing shall be installed where indicated on the erosion control plan. All erosion prevention and sediment control best management practices identified in this SWPPP will be installed as recommended in the Tennessee Erosion and Sediment Control Handbook. All controls must be designed to withstand a 5 year, 24 hour storm event.
3. Land-disturbing activity at the project site will begin with the installation of all erosion measures and staging area/equipment storage area.
4. After the construction exit has been completed, work will commence with the clearing and grubbing operation and include preliminary earthwork necessary to accomplish this process.
5. Pre-construction vegetation shall not be disturbed more than 15 days prior to any excavating activities.
6. Any encountered topsoil will then be removed and stockpiled as needed. Stockpile area will be surrounded by filter fabric fencing and immediately seeded

per the stabilization plan (Appendix D).

7. Minor cut and fill activities to prepare the portion of the property for the construction will begin at this point.
8. Sediment will be removed from the silt fences before its design capacity has been reduced by 50%. Litter, construction debris, and construction chemicals exposed to storm water will be picked up prior to anticipated storm events (e.g., forecasted by local weather reports), or otherwise prevented from becoming a pollutant source for storm water discharges (e.g., screening outfalls, daily pick-up, etc.). After use, silt fences will be removed or otherwise prevented from becoming a pollutant source for storm water discharges. Temporary measures may be removed at the beginning of the workday, but will be replaced at the end of the workday.
9. Any off site sediment accumulations shall be removed daily. Off site accumulations deposited on private property shall be removed by methods agreed upon by the contractor and the adjacent land owner(s).
10. If sediment enters waters of the State, TDEC-WPC will be notified immediately and consulted with concerning removal of said sediment if required.
11. Seeding and mulching or other stabilization measures as identified per the Stabilization Plan (Appendix D) will occur after final grade is achieved.
12. Stabilization will be accomplished as soon as practicable after attainment of final grade and no later than seven days after attaining final grade. Where earth-disturbing activity has temporarily ceased, temporary stabilization will be applied within seven days if the activity will not resume within 15 days. The dates when major grading activities occur, the dates when construction activities temporarily or permanently cease on a portion of the site, and the dates when stabilization measures are initiated will be recorded and maintained on the site. Stabilization methods are outlined in the Stabilization Plan (Appendix D) and may include seed and mulch, or seed and erosion control blankets or sod. Sodded slopes having a slope of 3:1 or greater shall be placed in a staggered layout and pinned.
13. When all construction activity is complete and the site is stabilized, structural controls will be removed, and soils disturbed by their removal will be seeded.

Appendix A

Notice of Intent

Appendix B

Notice of Termination

To be completed and submitted to the local EAC when all construction and stabilization activities have been completed and stabilization measures are effective, or if an operator's responsibilities at this site have ended.



TENNESSEE DEPARTMENT OF ENVIRONMENT AND CONSERVATION (TDEC)

Division of Water Resources

William R. Snodgrass Tennessee Tower, 312 Rosa L. Parks Avenue, 11th Floor, Nashville, Tennessee 37243

1-888-891-8332 (TDEC)

General NPDES Permit for Stormwater Discharges from Construction Activities (CGP)

Construction Stormwater Inspection Certification (Twice-Weekly Inspections)

Site or Project Name:		NPDES Tracking Number: TNR
Primary Permittee Name:		Date of Inspection:
Current approximate disturbed acreage:	Has rainfall been checked/documented daily? Yes No	Name of Inspector:
Current weather conditions:		Inspector's Training Certification Number:

Please check the box if the following items are on-site:

Notice of Coverage (NOC)	Stormwater Pollution Prevention Plan (SWPPP)	Twice-weekly inspection documentation
Site contact information	Rain Gage	Off-site Reference Rain Gage Location: _____

Best Management Practices (BMPs):

Are the Erosion Prevention and Sediment Controls (EPSCs) functioning correctly: If "No," describe below in Comment Section

1. Are all applicable EPSCs installed and maintained per the SWPPP?	Yes	No
2. Are EPSCs functioning correctly at all disturbed areas/material storage areas per section 4.1.5?	Yes	No
3. Are EPSCs functioning correctly at outfall/discharge points such that there is no objectionable color contrast in the receiving stream, and no other water quality impacts per section 5.3.2?	Yes	No
4. Are EPSCs functioning correctly at ingress/egress points such that there is no evidence of track out?	Yes	No
5. If applicable, have discharges from dewatering activities been managed by appropriate controls per section 4.1.4? If "No," describe below the measures to be implemented to address deficiencies.	Yes	No
6. If construction activity at any location has temporarily/permanently ceased, was the area stabilized within 14 days per section 3.5.3.2? If "No," describe below each location and measures taken to stabilize the area(s)	Yes	No
7. Have pollution prevention measures been installed, implemented, and maintained to minimize the discharge of pollutants from equipment and vehicle washing, wheel wash water, and other wash waters per section 4.1.5? If "No," describe below the measures to be implemented to address deficiencies.	Yes	No
8. If a concrete washout facility is located on site, is it clearly identified on the project and maintained? If "No," describe below the measures to be implemented to address deficiencies.	N/A	Yes No
9. Have all previous deficiencies been addressed? If "No," describe remaining deficiencies in Comment section. Check if deficiencies/corrective measures have been reported on a previous form.	Yes	No

Comment Section. If the answer is "No" for any of the above, please describe the problem and corrective actions to be taken. Otherwise, describe any pertinent observations:

Certification and Signature (must be signed by the certified inspector and the permittee per Sections 3.5.8.2 (g) and 7.7.2 of the CGP)

I certify under penalty of law that this document and all attachments were prepared by me, or under my direction or supervision. The submitted information is to the best of my knowledge and belief, true, accurate, and complete. I am aware that there are significant penalties for submitting false information, including the possibility of fine and imprisonment. As specified in Tennessee Code Annotated Section 39-16-702(a)(4), this declaration is made under penalty of perjury.

Inspector Name and Title:	Signature:	Date:
Primary Permittee Name and Title:	Signature:	Date:

Construction Stormwater Inspection Certification Form (Twice-Weekly Inspections)

Purpose of this form/ Instructions

An inspection, as described in section 3.5.8.2. of the General Permit for Stormwater Discharges from Construction Activities ("Permit"), shall be performed at least twice every calendar week and documented on this form. Inspections shall be performed at least 72 hours apart. Where sites or portion(s) of construction sites have been temporarily stabilized, or runoff is unlikely due to winter conditions (e.g., site covered with snow or ice), such inspection only has to be conducted once per month until thawing results in runoff or construction activity resumes.

As described in section 3.5.8.1 of the Permit, inspectors performing the required twice weekly inspections must have an active certification by completing the "Fundamentals of Erosion Prevention and Sediment Control Level I" course (<http://www.tnepsc.org/>). Twice weekly inspections can also be performed by: a licensed professional engineer or landscape architect; a Certified Professional in Erosion and Sediment Control (CPESC) or a person who has successfully completed the "Level II Design Principles for Erosion Prevention and Sediment Control for Construction Sites" course. A copy of the certification or training record for inspector certification should be kept on site.

Qualified personnel, (provided by the permittee or cooperatively by multiple permittees) shall inspect disturbed areas of the construction site that have not been finally stabilized, areas used for storage of materials that are exposed to precipitation, structural control measures, locations where vehicles enter or exit the site, and each outfall.

Disturbed areas and areas used for storage of materials that are exposed to precipitation shall be inspected for evidence of, or the potential for, pollutants entering the site's drainage system. Erosion prevention and sediment control measures shall be observed to ensure that they are operating correctly.

Outfall points (where discharges leave the site and/or enter waters of the state) shall be inspected to determine whether erosion prevention and sediment control measures are effective in preventing significant impacts to receiving waters. Where discharge locations are inaccessible, nearby downstream locations shall be inspected. Locations where vehicles enter or exit the site shall be inspected for evidence of offsite sediment tracking.

Based on the results of the inspection, any inadequate control measures or control measures in disrepair shall be replaced or modified, or repaired as necessary, before the next rain event if possible, but in no case more than 7 days after the need is identified.

Based on the results of the inspection, the site description identified in the SWPPP in accordance with section 3.5.1 of the Permit and pollution prevention measures identified in the SWPPP in accordance with section 3.5.2 of the Permit, shall be revised as appropriate, but in no case later than 7 days following the inspection. Such modifications shall provide for timely implementation of any changes to the SWPPP, but in no case later than 14 days following the inspection.

All inspections shall be documented on this Construction Stormwater Inspection Certification form. Alternative inspection forms may be used as long as the form contents and the inspection certification language are, at a minimum, equivalent to the division's form and the permittee has obtained a written approval from the division to use the alternative form. Inspection documentation will be maintained on site and made available to the division upon request. Inspection reports must be submitted to the division within 10 days of the request.

Trained certified inspectors shall complete inspection documentation to the best of their ability. Falsifying inspection records or other documentation or failure to complete inspection documentation shall result in a violation of this permit and any other applicable acts or rules.

Appendix C

Inspection Report

**TENNESSEE DEPARTMENT OF ENVIRONMENT AND CONSERVATION (TDEC)**

Division of Water Resources

William R. Snodgrass Tennessee Tower, 312 Rosa L. Parks Avenue, 11th Floor, Nashville, Tennessee 37243

1-888-891-8332 (TDEC)

General NPDES Permit for Stormwater Discharges from Construction Activities (CGP)**Construction Stormwater Inspection Certification (Twice-Weekly Inspections)**

Site or Project Name:		NPDES Tracking Number: TNR
Primary Permittee Name:		Date of Inspection:
Current approximate disturbed acreage:	Has rainfall been checked/documented daily? Yes No	Name of Inspector:
Current weather conditions:		Inspector's Training Certification Number:

Please check the box if the following items are on-site:

Notice of Coverage (NOC)	Stormwater Pollution Prevention Plan (SWPPP)	Twice-weekly inspection documentation
Site contact information	Rain Gage	Off-site Reference Rain Gage Location: _____

Best Management Practices (BMPs):**Are the Erosion Prevention and Sediment Controls (EPSCs) functioning correctly:** If "No," describe below in Comment Section

1. Are all applicable EPSCs installed and maintained per the SWPPP?	Yes	No
2. Are EPSCs functioning correctly at all disturbed areas/material storage areas per section 4.1.5?	Yes	No
3. Are EPSCs functioning correctly at outfall/discharge points such that there is no objectionable color contrast in the receiving stream, and no other water quality impacts per section 5.3.2?	Yes	No
4. Are EPSCs functioning correctly at ingress/egress points such that there is no evidence of track out?	Yes	No
5. If applicable, have discharges from dewatering activities been managed by appropriate controls per section 4.1.4? If "No," describe below the measures to be implemented to address deficiencies.	Yes	No
6. If construction activity at any location has temporarily/permanently ceased, was the area stabilized within 14 days per section 3.5.3.2? If "No," describe below each location and measures taken to stabilize the area(s)	Yes	No
7. Have pollution prevention measures been installed, implemented, and maintained to minimize the discharge of pollutants from equipment and vehicle washing, wheel wash water, and other wash waters per section 4.1.5? If "No," describe below the measures to be implemented to address deficiencies.	Yes	No
8. If a concrete washout facility is located on site, is it clearly identified on the project and maintained? If "No," describe below the measures to be implemented to address deficiencies.	N/A	Yes No
9. Have all previous deficiencies been addressed? If "No," describe remaining deficiencies in Comment section. Check if deficiencies/corrective measures have been reported on a previous form.	Yes	No

Comment Section. If the answer is "No" for any of the above, please describe the problem and corrective actions to be taken. Otherwise, describe any pertinent observations:

Certification and Signature (must be signed by the certified inspector and the permittee per Sections 3.5.8.2 (g) and 7.7.2 of the CGP)

I certify under penalty of law that this document and all attachments were prepared by me, or under my direction or supervision. The submitted information is to the best of my knowledge and belief, true, accurate, and complete. I am aware that there are significant penalties for submitting false information, including the possibility of fine and imprisonment. As specified in Tennessee Code Annotated Section 39-16-702(a)(4), this declaration is made under penalty of perjury.

Inspector Name and Title:	Signature:	Date:
Primary Permittee Name and Title:	Signature:	Date:

Construction Stormwater Inspection Certification Form (Twice-Weekly Inspections)

Purpose of this form/ Instructions

An inspection, as described in section 3.5.8.2. of the General Permit for Stormwater Discharges from Construction Activities ("Permit"), shall be performed at least twice every calendar week and documented on this form. Inspections shall be performed at least 72 hours apart. Where sites or portion(s) of construction sites have been temporarily stabilized, or runoff is unlikely due to winter conditions (e.g., site covered with snow or ice), such inspection only has to be conducted once per month until thawing results in runoff or construction activity resumes.

As described in section 3.5.8.1 of the Permit, inspectors performing the required twice weekly inspections must have an active certification by completing the "Fundamentals of Erosion Prevention and Sediment Control Level I" course (<http://www.tnepsc.org/>). Twice weekly inspections can also be performed by: a licensed professional engineer or landscape architect; a Certified Professional in Erosion and Sediment Control (CPESC) or a person who has successfully completed the "Level II Design Principles for Erosion Prevention and Sediment Control for Construction Sites" course. A copy of the certification or training record for inspector certification should be kept on site.

Qualified personnel, (provided by the permittee or cooperatively by multiple permittees) shall inspect disturbed areas of the construction site that have not been finally stabilized, areas used for storage of materials that are exposed to precipitation, structural control measures, locations where vehicles enter or exit the site, and each outfall.

Disturbed areas and areas used for storage of materials that are exposed to precipitation shall be inspected for evidence of, or the potential for, pollutants entering the site's drainage system. Erosion prevention and sediment control measures shall be observed to ensure that they are operating correctly.

Outfall points (where discharges leave the site and/or enter waters of the state) shall be inspected to determine whether erosion prevention and sediment control measures are effective in preventing significant impacts to receiving waters. Where discharge locations are inaccessible, nearby downstream locations shall be inspected. Locations where vehicles enter or exit the site shall be inspected for evidence of offsite sediment tracking.

Based on the results of the inspection, any inadequate control measures or control measures in disrepair shall be replaced or modified, or repaired as necessary, before the next rain event if possible, but in no case more than 7 days after the need is identified.

Based on the results of the inspection, the site description identified in the SWPPP in accordance with section 3.5.1 of the Permit and pollution prevention measures identified in the SWPPP in accordance with section 3.5.2 of the Permit, shall be revised as appropriate, but in no case later than 7 days following the inspection. Such modifications shall provide for timely implementation of any changes to the SWPPP, but in no case later than 14 days following the inspection.

All inspections shall be documented on this Construction Stormwater Inspection Certification form. Alternative inspection forms may be used as long as the form contents and the inspection certification language are, at a minimum, equivalent to the division's form and the permittee has obtained a written approval from the division to use the alternative form. Inspection documentation will be maintained on site and made available to the division upon request. Inspection reports must be submitted to the division within 10 days of the request.

Trained certified inspectors shall complete inspection documentation to the best of their ability. Falsifying inspection records or other documentation or failure to complete inspection documentation shall result in a violation of this permit and any other applicable acts or rules.

Appendix D

Stabilization Plan

Permanent Cover Seeding Mixtures

Seeding Dates	Grass Seed	Percentages
February 1 to July 1	Kentucky 31 Fescue	80%
	Korean Lespedeza	15%
	English Rye	5%
June 1 to August 15	Kentucky 31 Fescue	55%
	English Rye	20%
	Korean Lespedeza	15%
	German Millet	10%
April 15 to August 15	Bermudagrass (hulled)	70%
	Annual Lespedeza	30%
August 1 to December 1	Kentucky 31 Fescue	70%
	English Rye	20%
	White Clover	10%
February 1 to December 1	Kentucky 31 Fescue	70%
	Crown Vetch	25%
	English Rye	5%

Source: TDOT Standard Specifications

Table 1

Temporary Cover Seeding Mixtures

Seeding Dates	Grass Seed	Percentages
January 1 to May 1	Italian Rye	33%
	Korean Lespedeza	33%
	Summer Oats	34%
May 1 to July 15	Sudan - Sorghum	100%
May 1 to July 15	Starr Millet	100%
July 15 to January 1	Balboa Rye	67%
	Italian Rye	33%

Table 1

Source: TDOT Standard Specifications

Steep slopes (greater than or equal to 35%) shall be stabilized no later than 7 days after construction activity on these slopes has temporarily or permanently ceased.

Appendix E

Topographic Map

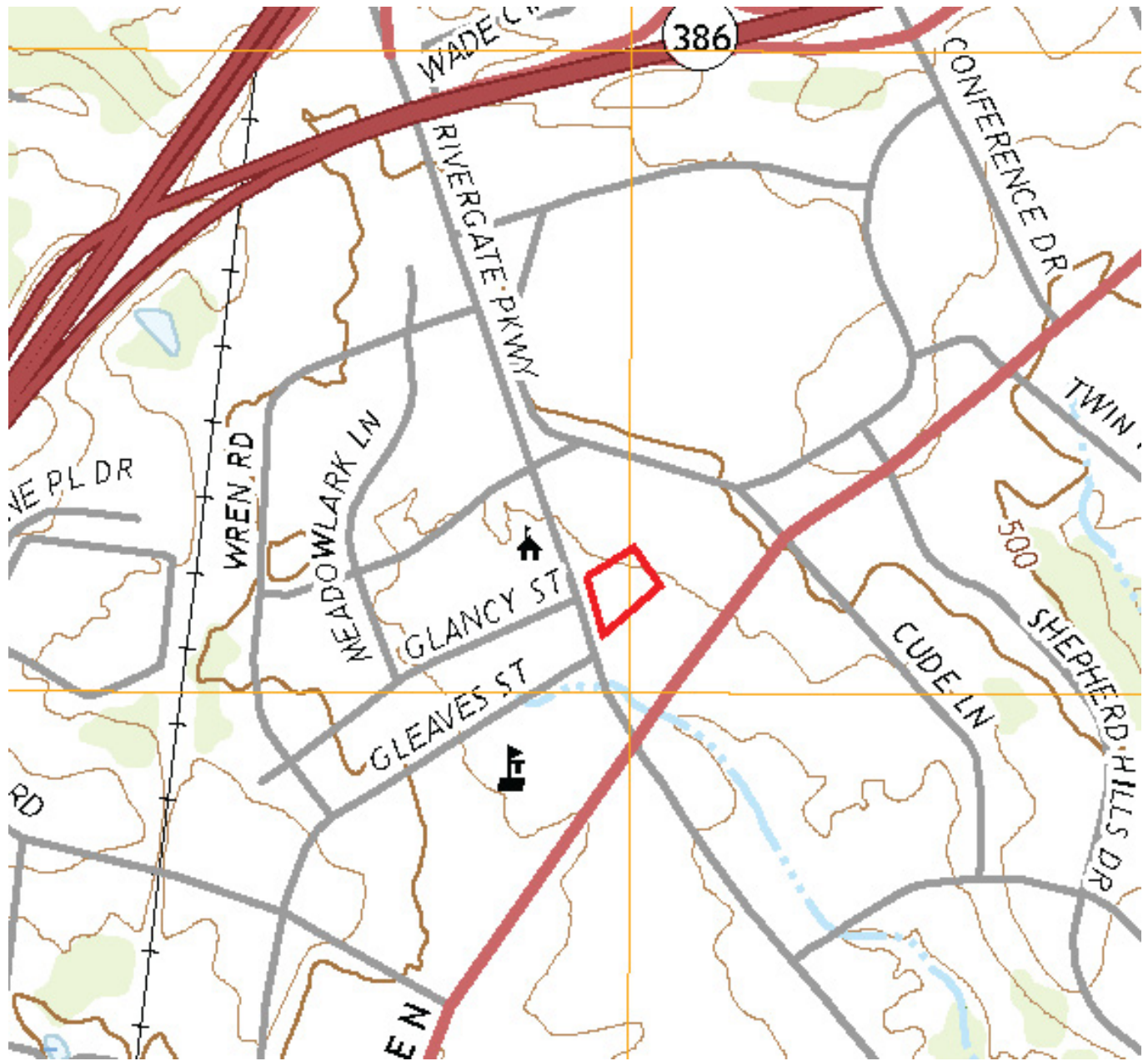

Site Location Map

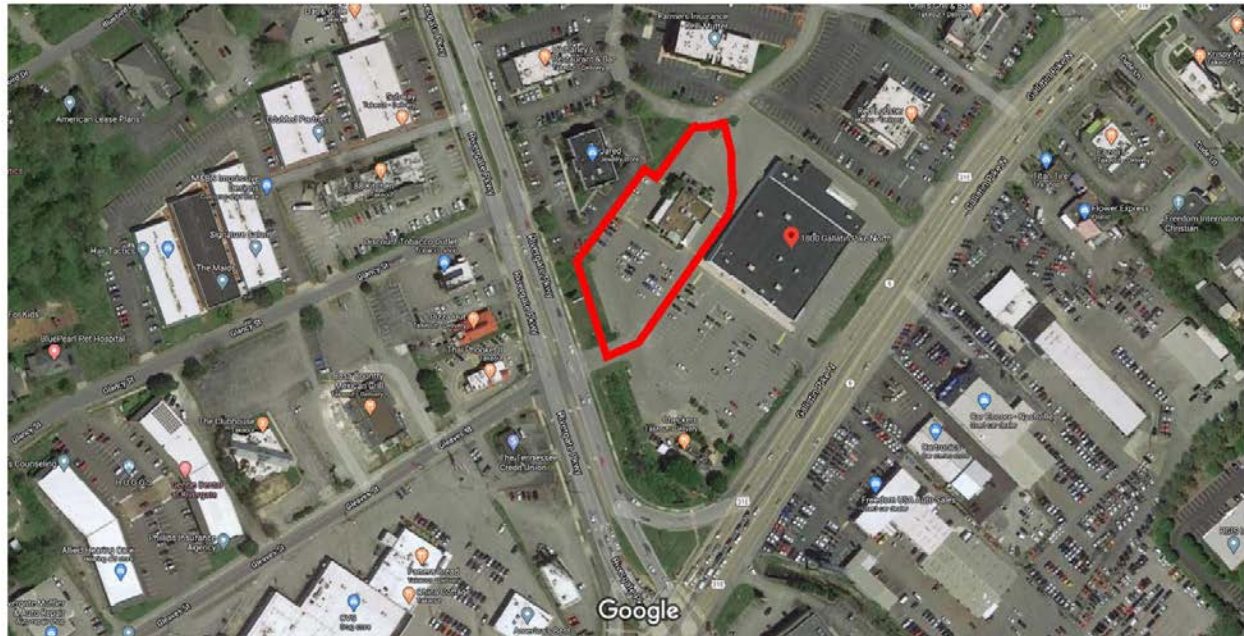

Imagery ©2020 Maxar Technologies, USDA Farm Service Agency, Map data ©2020 100 ft

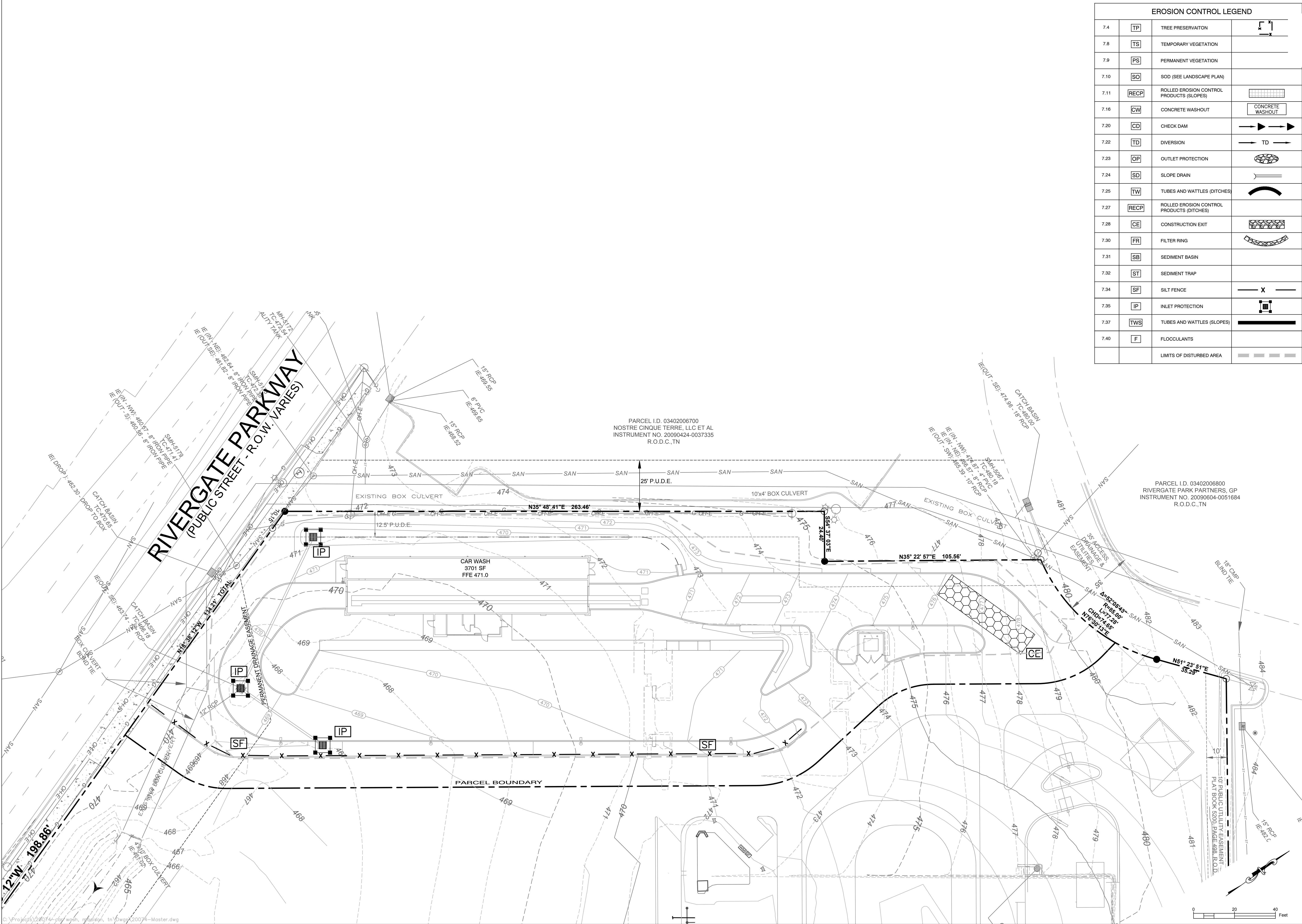

EROSION CONTROL LEGEND			
7.4	TP	TREE PRESERVAION	
7.8	TS	TEMPORARY VEGETATION	
7.9	PS	PERMANENT VEGETATION	
7.10	SO	SOD (SEE LANDSCAPE PLAN)	
7.11	RECP	ROLLED EROSION CONTROL PRODUCTS (SLOPES)	
7.16	CW	CONCRETE WASHOUT	
7.20	CD	CHECK DAM	
7.22	TD	DIVERSION	
7.23	OP	OUTLET PROTECTION	
7.24	SD	SLOPE DRAIN	
7.25	TW	TUBES AND WATTLES (DITCHES)	
7.27	RECP	ROLLED EROSION CONTROL PRODUCTS (DITCHES)	
7.28	CE	CONSTRUCTION EXIT	
7.30	FR	FILTER RING	
7.31	SB	SEDIMENT BASIN	
7.32	ST	SEDIMENT TRAP	
7.34	SF	SILT FENCE	
7.35	IP	INLET PROTECTION	
7.37	TWS	TUBES AND WATTLES (SLOPES)	
7.40	F	FLOCCULANTS	
		LIMITS OF DISTURBED AREA	

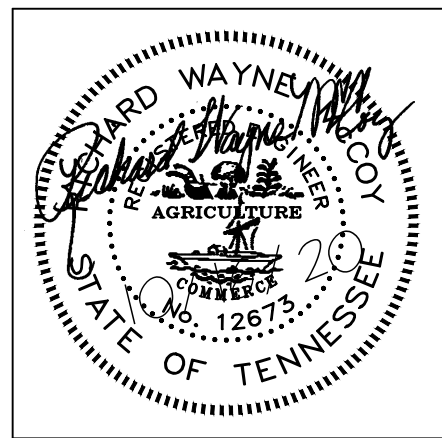

MILLER MCCOY, INC.
CONSULTING ENGINEERS
900 W. MAIN ST., CHATTANOOGA, TN 37404
PHONE (423) 698-2861 FAX (423) 698-2864
Project Engineer:
Greg Heckman, P.E.
423-486-9516
greg@millermccoy.com

WNRI HOLDINGS, LLC
P.O. Box 1955
Mt. Juliet, TN 37121

WASH/ROLL
1800 Gallatin Pike
Madison, TN 37115
Parcel ID: 034020007400

REVISIONS	
1	
2	
3	
4	
5	
6	
7	
8	
9	
10	

SHEET NAME:
SWPPP 2

DATE: 10-16-20
DRAWN BY: GAH
CHECKED BY: RWM
PROJECT NO.: 20074
SHEET NUMBER:
C-3

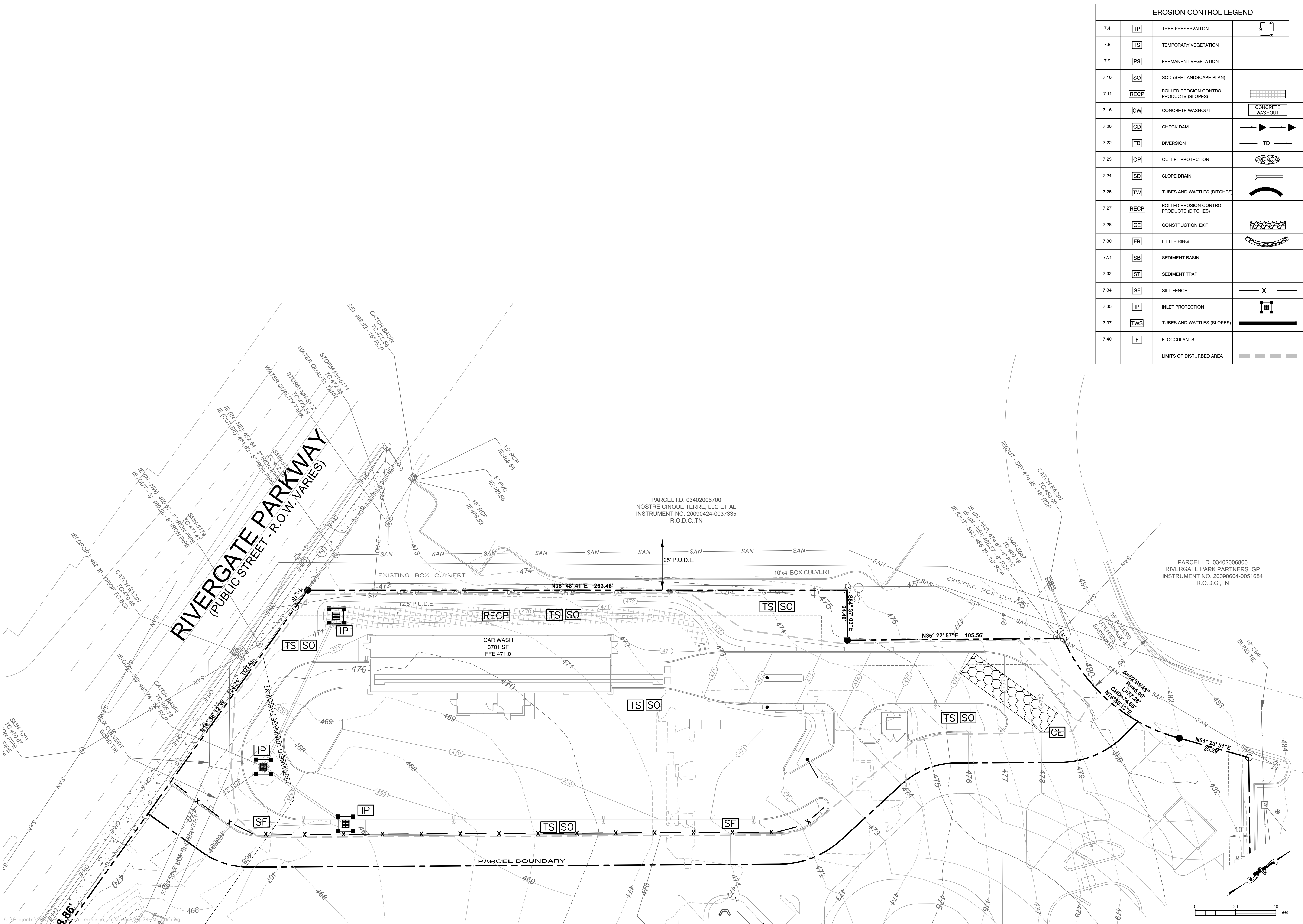

EROSION CONTROL LEGEND			
7.4	TP	TREE PRESERVAION	
7.8	TS	TEMPORARY VEGETATION	
7.9	PS	PERMANENT VEGETATION	
7.10	SO	SOD (SEE LANDSCAPE PLAN)	
7.11	RECP	ROLLED EROSION CONTROL PRODUCTS (SLOPES)	
7.16	CW	CONCRETE WASHOUT	
7.20	CD	CHECK DAM	
7.22	TD	DIVERSION	
7.23	OP	OUTLET PROTECTION	
7.24	SD	SLOPE DRAIN	
7.25	TW	TUBES AND WATTLES (DITCHES)	
7.27	RECP	ROLLED EROSION CONTROL PRODUCTS (DITCHES)	
7.28	CE	CONSTRUCTION EXIT	
7.30	FR	FILTER RING	
7.31	SB	SEDIMENT BASIN	
7.32	ST	SEDIMENT TRAP	
7.34	SF	SILT FENCE	
7.35	IP	INLET PROTECTION	
7.37	TWS	TUBES AND WATTLES (SLOPES)	
7.40	F	FLOCCULANTS	
		LIMITS OF DISTURBED AREA	

WARD WAYNE
COUNTY
AGRICULTURE
No. 12673
STATE OF TENNESSEE

MILLER MCCOY, INC.

CONSULTING ENGINEERS

2000 W. CHATTANOOGA AVENUE, SUITE 3700
CHATTANOOGA, TN 37404
PHONE (423) 698-2861 FAX (423) 698-2864

Project Engineer:
Greg Heckman, P.E.
423-486-9516
greg@millermccoy.com

DEVELOPER:

WNRI HOLDINGS, LLC

P.O. Box 1955
Mt. Juliet, TN 37121

PROJECT:

WASH/ROLL

1800 Gallatin Pike
Madison, TN 37115
Parcel ID: 034020007400

REVISIONS

1		
2		
3		
4		
5		
6		
7		
8		
9		
10		

SHEET NAME:

SWPPP 3

DATE:

10-16-20

DRAWN BY:

GAH

CHECKED BY:

RWM

PROJECT NO.:

20074

SHEET NUMBER:

C-4

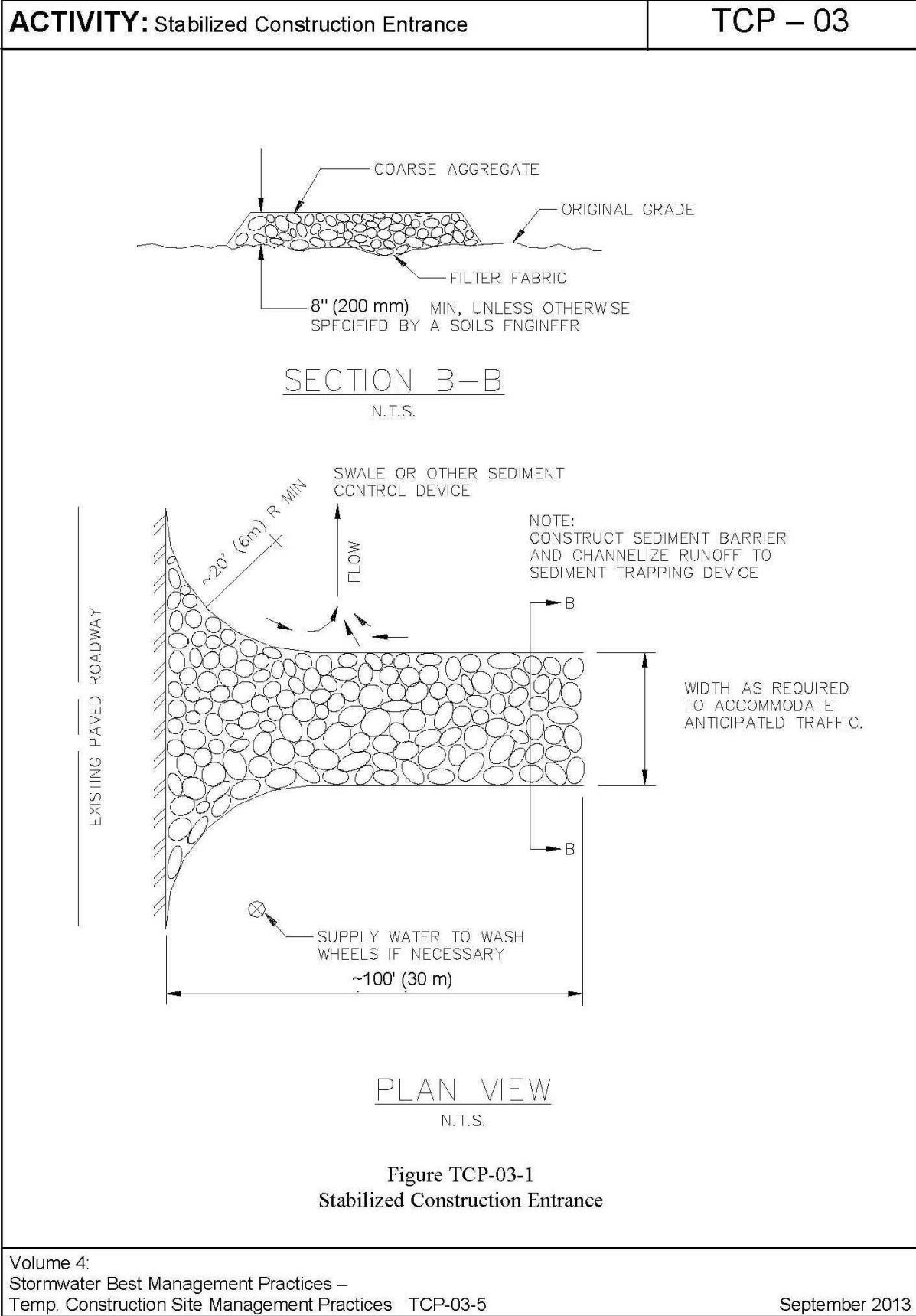

CE CONSTRUCTION EXIT

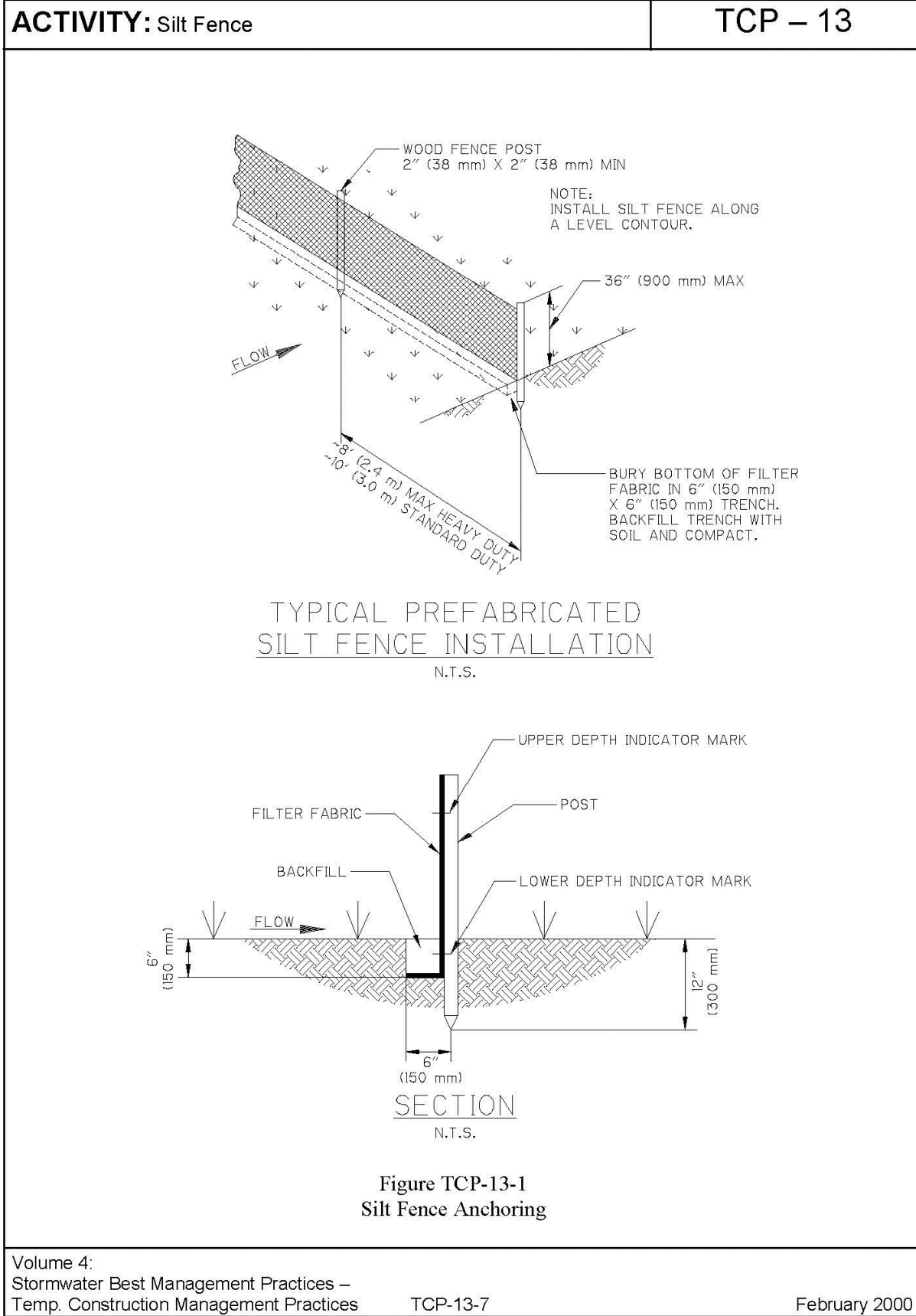

SF SILT FENCE

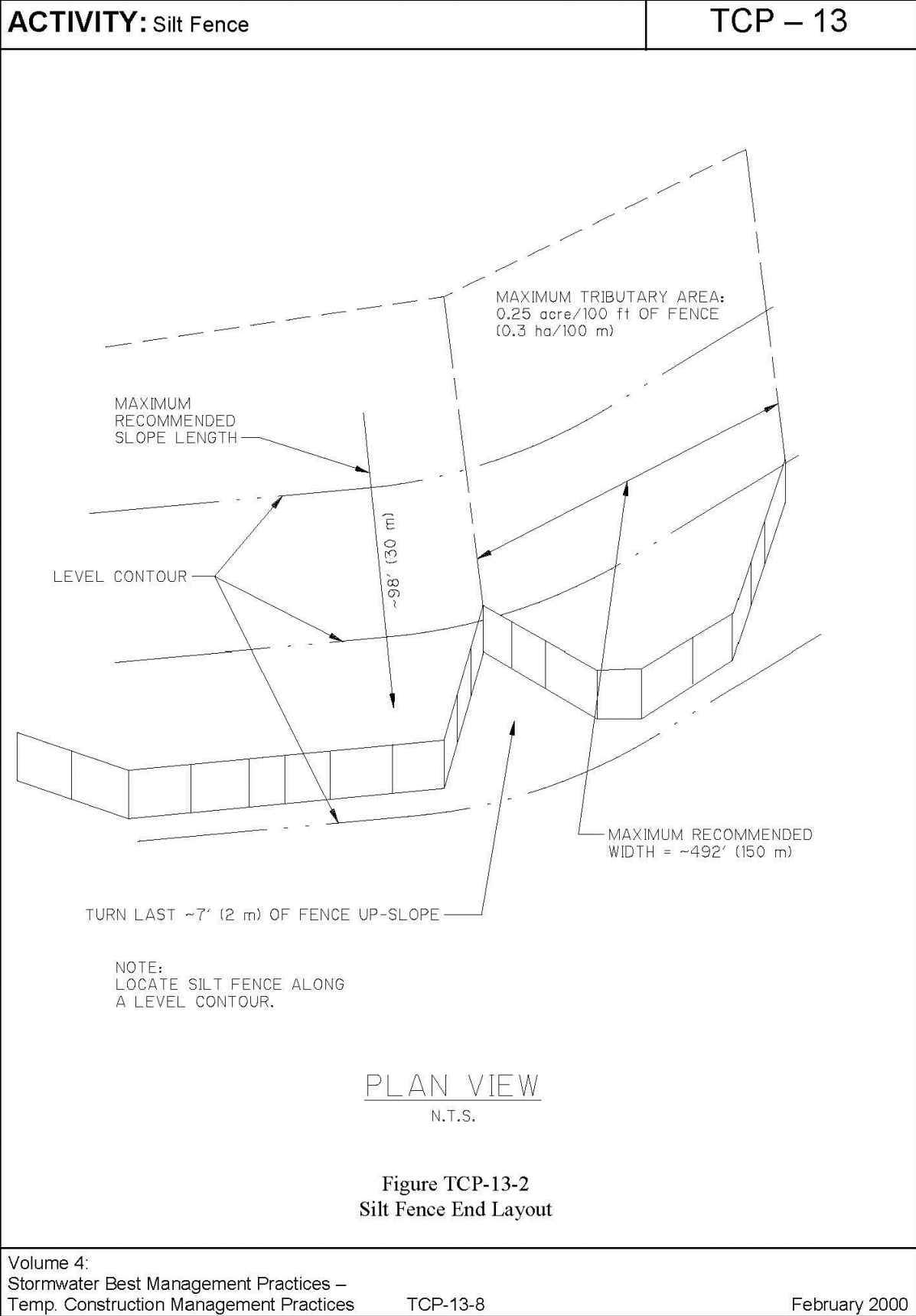

SF SILT FENCE

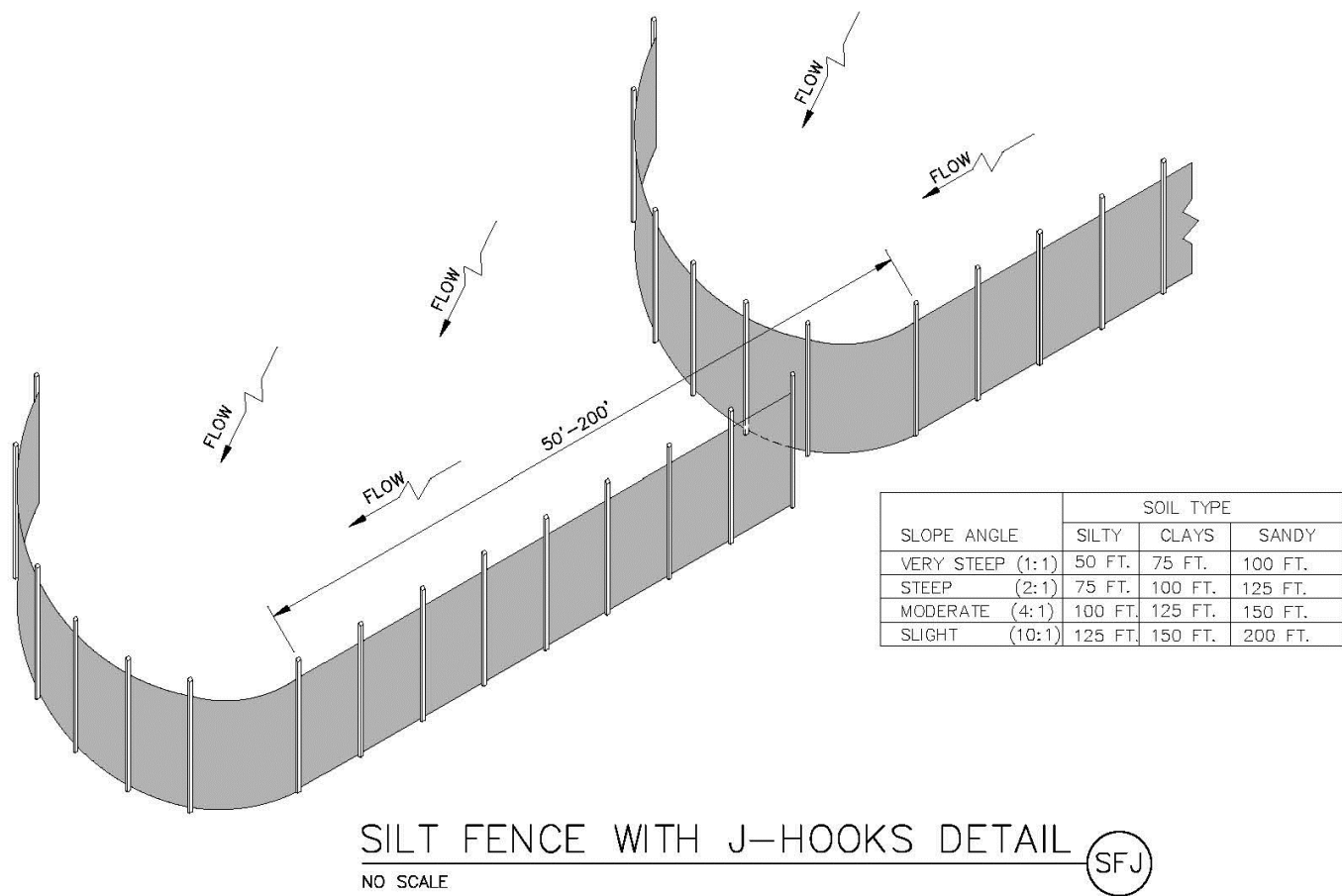

SF SILT FENCE

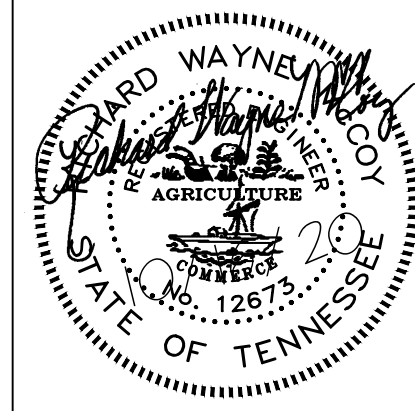

CIVIL ENGINEER:

MILLER MCCOY, INC.
CONSULTING ENGINEERS
CORPORATE OFFICE: CHATTANOOGA, TN 37402
PHONE (423) 698-2861 FAX (423) 698-2864
Project Engineer:
Greg Heckman, P.E.
423-486-9516
greg@millermccoy.com

DEVELOPER:

WNRI HOLDINGS, LLC
P.O. Box 1955
Mt. Juliet, TN 37121

PROJECT:

WASH/ROLL
1800 Gallatin Pike
Madison, TN 37115
Parcel ID: 034020007400

REVISIONS	
1	
2	
3	
4	
5	
6	
7	
8	
9	
10	

SHEET NAME:

DETAILS

DATE: 10-16-20

DRAWN BY: GAH

CHECKED BY: RWM

PROJECT NO.: 20074

SHEET NUMBER:

C-8

Chapter 7 Management Practices

Irrigation: During times of drought, water shall be applied at a rate not causing runoff and erosion. The soil shall be thoroughly wetted to a depth that will ensure germination of the seed. Subsequent applications should be made as needed. Newly seeded areas require more water than more mature plants.

Species	Rate (lb/acre)
Rye	120
Seeding dates	
East	Above 2500 feet: Feb. 15 - May 15
Middle	Below 2500 feet: Feb. 1 - May 1
West	Jan. 1 - May 1
West	Dec. 1 - Apr. 15
Soil amendments	
Follow recommendations of soil tests or apply 2,000 lb/acre ground agricultural limestone and 750 lb/acre 10-10-10 fertilizer.	
Mulch	
Apply 4,000 lb/acre straw. Anchor straw by tacking with asphalt, netting, or a mulch anchoring tool. A disk with blades set nearly straight can be used as a mulch anchoring tool.	
Maintenance	
Referfertilize if growth is not fully adequate. Reseed, referfertilize and mulch immediately following erosion or other damage.	

Figure 7.8-1 Temporary Seeding Recommendation for Late Winter and Early Spring

Species	Rate (lb/acre)
Oats	60
Brown top millet	30
Seeding dates	
East	May 15 - Aug. 13
Middle	May 1 - Aug. 15
West	Apr. 15 - Aug. 15
Soil amendments	
Follow recommendations of soil tests or apply 2,000 lb/acre ground agricultural limestone and 750 lb/acre 10-10-10 fertilizer.	
Mulch	
Apply 4,000 lb/acre straw. Anchor straw by tacking with asphalt, netting, or a mulch anchoring tool. A disk with blades set nearly straight can be used as a mulch anchoring tool.	
Maintenance	
Referfertilize if growth is not fully adequate. Reseed, referfertilize and mulch immediately following erosion or other damage.	

Figure 7.8-2 Temporary Seeding Recommendation for Summer

~ 111 ~

TS TEMPORARY VEGETATION

Chapter 7 Management Practices

Species	Rate (lb/acre)
Oats	30
Winter wheat	30
Seeding dates	
East	Aug. 15 - Dec. 15
Middle	Aug. 15 - Dec. 30
West	Aug. 15 - Dec. 30
Soil amendments	
Follow recommendations of soil tests or apply 2,000 lb/acre ground agricultural limestone and 750 lb/acre 10-10-10 fertilizer.	
Mulch	
Apply 4,000 lb/acre straw. Anchor straw by tacking with asphalt, netting, or a mulch anchoring tool. A disk with blades set nearly straight can be used as a mulch anchoring tool.	
Maintenance	
Referfertilize if growth is not fully adequate. Reseed, referfertilize and mulch immediately following erosion or other damage. If necessary to extend temporary cover beyond June 15, overseed with 50 lb/acre crimson clover in late February or early March.	

Figure 7.8-3 Temporary Seeding Recommendations for Fall

Maintenance and Inspection Points Reseed and mulch areas where seedling emergence is poor or where erosion occurs, as soon as possible. Do not mow.

References North Carolina Erosion and Sediment Control Planning and Design Manual

Chapter 7 Management Practices

Region III	>2500 ft elevation; steep slopes	July 25 - Aug 15 Mar 20 - Apr 20	July 15 - July 25 Aug 15 - Aug 30 Mar 1 - Mar 20	100 KY 31 fescue** 20 Kobe lespedeza** 5 Redtop
	<2500 ft elevation; steep slopes	Aug 15 - Sept 1 Mar 1 - Apr 1	July 25 - Aug 15 Sept 1 - Sept 15 Apr 1 - May 10	10 Korean lespedeza** 10 Redtop
	>2500 ft elev.; Shallow soils	July 25 - Aug 15 Mar 20 - Apr 20	July 15 - July 25 Aug 15 - Aug 30 Mar 5 - Mar 20	40 KY 31 Fescue** 10 Korean lespedeza**
	<2500 ft elev.; Shallow soils	Aug 15 - Sept 1 Mar 1 - Apr 1	July 25 - Aug 15 Sept 1 - Sept 15 Apr 1 - May 10	10 Redtop 10 Crown vetch**
	>2500 ft. elev.; Moderate slopes	July 25 - Aug 15 Mar 20 - Apr 20	July 15 - July 25 Aug 15 - Aug 30 Mar 5 - Mar 20	60 KY 31 fescue** 15 Korean lespedeza**
	<2500 ft. elev.; Moderate slopes	Aug 15 - Sept 1 Mar 1 - Apr 1	July 25 - Aug 15 Sept 1 - Sept 15 Apr 1 - May 10	15 Kobe lespedeza**
	>2500 ft. elev.; High maintenance	July 25 - Aug 15 Mar 20 - Apr 20	Aug 15 - Aug 30 Mar 5 - Mar 20 Apr 20 - May 15	200 KY 31 fescue**
	<2500 ft. elev.; High maintenance	Aug 15 - Sept 1 Mar 1 - Apr 1	July 25 - Aug 15 Sept 1 - Sept 15 Apr 1 - May 10	



Figure 7.9-2 Typical Seed

Roundstone Native Seed, LLC 9764 Raider Hollow Road, Upton, KY 42784	
Kind: Switchgrass	Lot No: 11074
Variety: Cave-in-Rock	Inert Matter: 1.78
Origin: KY	Weed Seeds: 0.00
Test Date: 02/12	Crop Seeds: 0.00
Pure Seed: 98.22	Hard Seed: 0.00
Total Germ: 95.32	Germ: 95.32
Pure Live Seed: 93.62	Noxious: 0.00

Seeding rates: Seed rates in Table 7.9-1 are based upon Pure Live Seed (PLS), which is the product of the purity shown on the seed tag multiplied by the germination. The PLS for the seed tag shown in Figure 7.9-2 would be 0.9362 X 0.95 = 0.89 This only 89% of the seed are considered live. If the plan calls for a seed rate of 2 lb/acre of switchgrass find the actual seed rate for the conditions shown on the tag. Actual seed rate required is 2 lb/acre / 0.89 PLS = 2.15 lb/acre. In other words, to get an actual rate of 2 lb. per acre it will require 2.15 lb. of seed.

Temporary seed may be required when seeding outside of the preferred seeding dates. See Section 7.8 for more information on temporary seeding.

~ 118 ~

PS PERMANENT VEGETATION

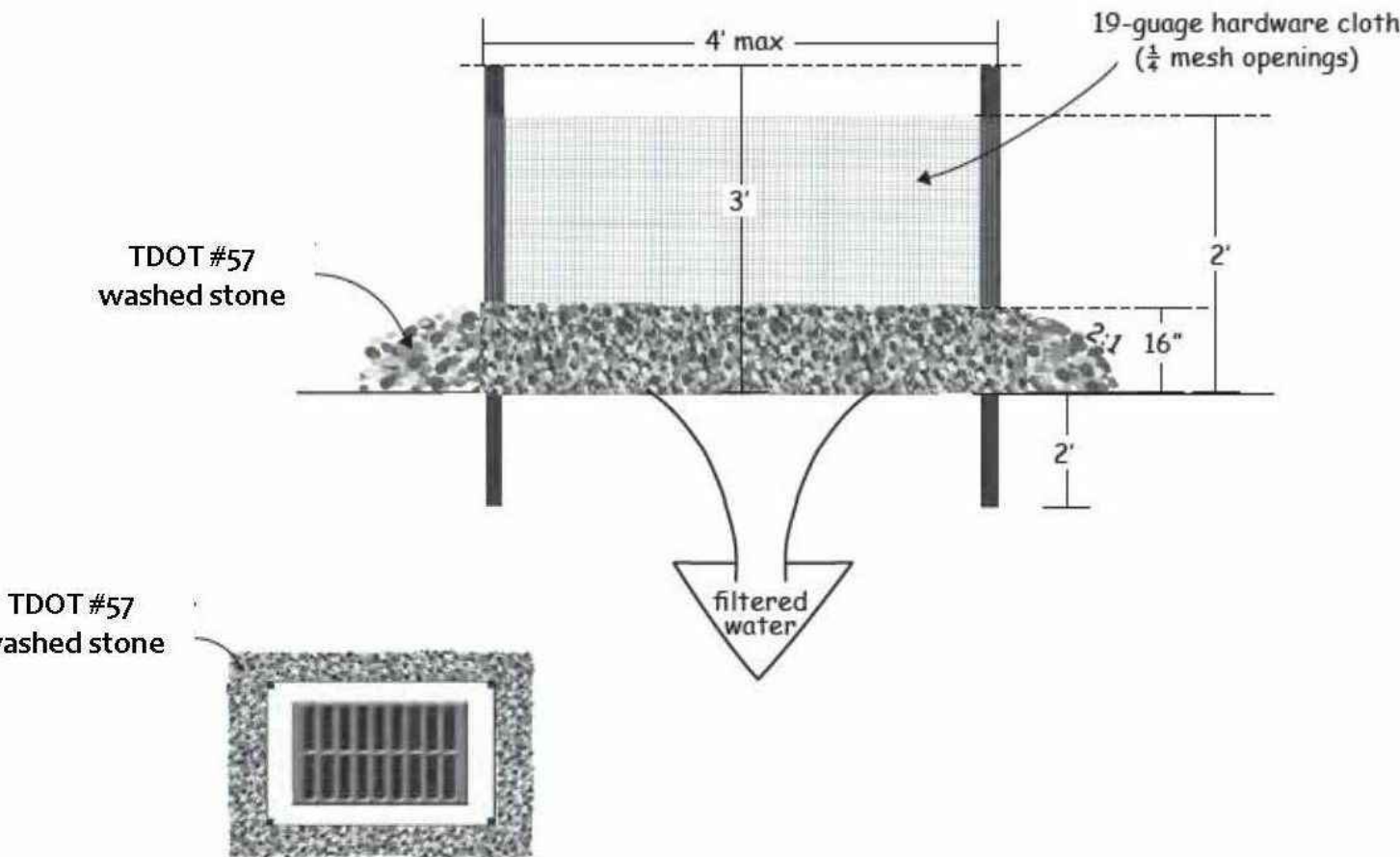

Figure 7.35-2 Hardware Cloth and Gravel Inlet Protection (Source: NCDENR)

IP INLET PROTECTION

MILLER ¹/₇ MCCOY, INC.

CONSULTING ENGINEERS

915 CREEKSIDE ROAD CHATTANOOGA, TENNESSEE 37406
PHONE (423) 698-2661 FAX (423) 698-2664

LETTER OF TRANSMITTAL

TO: TDEC
NPDES Stormwater Construction
711 R S Gass Blvd.
Nashville, TN 37243
615-532-1172

DATE: 4-5-21	JOB NO: 20074
ATTENTION: TNR 244415	
RE: Wash N' Roll Car Wash Rivergate Madison, TN	

WE ARE SENDING:

- ☒ ATTACHED ☐ UNDER SEPARATE COVER ☐ OVERNIGHT ☐ HAND DELIVER
- ☐ SHOP DRAWINGS ☐ PRINTS ☐ ADDENDUM ☐ DISKETTES ☐ OTHER
- ☐ COPY OF LETTER ☐ PLANS ☐ CHANGE REQUEST ☐ SPECIFICATIONS

COPIES	DATE	REVISED	SHEET NO	DESCRIPTION
1				NOI fee \$100

THESE ARE TRANSMITTED as checked below:

- ☒ FOR APPROVAL ☐ FOR REVIEW AND COMMENT ☐ RETURNED FOR CORRECTIONS
- ☐ FOUR YOUR USE ☐ APPROVED AS SUBMITTED ☐ RESUBMIT FOR APPROVAL
- ☐ AS REQUESTED ☐ APPROVED AS NOTED ☐ OTHER _____

REMARKS:

COPY TO: _____

SIGNED: Greg Heckman, P.E.