

NOC NOTE

THE PROJECT ASSOCIATED WITH THESE SUBMITTED PLANS IS COVERED UNDER TENNESSEE CONSTRUCTION GENERAL PERMIT TNR242609. THE TOTAL DISTURBED AREA IS: 1.62 ACRES.

CHECK ALL THAT APPLY: THE SITE DISCHARGES INTO WATERS IDENTIFIED BY TDEC AS:

IMPAIRED FOR SILTATION IMPAIRED FOR HABITAT ALTERATION EXCEPTIONAL

SIGNATURE _____ DATE _____

CIRCLE ONE: DEVELOPER PROJECT ENGINEER OTHER:



106/110
DUKE STREET
NASHVILLE, TENNESSEE

SHEET TITLE:

INITIAL
EROSION
CONTROL PLAN

S + H ENGINEERING
DESIGN
CONSULTING

2606 EUGENIA AVENUE
SUITE D
NASHVILLE, TN 37211
TEL: 615.645.1560

DATE: JUNE 26, 2018

SCALE: 1" = 20'

DRAWN BY:

REVIEWED BY:

SHEET NUMBER:

C2.0



PARCEL IDENTIFICATION NUMBER

07107005800 / 07107005700

BENCHMARK

MAGNAIL FLUSH WITH PAVEMENT
EL - 501.66

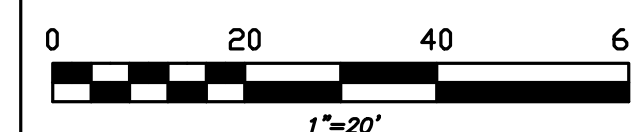

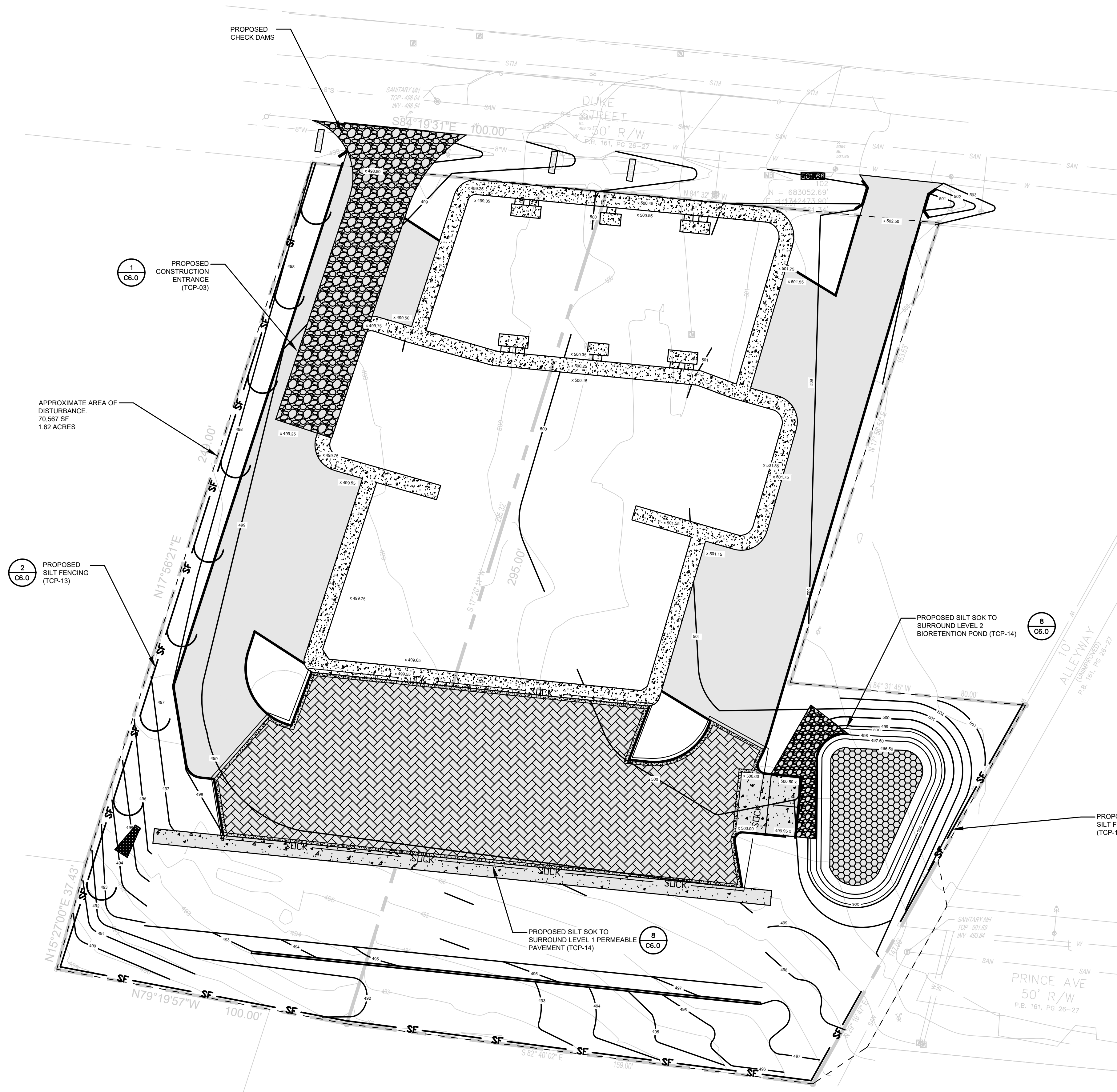

EROSION PREVENTION AND SEDIMENT CONTROL NOTES

1. ALL EROSION CONTROL MEASURES SHALL BE INSTALLED AND APPROVED BY THE ENGINEER PRIOR TO THE COMMENCEMENT OF ANY GRADING OR GROUND DISTURBANCE.
2. THE CONTRACTOR SHALL INSTALL ALL EROSION AND SEDIMENT CONTROL MEASURES AS IDENTIFIED ON THE DRAWINGS.
3. DO NOT OPERATE OR STORE HEAVY EQUIPMENT, OR HANDLE AND/OR STORE CONSTRUCTION DEBRIS OR MATERIALS, WITHIN THE DRIPLINE OF EXISTING OR PROPOSED TREES.
4. THE CONTRACTOR IS TO CONFORM TO ALL CODES AND REGULATIONS AND RECEIVE APPROVAL AND/OR OBTAIN PERMITS FOR ANY CONSTRUCTION AS REQUIRED BY THE GOVERNING JURISDICTIONS OF THE PROJECT.
5. THE CONTRACTOR IS TO CONFORM TO THE METRO STORMWATER MANAGEMENT MANUAL, VOLUME 4 WHEN INSTALLING BEST MANAGEMENT PRACTICES.
6. ALL CONSTRUCTION ACTIVITIES MUST BE PERFORMED TO MINIMIZE THE EXPOSURE TIME OF DISTURBED AREA.
7. THE CONTRACTOR SHALL BE REQUIRED TO VERIFY ALL CONSTRUCTION ACCESS POINTS WITH THE OWNER AND THE ENGINEER PRIOR TO CONSTRUCTION.
8. REQUIRED BMPs ARE DESIGNED TO CONTROL SITE WASTES SUCH AS DISCARDED BUILDING MATERIALS, CONCRETE TRUCK WASHOUT, CHEMICALS, LITTER, AND SANITARY WASTE.
9. ALL DISTURBED AREAS ARE TO BE STABILIZED WITHIN 14 DAYS AFTER CONSTRUCTION ACTIVITY ENDS.
10. ALL SLOPES 3:1 OR STEEPER MUST BE STABILIZED WITHIN 7 DAYS AFTER CONSTRUCTION ACTIVITY ENDS BY METHODS APPROVED BY MWS.
11. ALL BMPs MUST BE MAINTAINED IN EFFECTIVE OPERATING CONDITION AND ANY REPAIRS SHOULD BE MADE BEFORE THE NEXT RAIN EVENT, BUT WITHIN 7 DAYS AFTER BEING IDENTIFIED AS NECESSARY.
12. ACCUMULATED SEDIMENT SHOULD BE REMOVED FROM BEHIND SEDIMENT CONTROL STRUCTURES SUCH AS SILT FENCES, SEDIMENT PONDS, SEDIMENT TRAPS, CHECK DAMS, ETC. WHEN 50% FULL.
13. THE AREA OF DISTURBANCE IS APPROXIMATELY 1.62 ACRES.
14. CONTRACTOR SHALL NOT PROCEED WITH WORK UNTIL NOI/SWPPP SIGNATURE PAGES HAVE BEEN EXECUTED BY AN OFFICIAL OF THE CONTRACTOR AND A NOC HAS BEEN RECEIVED.
15. CONTRACTOR SHALL BE RESPONSIBLE FOR TWICE WEEKLY INSPECTIONS TO BE IN COMPLIANCE WITH TN CGP, METRO AND STATE SWPPP REQUIREMENTS.
16. CONTRACTOR SHALL PROVIDE AN AREA FOR CONCRETE WASH DOWN AND EQUIPMENT FUELING IN ACCORDANCE WITH METRO CP-10 AND CP-13, RESPECTIVELY. CONTRACTOR TO COORDINATE EXACT LOCATION WITH NPDES DEPARTMENT DURING PRECONSTRUCTION MEETING. CONTROL OF OTHER SITE WASTES SUCH AS DISCARDED BUILDING MATERIALS, CHEMICALS, LITTER, AND SANITARY WASTES THAT MAY CAUSE ADVERSE IMPACTS TO WATER QUALITY IS ALSO REQUIRED BY THE GRADING PERMITTEE.
17. VEHICULAR TRAFFIC SHALL BE PROHIBITED ON THE PERVIOUS PAVEMENT UNTIL THE SITE IS STABLE TO PREVENT MUD FROM BEING DEPOSITED BY VEHICLES.
18. ALL HEAVY EQUIPMENT SHALL REMAIN OUTSIDE OF THE BIORETENTION AREA DURING AND AFTER CONSTRUCTION.

EPSC LEGEND

	CONSTRUCTION ENTRANCE
	SILT FENCING
	SILT SOCK

KNOW WHAT'S BELOW.
CALL BEFORE YOU DIG

PARCEL IDENTIFICATION NUMBER
07107005800 / 07107005700

BENCHMARK
MAGNAIL FLUSH WITH PAVEMENT
EL - 501.66

DATE: JUNE 26, 2018
SCALE: 1" = 20'
DRAWN BY: J. JACOBY
REVIEWED BY: T. SMITH
SHEET NUMBER:

0 20 40 60
1"=20'

7/2/2018

106/110
DUKE STREET
NASHVILLE, TENNESSEE

SHEET TITLE:
INTERMEDIATE
EROSION
CONTROL PLAN

S + H ENGINEERING
DESIGN
CONSULTING
2006 EUGENIA AVENUE
SUITE D
NASHVILLE, TN 37211
TEL: 615.645.1500

C2.1

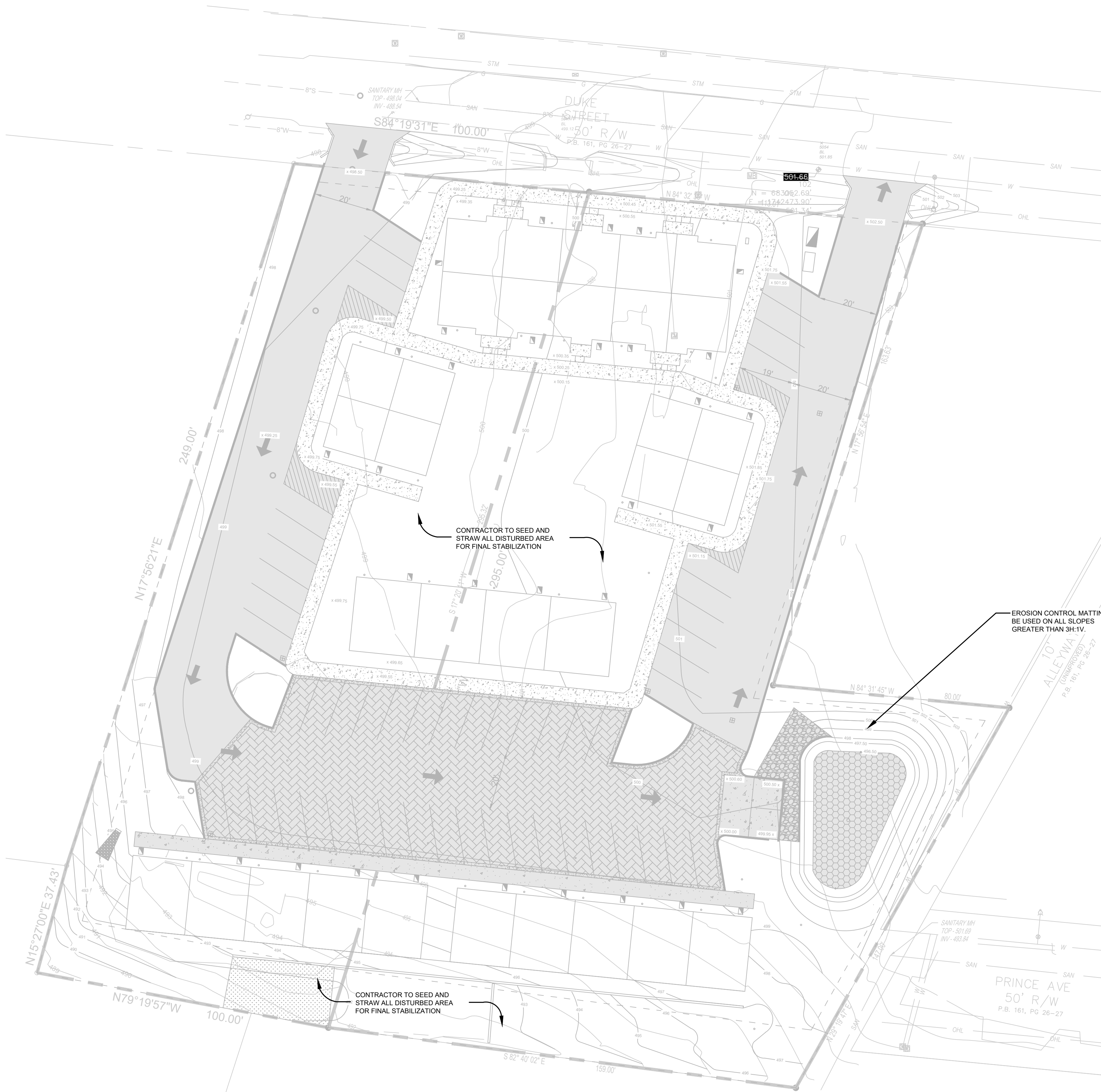

EROSION PREVENTION AND SEDIMENT CONTROL NOTES

1. ALL EROSION CONTROL MEASURES SHALL BE INSTALLED AND APPROVED BY THE ENGINEER PRIOR TO THE COMMENCEMENT OF ANY GRADING OR GROUND DISTURBANCE.
2. THE CONTRACTOR SHALL INSTALL ALL EROSION AND SEDIMENT CONTROL MEASURES AS IDENTIFIED ON THE DRAWINGS.
3. DO NOT OPERATE OR STORE HEAVY EQUIPMENT, OR HANDLE AND/OR STORE CONSTRUCTION DEBRIS OR MATERIALS, WITHIN THE DRIPLINE OF EXISTING OR PROPOSED TREES.
4. THE CONTRACTOR IS TO CONFORM TO ALL CODES AND REGULATIONS AND RECEIVE APPROVAL AND/OR OBTAIN PERMITS FOR ANY CONSTRUCTION AS REQUIRED BY THE GOVERNING JURISDICTIONS OF THE PROJECT.
5. THE CONTRACTOR IS TO CONFORM TO THE METRO STORMWATER MANAGEMENT MANUAL, VOLUME 4 WHEN INSTALLING BEST MANAGEMENT PRACTICES.
6. ALL CONSTRUCTION ACTIVITIES MUST BE PERFORMED TO MINIMIZE THE EXPOSURE TIME OF DISTURBED AREA.
7. THE CONTRACTOR SHALL BE REQUIRED TO VERIFY ALL CONSTRUCTION ACCESS POINTS WITH THE OWNER AND THE ENGINEER PRIOR TO CONSTRUCTION.
8. REQUIRED BMPs ARE DESIGNED TO CONTROL SITE WASTES SUCH AS DISCARDED BUILDING MATERIALS, CONCRETE TRUCK WASHOUT, CHEMICALS, LITTER, AND SANITARY WASTE.
9. ALL DISTURBED AREAS ARE TO BE STABILIZED WITHIN 14 DAYS AFTER CONSTRUCTION ACTIVITY ENDS.
10. ALL SLOPES 3:1 OR STEEPER MUST BE STABILIZED WITHIN 7 DAYS AFTER CONSTRUCTION ACTIVITY ENDS BY METHODS APPROVED BY MWS.
11. ALL BMPs MUST BE MAINTAINED IN EFFECTIVE OPERATING CONDITION AND ANY REPAIRS SHOULD BE MADE BEFORE THE NEXT RAIN EVENT, BUT WITHIN 7 DAYS AFTER BEING IDENTIFIED AS NECESSARY.
12. ACCUMULATED SEDIMENT SHOULD BE REMOVED FROM BEHIND SEDIMENT CONTROL STRUCTURES SUCH AS SILT FENCES, SEDIMENT PONDS, SEDIMENT TRAPS, CHECK DAMS, ETC. WHEN 50% FULL.
13. THE AREA OF DISTURBANCE IS APPROXIMATELY 1.62 ACRES.
14. CONTRACTOR SHALL NOT PROCEED WITH WORK UNTIL NOISWPPP SIGNATURE PAGES HAVE BEEN EXECUTED BY AN OFFICIAL OF THE CONTRACTOR AND A NOC HAS BEEN RECEIVED.
15. CONTRACTOR SHALL BE RESPONSIBLE FOR TWICE WEEKLY INSPECTIONS TO BE IN COMPLIANCE WITH TN CGP, METRO AND STATE SWPPP REQUIREMENTS.
16. CONTRACTOR SHALL PROVIDE AN AREA FOR CONCRETE WASH DOWN AND EQUIPMENT FUELING IN ACCORDANCE WITH METRO CP-10 AND CP-13, RESPECTIVELY. CONTRACTOR TO COORDINATE EXACT LOCATION WITH NPDES DEPARTMENT DURING PRECONSTRUCTION MEETING. CONTROL OF OTHER SITE WASTES SUCH AS DISCARDED BUILDING MATERIALS, CHEMICALS, LITTER, AND SANITARY WASTES THAT MAY CAUSE ADVERSE IMPACTS TO WATER QUALITY IS ALSO REQUIRED BY THE GRADING PERMITTEE.
17. VEHICULAR TRAFFIC SHALL BE PROHIBITED ON THE PERVIOUS PAVEMENT UNTIL THE SITE IS STABLE TO PREVENT MUD FROM BEING DEPOSITED BY VEHICLES.

EPSC LEGEND	
	CONSTRUCTION ENTRANCE
	SILT FENCING
	SILT SOC

7
C6.0



106/110
DUKE STREET
NASHVILLE, TENNESSEE

SHEET TITLE:
FINAL EROSION
CONTROL PLAN

S + H ENGINEERING
DESIGN
CONSULTING
2006 EUGENIA AVENUE
SUITE D
NASHVILLE, TN 37211
TEL: 615.645.1500

DATE: JUNE 26, 2018

SCALE: 1" = 20'

DRAWN BY: J. JACOBY

REVIEWED BY: T. SMITH

SHEET NUMBER:

C2.2



PARCEL IDENTIFICATION NUMBER

07107005800 / 07107005700

BENCHMARK

MAGNAIL FLUSH WITH PAVEMENT
EL - 501.66

