



STATE OF TENNESSEE
DEPARTMENT OF ENVIRONMENT AND CONSERVATION
DIVISION OF SOLID WASTE MANAGEMENT
WILLIAM R. SNODGRASS TENNESSEE TOWER
312 ROSA L. PARKS AVENUE, 14TH FLOOR
NASHVILLE, TN 37243

RECEIVED

DEC 06 2022

Div of Solid Waste
Management

SOLID WASTE PERMIT BY RULE NOTIFICATION

1. TYPE OF PERMIT- BY- RULE REQUESTED			ID# TDEC USE ONLY	
<input type="checkbox"/> COMPOST FACILITY	<input type="checkbox"/> LAND APPLICATION	<input type="checkbox"/> TIRE STORAGE FACILITY		
<input type="checkbox"/> CONVENIENCE CENTER	<input type="checkbox"/> PROCESSING FACILITY	<input checked="" type="checkbox"/> TRANSFER STATION		
2. FACILITY INFORMATION			FACILITY LOCATION COUNTY	
FULL LEGAL NAME OF FACILITY			Tipton County	
PHYSICAL LOCATION OR ADDRESS OF FACILITY			LATITUDE (DECIMAL DEGREES)	
697 EAST ST			LONGITUDE (DECIMAL DEGREES)	
CITY STATE ZIP			FACILITY EMAIL	
COVINGTON TN 38019			sanderswaste901@gmail.com	
FACILITY MAILING ADDRESS			FACILITY EMAIL	
P.O BOX 58			sanderswaste901@gmail.com	
CITY STATE ZIP			FACILITY EMAIL	
COVINGTON TN 38019			sanderswaste901@gmail.com	
FACILITY MANAGER OR SITE OPERATOR			AFFILIATION OF SITE OPERATOR (IF DIFFERENT FROM PERMITTEE)	
Justin Sanders			(901)430-2072	
3. APPLICANT (PERMITTEE)				
APPLICANT NAME			PHONE (WITH AREA CODE) EMAIL	
Justin Sanders			(901)430-2072 sanderswaste901@gmail.com	
RESPONSIBLE OFFICIAL / TITLE			PHONE (WITH AREA CODE) EMAIL	
CEO/ OPERATOR			(901)430-2072 sanderswaste901@gmail.com	
RESPONSIBLE OFFICIAL MAILING ADDRESS			CITY STATE ZIP	
P.O. BOX 58			COVINGTON TN 38019	
LANDOWNER NAME			LANDOWNER MAILING ADDRESS CITY STATE ZIP	
Justin Sanders			P.O. Box 58 Covington TN 38019	
LANDOWNER SIGNATURE			DATE	
[Signature]			07/20/2022	
4. WASTE HANDLING				
DESCRIPTION OF ACTIVITIES AND WASTES HANDLED OR PROCESSED			AMOUNT OF WASTE HANDLED, PROCESSED OR STORED	
Traditional residential household waste will be handled and processed at the transfer station.			25 75 7004	
			WEIGHT TONS / DAY VOLUME YARDS / DAY STORAGE MAX CU YARDS	
5. CERTIFICATION REQUIRED				
I certify under penalty of law that this document and all attachments were prepared by me, or under my direction or supervision. The submitted information is to the best of my knowledge and belief, true, accurate, and complete. I am aware that there are significant penalties for submitting false information, including the possibility of fine and imprisonment. As specified in Tennessee Code Annotated Section 39-16-702(a)(4), this declaration is made under penalty of perjury.				
SIGNATURE OF RESPONSIBLE OFFICIAL			JUSTIN SANDERS	
CEO, Operator			PRINTED NAME	
TITLE			07/20/2022	
DATE			DATE	
SIGNATURE OF NOTARY			My Commission Expires June 10, 2024	
[Signature]			DATE COMMISSION EXPIRES	
(NOTARY SEAL)				

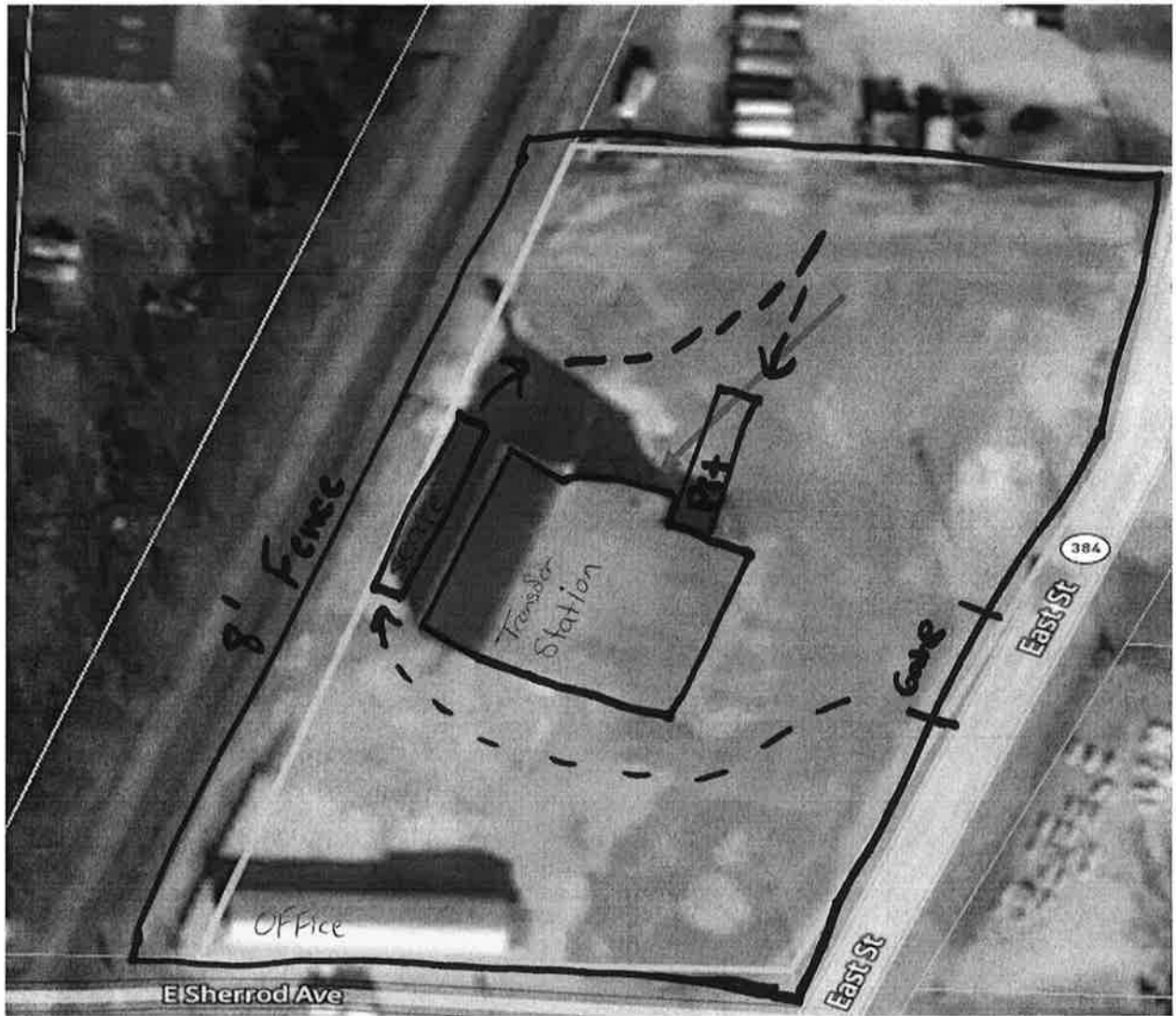

697 East Street

Permits by Rule Criteria: Transfer Stations

Please provide a narrative response to how the proposed Transfer Station facility will comply with each of the below regulatory criteria:

Rule 0400-11-01-01-.02(2)(a)4.

New solid waste processing facilities, tire storage facilities, and transfer stations must not be located in wetlands, unless the owner or operator makes the applicable demonstrations to the Commissioner as referenced at subparagraph (2)(p) of Rule 0400-11-01-.04.

Response: The proposed transfer station will not be located in or near wetlands. Sanders Waste will provide all applicable documentation to support to the Commissioner.

Rule 0400-11-01-01-.02(2)(a)5

Solid waste processing facilities, tire storage facilities, and transfer stations must not be located in a 100-year floodplain unless it is demonstrated to the satisfaction of the Commissioner that:

- (i) Location in the floodplain will not restrict the flow of the 100-year flood nor reduce the temporary water storage capacity of the floodplain; and
- (ii) The facility is designed, constructed, operated, and maintained to prevent washout of any solid waste.

Response: The proposed transfer station is not located in or near a 100- year flood plain. The transfer station will be constructed and maintained to prevent any washout of any solid waste all appropriate documents will be provided.

Rule 0400-11-01-01-.02(2)(a)6

Solid waste processing facilities, tire storage facilities, and transfer stations must not:

- (i) Cause or contribute to the taking of any endangered or threatened species of plants, fish, or wildlife; or
- (ii) Result in the destruction or adverse modification of the critical habitat of endangered or threatened species.

Response: The proposed transfer station does not pose any immediate threat to any species of plants, fish, or wildlife; nor will it inhabit any endangered or threatened species.

Rule 0400-11-01-01-.02(2)(a)7&8

An owner or operator proposing a new solid waste processing facility or a transfer station that handles putrescible wastes located within 10,000 feet (3,048 meters) of any airport runway end used by turbojet aircraft or within 5,000 feet (1,524 meters) of any airport runway end used only by piston-type aircraft must demonstrate to the satisfaction of the Commissioner that the facility does not pose a bird hazard to aircraft.

An owner or operator proposing a new solid waste processing facility or a transfer station that handles putrescible wastes located within a five-mile radius

of any airport runway end used by turbojet or piston-type aircraft must notify the affected airport and the appropriate Federal Aviation Administration (FAA) office.

Response: The proposed transfer station is within 5 miles of and will notify the Covington Municipal Airport and the appropriate FAA officials.

Rule 0400-11-01-01-.02(2)(b)(i): Except as specified in subpart (iv) of this part, an owner or operator of a [transfer station] facility shall:

(I) Construct, operate, maintain, and close the facility in such a manner as to minimize:

I. The propagation, harborage, or attraction of flies, rodents, or other disease vectors;

II. The potential for explosions or uncontrolled fires;

III. The potential for releases of solid wastes or solid waste constituents to the environment except in a manner authorized by state and local air pollution control, water pollution control, and/or waste management agencies; and

IV. The potential for harm to the public through unauthorized or uncontrolled access;

Response: The proposed transfer station will be a controlled accessed facility, any unauthorized entry will be prevented. The operator has prepared a plan to prevent the attraction of rodents to the station.

(II) Ensure that the facility has an artificial or natural barrier which completely surrounds the facility and a means to control entry, at all times, through the gate or other entrances to the facility;

Response: The transfer station will be a controlled accessed facility.

(III) Ensure that the facility, if open to the public, has clearly visible and legible signs at the points of public access which indicate the hours of operation, the general types of waste materials that either will or will not be accepted, emergency telephone numbers, schedule of charges (if applicable), and other necessary information;

Response: The proposed transfer station is prepared with proper signage and will make sure that the public has all applicable information stated above.

(IV) Ensure that the facility has trained personnel present during operating hours;

Response: The proposed facility has developed a personnel plan that is intentional in ensure the safety and most effective operation of the transfer station.

(V) Ensure that the facility has adequate sanitary facilities, potable water, emergency communications (e.g., telephone), and shelter available for personnel;

Response: The proposed facility has all of the neccessary requirements stated above, and all personnel will be provided with training on the usage of the equipment.

(VII) Restrict all waste handling (including loading and unloading) at the facility to paved surfaces;

Response: The foundation of the transfer station is paved and the loading and unloading will only be able to be done in specific areas, signage is available.

- (VIII) Restrict the storage of solid wastes at the facility to containers, bins, lined pits or on paved surfaces, designated for such storage;

Response: The proposed transfer will restrict the storage of solid waste at the facility to containers and make sure that it is on a paved surface.

- (IX) Not burn solid wastes at the facility;

Response: There will never be an instant to where burning will be allowed. The proposed transfer station has signage.

- (X) Prohibit scavenging of solid wastes at the facility and limit any salvaging to safe, designated areas and times;

Response:

- (XI) Ensure that wind dispersal of solid wastes at or from the facility is adequately controlled, and that windblown litter and other loose, unconfined solid wastes are collected daily and properly disposed;

Response:

- (XII) Ensure that all liquids which either drain from solid wastes or are created by washdown of equipment at the facility are collected and directed to either:
 - I. A wastewater treatment facility permitted to receive such wastewaters under T.C.A. §§ 69-3-101 et seq. (Tennessee Water Quality Control Act), or
 - II. Other methods approved by the Commissioner.

Response:

- (XIII) Ensure that special wastes are not received, unless:
 - I. Such receipt has been specifically approved in writing by the Commissioner, and
 - II. Special procedures and/or equipment are utilized to adequately confine and segregate the special wastes;

Response:

- (XIV) Have alternative arrangements (e.g., contracts with other facilities) for the proper processing or disposal of the solid

wastes authorized to be managed at the facility in the event the facility cannot operate;

Response: The proposed transfer station has preexisting arrangements with local landfills and will continue to have those arrangements throughout the tenure of the business.

(XV) Properly maintain and locate fire suppression equipment (e.g., fire extinguishers, water hoses) and make the equipment continuously available in sufficient quantities to control accidental fires that may occur

Response: The proposed transfer station has prepared to properly maintain and locate fire suppression equipment the equipment will be continuously available in sufficient quantities and will be able to control fires if one should occur.