

DOCUMENT CHANGES

Description	Date
INITIAL MWS SUBMITTAL	2020.08.07
ERP #1	2020.09.04
MWS RESUBMITTAL	2020.10.07

Issue Description	DESIGN DOCUMENTS
Original Issue Date	MAY 15, 2020
Project No	19109
Drawn By	JWH / Checked By BCS
Drawing Title	

INITIAL EROSION CONTROL PLAN

Sheet Number

C1.1

DEMOLITION NOTES

- SHADING DEPICTS AREAS WHERE ALL BUILDINGS, ASPHALT, CURBING, CONCRETE, STEPS, SIGNS, WALLS, AND TREES ARE TO BE DEMOLISHED AND REMOVED.
- EROSION CONTROL MEASURES SHALL BE PUT IN PLACE AND FUNCTIONING PRIOR TO DEMOLITION BEGINNING. (SEE SHEET C1.1)
- NO DISTURBANCE OR DEMOLITION OF ANY UTILITY INFRASTRUCTURE SHALL TAKE PLACE WITHOUT PRIOR COORDINATION WITH UTILITY OWNER.

Tennessee Construction General  
Permit Certification Stamp  
Metropolitan Government of Nashville Davidson County  
Department of Water & Sewerage Services

Tennessee Construction General Permit Notice of Coverage (NOC) Certification:

Please fill out and sign/date one of the following two statements:

1. The project associated with these submitted plans is covered under Tennessee Construction General Permit TN \_\_\_\_\_

Check all that apply: This site discharges into waters identified by TDEC as:  
☐ Impaired for salinity ☐ Impaired for habitat alteration ☐ Exceptional

Signature \_\_\_\_\_ Date \_\_\_\_\_

Circle one: Developer Project Engineer Other \_\_\_\_\_

Please attach a copy of the Notice of Coverage under the Construction General Permit.

NOTE: A project will not be scheduled for a Pre-Construction Meeting until the State Construction General Permit NOC letter is submitted.

LEGEND



LIMIT OF DISTURBANCE  
& PERIMETER MEASURES  
CHAIN LINK FENCE WITH WEIGHTED SILTATION TUBE  
(SEE DETAILS, SHEET C0.2)

SITE AREA = 1.51 AC  
L.O.D. = 1.64 AC

\*\*NOTE

ALL EROSION CONTROL AND LAND DISTURBANCE TO REMAIN ON-SITE. LINEWORK SHOWN AT OUTSIDE LIMITS OF SITE FOR GRAPHICAL CLARITY ONLY.

PROPERTY LINE



TEMPORARY CONSTRUCTION ENTRANCE  
(SEE DETAIL, C0.1)



CONCRETE WASHOUT  
(SEE DETAIL, C0.1)



TEMPORARY CONSTRUCTION  
STORAGE TRAILERS

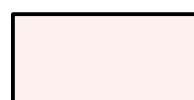

DEMOLITION SHADING

UTILITIES TO BE DEMOLISHED

CONCRETE WASHOUT NOTE

Contractor to provide an area for concrete wash down and equipment fueling in accordance with Metro CP-10 and CP-13, respectively. Contractor to coordinate exact location with NPDES department during preconstruction meeting. Grading permittee to include BMP's designed to control site wastes such as discarded building materials, chemicals, litter, and sanitary wastes that may cause adverse impacts to water quality. The location of and/or notes referring to said BMP's shall be shown on the EPSC plan.

EPSC NOTE

ALL PERIMETER EPSC MEASURES MUST BE IN PLACE BEFORE CONSTRUCTION.

UTILITY CONTACTS

WATER & SEWER	METRO WATER AND SEWERAGE SERVICE (615) 862-4505
PUBLIC WORKS	METRO PUBLIC WORKS (615) 862-8700 PERMITS
ELECTRIC	NASHVILLE ELECTRIC SERVICE (615) 747-3945
GAS	PIEDMONT NATURAL GAS (615) 734-1753 LAMAR MORGAN
TELEPHONE	AT&T (615) 214-7337 DON CROHAN
CABLE	COMCAST (615) 244-7462

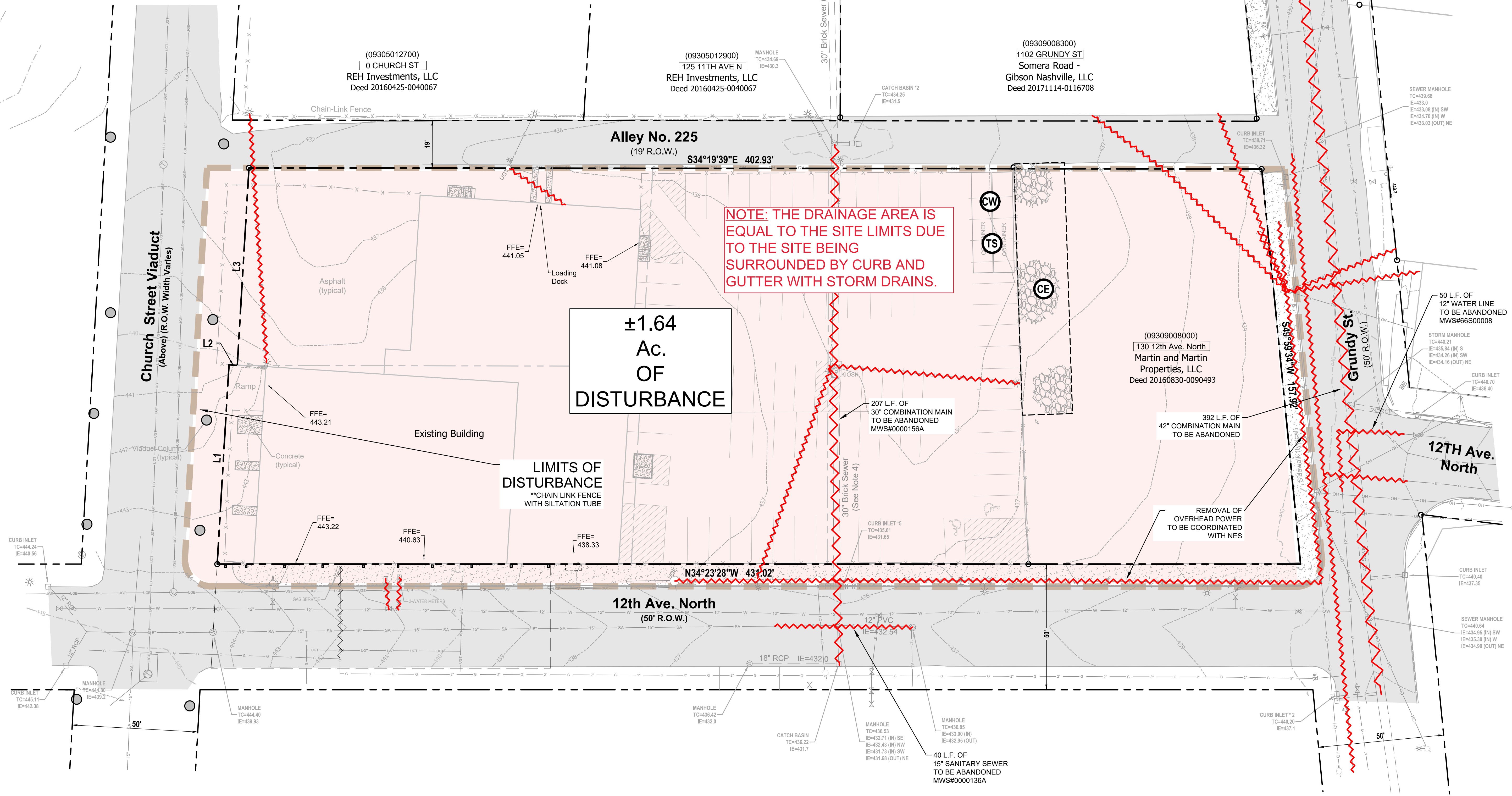

TDEC DRAINAGE AREA ADDENDUM

BUILDING PERMIT#: XXXX  
SWGR PERMIT#: T2020049599  
MWS#: 20WL0113  
MWS#: 20SL0221  
UTILITY PERMIT#: 2020054609